The following manual has been DECOMMISSIONED and is available for historical and/or reference purposes only.

Please see DLM 4000.25, Volume 2, for the latest updates.

DECOMMISSIONED

MILSTRAP

MILitary

Standard

Transaction

Reporting and

Accountability

Procedures

DECOMMISSIONED

June 13, 2012

DEPUTY ASSISTANT SECRETARY OF DEFENSE
(SUPPLY CHAIN INTEGRATION)

OFFICE OF THE ASSISTANT SECRETARY OF DEFENSE
3000 DEFENSE PENTAGON
WASHINGTON, DC 20301-3000

SUSTAINMENT

DLM 4000.25-2, April 2, 2019
Change 12

MILITARY STANDARD TRANSACTION REPORTING AND ACCOUNTABILITY PROCEDURES
CHANGE 12

I. This change to DLM 4000.25-2, Military Standard Transaction Reporting and Accountability Procedures (MILSTRAP), June 13, 2012, is published by direction of the Deputy Assistant Secretary of Defense for Logistics under the authority of DoD Instruction (DoDI) 4140.01, DoD Supply Chain Materiel Management Policy, December 14, 2011. Unless otherwise noted, revised text is identified by ***bold, italicized*** print. Exceptions are when an entire chapter or appendix is replaced, a new one added, or an administrative update is made. Administrative updates in Change 12 include, but are not limited to, the following: Office names and symbols that have changed are updated (e.g., ODASD(Logistics)). Abbreviations such as etc., e.g., and i.e. are incorporated inside the parentheses. Occurrences of "shall" are changed to "will" per a style change for DoD issuances. References to "(DLA) Transaction Services" are changed to "Defense Automatic Addressing System (DAAS)" and "DLA Logistics Information Services" to "Logistics Information Services". In addition, minor typographical and similar editing errors in previous versions have been corrected.

II. This change includes Approved Defense Logistics Management Standards (DLMS) Changes (ADC) published by Enterprise Business Standards Office memorandum:

A. ADC 1302 dated November 5, 2019. Aligns DLM 4000.25-2 MILSTRAP, Appendix 2 code lists containing record positions in the code definitions with the corresponding DLMS Supply transactions. Incorporates user-friendly cross references between legacy MILSTRAP and DLMS that will help DoD Components during their transition to become DLMS compliant. Revises Appendices 2.7, 2.8, 2.9, 2.11, 2.12, 2.13, and Appendix 2.17.

B. ADC 1280 dated December 26, 2019. Adds content from DLM 4000.25-2, MILSTRAP Chapter 1 "General Information" to appropriate areas in the DLMS Manual. Also adds content from MILSTRAP Chapter 2 "MILSTRAP Features" to the DLMS Manual. Revises Table of Contents

III. The list below identifies the chapters, appendices, or other files from the manual that are added or replaced by this change:

DECOMMISSIONED

Added or Replaced Files	Added or Replaced Files
Change History Page	Appendix 2.11
Table of Contents	Appendix 2.12
Appendix 2.07	Appendix 2.13
Appendix 2.08	Appendix 2.17
Appendix 2.09	

IV. This change is incorporated into the on-line DLM 4000.25 series of manuals and the PDF files containing the entire set of change files on the publications page of the Enterprise Business Standards Office Website: www.dla.mil/does/dlms-pubs

for Jan Mulligan
Performing the Duties of
Deputy Assistant Secretary of Defense
for Logistics

DECOMMISSIONED

OFFICE OF THE ASSISTANT SECRETARY OF DEFENSE
3000 DEFENSE PENTAGON
WASHINGTON, DC 20301-3000

SUSTAINMENT

DLM 4000.25-2, October 9, 2018
Change 11

MILITARY STANDARD TRANSACTION REPORTING AND ACCOUNTABILITY PROCEDURES
CHANGE 11

I. This change to DLM 4000.25-2, Military Standard Transaction Reporting and Accountability Procedures (MILSTRAP), June 13, 2012, is published by direction of the Deputy Assistant Secretary of Defense for Logistics under the authority of DoD Instruction (DoDI) 4140.01, DoD Supply Chain Materiel Management Policy, December 14, 2011. Unless otherwise noted, revised text is identified by ***bold, italicized*** print. Exceptions are when an entire chapter or appendix is replaced, a new one added, or an administrative update is made. Administrative updates in Change 11 include the following: Abbreviations such as etc., e.g., and i.e. are incorporated inside the parentheses. Occurrences of "shall" are changed to "will" per a style change for DoD issuances. References to "(DLA) Transaction Services" are changed to "Defense Automatic Addressing System (DAAS)" and "DLA Logistics Information Services" to "Logistics Information Services". In addition, minor typographical and similar editing errors in previous versions have been corrected, including an administrative update in Appendix 2.2 related to the withdrawal of ADC 33.

II. This change includes Approved Defense Logistics Management Standards (DLMS) Changes (ADC) published by Enterprise Business Standards Office memorandum:

A. ADC 1267 dated June 4, 2018. Revises procedures to authorize the use of DLMS 830D Demand Data Exchange (DDE) as the primary exchange method for reporting GDP between DoD Components. Authorizes DoD Components to use Legacy Document Identifier Code (DIC) CDD as an alternative until they can fully implement use of the DLMS 830D. Also revises DLMS 830D DDE projected supply plan procedures, authorizes submission of 60 month plan periods using a 0 (zero) for those months with no plan data, and allows two (2) decimal positions in all quantity fields to include zeros at the end. Revises Appendix 2.8.

B. ADC 1268 dated December 14, 2017. Updates WebSDR processing of contract information on SDRs to improve data retrieval from EDA. Provides capability to query by base contract number and provide visibility of the base contract number in SDR management reports. Clarification and expanded edits applicable to the contract number will support contractor performance evaluation. Also provides guidance and updates DLMS Implementation Conventions (ICs) to create PMRs, Receipts, and SDRs associated with commercial returns shipped on a contract number with a secondary document number. Revises MILSTRAP, Appendix 3.1.

DECOMMISSIONED

C. ADC 1277 dated January 25, 2018. Removes obsolete codes in MILSTRAP and LOGDRMS, previously used as a temporary solution to interpret the fields in MILSTRAP Document Identifier Code (DIC) DLW, Logistics Reassignment Contract History Data transactions. Removes Appendix 2.20, and 2.21. Revises MILSTRAP Appendix 3.26.

D. ADC 1281 dated July 12, 2018. Administratively aligns DLM 4000.25, Volume 2, Chapter 10, Materiel Receipt Acknowledgement with its companion chapter in DLM 4000.25-2, MILSTRAP, Chapter 6, Materiel Receipt Acknowledgement. Marks MILSTRAP MRA Chapter 6 and associated appendices as "Reserved" with pointer to DLM 4000.25, DLMS Manual. There are no changes to the MRA procedures. Revises DLMS Volume 2, Chapter 10 Material Receipt Acknowledgement. Revises MILSTRAP, Removes and marks as reserved MILSTRAP Chapter 6, and Appendix 4, Appendix 4.1, Appendix 5, and Appendix 5.1.

E. ADC 1282 dated January 3, 2018. Aligns DLM 4000.25-2 Military Standard Transaction Reporting and Accountability Procedures (MILSTRAP) Appendix 2 code lists with the corresponding DLMS Supply transactions supported by DLM 4000.25, Volume 2. Change 1 in a series of 2. Revises MILSTRAP Appendix 2, Appendix 2.2, Appendix 2.3, Appendix 2.4, Appendix 2.6, Appendix 2.10, Appendix 2.14, Appendix 2.15, Appendix 2.16, Appendix 2.18, Appendix 2.19, Appendix 2.22, Appendix 2.23, and Appendix 2.24.

F. ADC 1319 dated July 18, 2018. Aligns DLM 4000.25-2, MILSTRAP, with the companion procedures in DLM 4000.25 to support the ongoing effort to cancel the DLM 4000.25-2 MILSTRAP manual. Documents administrative changes that are necessary for this effort. Does not modify or alter the underlying procedures identified in MILSTRAP Chapters, but revises DLMS Volume 2 comparable chapters. Revises the MILSTRAP Table of Contents.

III. The list below identifies the chapters, appendices or other files from the manual that are added or replaced by this change:

Added or Replaced Files	**Added or Replaced Files**
Change History Page	Appendix 2.18
Table of Contents	Appendix 2.19
Chapter 6	Appendix 2.20
Appendix 2	Appendix 2.21
Appendix 2.1	Appendix 2.22
Appendix 2.2	Appendix 2.23
Appendix 2.3	Appendix 2.24

DECOMMISSIONED

Added or Replaced Files	Added or Replaced Files
Appendix 2.4	Appendix 3.1
Appendix 2.6	Appendix 3.26
Appendix 2.8	Appendix 4
Appendix 2.10	Appendix 4.1
Appendix 2.14	Appendix 5
Appendix 2.15	Appendix 5.1
Appendix 2.16	

IV. This change is incorporated into the on-line DLM 4000.25 series of manuals and the PDF files containing the entire set of change files on the publications page of the Defense Logistics Managements Standards Website: www.dla.mil/does/dlms-pubs

for

Jan Mulligan
Performing the Duties of
Deputy Assistant Secretary of Defense
for Logistics

DECOMMISSIONED

OFFICE OF THE ASSISTANT SECRETARY OF DEFENSE
3000 DEFENSE PENTAGON
WASHINGTON, DC 20301-3000

LOGISTICS AND
MATERIEL READINESS

DLM 4000.25-2, May 4, 2018
Change 10

DECOMMISSIONED

MILITARY STANDARD TRANSACTION REPORTING AND ACCOUNTABILITY PROCEDURES
CHANGE 10

I. This change to DLM 4000.25-2, Military Standard Transaction Reporting and Accountability Procedures (MILSTRAP), June 13, 2012, is published by direction of the Deputy Assistant Secretary of Defense for Supply Chain Integration under the authority of DoD Instruction (DoDI) 4140.01, DoD Supply Chain Materiel Management Policy," December 14, 2011. Unless otherwise noted, revised text is identified by ***bold, italicized*** print. Exceptions are when an entire chapter or appendix is replaced, a new one added, or an administrative update is made. Administrative updates in Change 10 include the following: Abbreviations such as etc., e.g., and i.e. are incorporated inside the parentheses. Occurrences of "shall" are changed to "will" per a style change for DoD issuances. References to "(DLA) Transaction Services" are changed to "Defense Automatic Addressing System (DAAS)" and "DLA Logistics Information Services" to "Logistics Information Services". In addition, minor typographical and similar editing errors in previous versions have been corrected, including an administrative update in Appendix 2.2 related to the withdrawal of ADC 33.

II. This change includes Approved Defense Logistics Management Standards (DLMS) Changes (ADC) published by Enterprise Business Standards Office memorandum:

A. ADC 1151 dated September 14, 2017. Removes references to specific record retention periods for documents/transactions, and advises the Components to retain data created resulting from DLMS business processes in accordance with the DODI 5015.02, DOD Records Management Program. Revises Chapter 4 and Chapter 13.

B. ADC 1175 dated July 24, 2017. Clarifies guidance for the turn-in of partial/incomplete weapons by the weapon NSN to DLA Disposition Services for reutilization or demilitarization. Stipulates the need for a missing parts list or equivalent missing parts certification to accompany the turn-in of the serialized receiver with missing or removed parts. The turn-in activity must provide a missing parts list or annotate equivalent certification on the Issue Release/Receipt Document (IRRD) (DD Form 1348-1A, or DD Form 1348-2), Defense Turn-in Document (DTID), or an attached continuation page. Revises Chapter 12.

C. ADC 1198 dated October 6, 2016. One of a series of DLMS changes to define procedures and establish a coordinated implementation to exchange serial number and unique item identifier (UII), when available, to support Financial Improvement and Audit Readiness (FIAR) compliance and accountability over service owned capital

equipment stored at DLA. This change is based upon the capital equipment candidate requirements in the DoD Integrated Requirements Set (IRS) for Item Unique Identification (IUID) in Supply Business Processes. Revises Appendix 2.2.

D. ADC 1242 dated August 2, 2017. Revises DICs, D8_, D9_ Inventory Adjustment - Increase or Decrease to add instructions to the appropriate Inventory Adjustment Error Classification Codes data element. Revises, Appendix 2.15, Appendix 2.16, and Appendix 3.4.

E. ADC 1247 dated September 28, 2017. Revises MILSTRAP procedures to allow the General Supplies Record Accuracy Goals Stratification Categories B and C to be optional. Revises Chapter 7.

F. ADC 1269 dated October 4, 2017. Revises procedures to clarify and document the Kind, Count, and Condition (KCC) inspection process at DLA Distribution Centers. Clarifies KCC of the bare item part number verification process for new procurement receipts in line with DLAI 4145.4 as conducted at DLA Distribution Centers. DLA Distribution Centers will conduct the part number verification for non-critical new procurement items by verifying the part number/NSN in the contract to the Military Standard (MIL-STD) 129 label. DLA Distribution Centers will perform all other aspects of the KCC process. Critical items and non-procurement items will be subject to part number verification to bare item markings. Revises Chapter 7.

G. Withdrawal of ADC 33 dated October 25, 2016. Removes MILSTRAP Type of Physical Inventory/Transaction History Code I, and corresponding business processes associated with previously approved DoD inventory prioritization methodology for use across supply chains. The Withdrawal of ADC 33 does not affect DLMS 846P IC. Revises Chapter 7 and Appendix 2.2.

III. The list below identifies the chapters, appendices or other files from the manual that are added or replaced by this change:

Added or Replaced Files	**Added or Replaced Files**
Change History Page	Appendix 2.15
Chapter 4	Appendix 2.16
Chapter 7	Appendix 2.2
Chapter 12	Appendix 3.4
Chapter 13	

DECOMMISSIONED

IV. This change is incorporated into the on-line DLM 4000.25 series of manuals and the PDF files containing the entire set of change files on the publications page of the Defense Logistics Managements Standards Website: www.dla.mil/does/dlms-pubs

for

Jan Mulligan
Performing the Duties of
Deputy Assistant Secretary of Defense
for Supply Chain Integration

DECOMMISSIO

OFFICE OF THE ASSISTANT SECRETARY OF DEFENSE
3000 DEFENSE PENTAGON
WASHINGTON, DC 20301-3000

LOGISTICS AND
MATERIEL READINESS

DLM 4000.25-2, October 03, 2017
Change 9

DECOMMISSIONED

MILITARY STANDARD TRANSACTION REPORTING AND ACCOUNTABILITY PROCEDURES
CHANGE 9

I. This change to DLM 4000.25-2, Military Standard Transaction Reporting and Accountability Procedures (MILSTRAP), June 2012, is published by direction of the Deputy Assistant Secretary of Defense for Supply Chain Integration under the authority of DoD Instruction (DoDI) 4140.01, DoD Supply Chain Materiel Management Policy," December 14, 2011. Unless otherwise noted, revised text is identified by ***bold, italicized*** print. Exceptions are when an entire chapter or appendix is replaced, a new one added, or an administrative update is made. Administrative updates in Change 9 include the following: "DLA Logistics Management Standards" is changed to "Defense Logistics Management Standards" to reflect the most recent name change for the DLMS Program Office. Abbreviations such as etc., e.g., and i.e. are incorporated inside the parentheses. Occurrences of "shall" are changed to "will" per a style change for DoD issuances. "Defense Logistics Management System" is updated to "Defense Logistics Management Standards." "DoDM 4140.1-R" is updated to "DoDM 4140.01." References to "(DLA) Transaction Services" are changed to "Defense Automatic Addressing System (DAAS)" and "DLA Logistics Information Services" to "Logistics Information Services"; and minor typographical and similar editing errors in previous versions have been corrected.

II. This change includes Approved Defense Logistics Management Standards (DLMS) Changes (ADC) published by Defense Logistics Management Standards Office memorandum:

A. ADC 1161A dated February 23, 2017. Replaces ADC 1161 in its entirety and removes an incorrect business rule in position 10 of the PIID, updates the list of references to reflect approved (rather than draft) documents, and updates the implementation date to no later than March 31, 2017. There are no additional changes to the procedures or DLMS transactions identified in ADC 1161, which updated DLMS procedures to accommodate the PIID numbering system. This is a mandated change required by recent changes to the FAR and DFARs and all Components must comply with the PIID numbering requirements of DFARS subpart 204.16 for all new solicitations, contracts, delivery calls/orders, and agreements issued, and any amendments and modifications to those new actions. Additionally, this change provides guidance for legacy procurement instrument identification number (PIIN)/legacy call/order number during the initial transition. Revises Abbreviations and Acronyms, Definitions and Terms, Appendix 3.1, Appendix 3.8, Appendix 3.10, Appendix 3.18, Appendix 3.19, Appendix 3.20, Appendix 3.21, Appendix 3.26, Appendix 3.38, Appendix 3.40, and Appendix 3.42.

B. ADC 1179 dated April 16, 2017. Revises receipt and disposal procedures to authorize automatic disposal at DLA Distribution Centers during receipt of returned materiel previously managed under now obsolete DLA RIC (S9_). Revises Chapter 4.

C. ADC 1205 dated August 26, 2017. Revises the Physical Inventory Control procedures for single item-inventory record data sharing to support the DODM 4140.01 change requiring that inventory control points and storage activities "collaborate and ensure that the inventory data in their respective systems is the same, thus becoming, in effect, a single item inventory record." Revises Chapter 7.

D. ADC 1213 dated November 26, 2016. Clarifies the processing of logistics Interfund bills to limit the length of bill numbers to five characters in DLMS variable length transactions in accordance with DLM 4000.25, Volume 4 and explains which bill numbers to include in adjustment requests and replies. Revises Appendix 2.8.

E. ADC 1214 dated May 30, 2017. Establishes the DLMS 824W DTID and HWPS Validation transaction, which will replace the GenComm Standard Version 5.0 Log File that the DLA Distribution Standard System (DSS) sends back to the hazardous waste generator. The DLMS 824W will identify the waste profile sheet (WPS) and DTID numbers that processed, along with the reject advice code for data content that is rejected. Revises Appendix 2.8.

F. ADC 1216 dated February 6, 2016. Revises the instructions for retaining accountable documentation under the physical inventory control procedures to clarify that the existing responsibilities apply to both the materiel owners and storage activities, as applicable. Provides clarification regarding retention of research documentation applicable to accounting error inventory adjustments associated with the location reconciliation process. Revises Chapter 7.

G. ADC 1222 dated September 28, 2016. Revises the current procedures under inventory prioritization to remove the requirement for the CFO Annual Statistical Sample Inventory Plan to be posted on the Joint Physical Inventory Working Group webpage. Updates procedures under inventory prioritization, to document that DLA distributes the DOD CFO Annual Statistical Sample Inventory Plan once a year to each applicable centralized Service point of contact. Documents DLA's responsibility to distribute the DOD CFO Annual Statistical Sample Inventory Plan results to all Services. Revises Chapter 7.

H. ADC 1226 dated May 10, 2017. Implements intra-Air Force procedures for the rejection of DLMS transactions as a variation of the rejection procedures described in ADC 1103. It authorizes additional data content to identify the manufacturer part number, local stock number, and commercial and government entity (CAGE) code in the DLMS 824R Reject Advice transaction. In addition, the change adds several new reject advice codes. Revises Appendix 2.8.

I. ADC 1228 dated June 9, 2017. Revises procedures and transaction content associated with inventory reconciliation supporting the Intra-Air Force Government Furnished Property-Accountability (GFP-A) Capability Initiative. Revises Terms and Definitions, Chapter 7, and Appendix 3.61.

DECOMMISSIONED

III. The list below identifies the chapters, appendices or other files from the manual that are added or replaced by this change:

Added or Replaced Files	**Added or Replaced Files**
Change History Page	Appendix 3.10
Table of Contents	Appendix 3.18
References	Appendix 3.19
Definitions and Terms	Appendix 3.20
Abbreviations and Acronyms	Appendix 3.21
Chapter 4	Appendix 3.26
Chapter 7	Appendix 3.38
Appendix 2.8	Appendix 3.40
Appendix 3	Appendix 3.42
Appendix 3.8	Appendix 3.61

IV. This change is incorporated into the on-line MILSTRAP manual at the Defense Logistics Managements Standards Website Publications Page and the PDF file containing the entire set of change files is available on the Formal Changes Page.

for

Ms. Dee Reardon
Deputy Assistant Secretary of Defense
for Supply Chain Integration

DECOMMISSIONED

OFFICE OF THE ASSISTANT SECRETARY OF DEFENSE
3000 DEFENSE PENTAGON
WASHINGTON, DC 20301-3000

LOGISTICS AND
MATERIEL READINESS

DLM 4000.25-2, December 14, 2016
Change 8

DECOMMISSIONED

MILITARY STANDARD TRANSACTION REPORTING AND ACCOUNTABILITY PROCEDURES
CHANGE 8

I. This change to DLM 4000.25-2, Military Standard Transaction Reporting and Accountability Procedures (MILSTRAP), June 2012, is published by direction of the Deputy Assistant Secretary of Defense for Supply Chain Integration under the authority of DoD Instruction (DoDI) 4140.01, DoD Supply Chain Materiel Management Policy," December 14, 2011. Unless otherwise noted, revised text is identified by ***bold, italicized*** print. Exceptions are when an entire chapter or appendix is replaced, a new one added, or an administrative update is made. Administrative updates in Change 8 include the following: "DLA Logistics Management Standards" is changed to "Defense Logistics Management Standards Office" to reflect the most recent name change for the DLMSO office, abbreviations such as etc., e.g., and i.e. are incorporated inside the parentheses., occurrences of "shall" are changed to "will" per a style change for DoD issuances, "Defense Logistics Management System" is updated to "Defense Logistics Management Standards", "DoDM 4140.1-R" is updated to "DoDM 4140.01", in accordance with General Order No. 07-15 (09/14/2015), references to "DLA Transaction Services" are changed to "Transaction Services" and "DLA Logistics Information Services" to "Logistics Information Services", page number formats in the "front matter" (Table of Contents, Process Change History page, etc.) of the manual have been revised, and minor typographical and similar editing errors in previous versions have been corrected.

II. This change includes Approved Defense Logistics Management Standards (DLMS) Changes (ADC) published by the DLMS Program Office memorandum:

A. ADC 1114 dated April 28, 2016. Allows an automated follow-up for delinquent materiel receipt acknowledgment (MRA) transactions at a number of days beyond shipment more aligned with the time definite delivery (TDD) standards set forth in the DODM 4140.01, Volume 8, DODI 4160.61, and the DOD Time Standards for Order Process and Delivery. Provides for MRA submission timeframes associated to TDD. Modifies the timeframe to send an MRA Reply to Follow-Up transaction and modifies the timeframe for submission of MRA after receipt of materiel to align with DODM 4140.01 timeframe for receiving activities to process receipts after materiel delivery. Adds new Discrepancy Indicator Code H (Materiel Still in Transit). Revises Chapter 6, Appendices 4.1, 5.1, and 2.17.

B. ADC 1160 dated January 19, 2016. Clarifies procedures to prepare supply discrepancy report (SDR) replies when used to request/report a financial adjustment for a validated discrepancy; updates available SDR reply codes; updates DLMS guidance for

use of the issue reversal transaction and establishes a requirement to include an issue reversal reason code for all Components as a DLMS enhancement; expands the scope of available codes beyond those currently used; clarifies requirement for generation of the prepositioned materiel receipt (PMR) for directed discrepant materiel returns and tracking for the return shipment; updates Military Standard Billing System (MILSBILLS) procedures to formally document the option to provide credit to the billed activity for discrepant shipments prior to storage activity receipt of the returned discrepant materiel. Revises Chapters 3 and 9, and Appendix 3.3.

C. ADC 1161 dated August 1, 2016. Updates Uniform Procurement Instrument Identifier (PIID) Numbering System in the Federal/DLMS Implementation Conventions and DLMS Manuals. Updates DLMS procedures to accommodate the procurement instrument identifier (PIID) numbering system as required by recent changes to the Federal Acquisition Regulation (FAR) and Defense Federal Acquisition Regulation Supplement (DFARS). All Components must comply with the PIID numbering requirements of DFARS subpart 204.16 for all new solicitations, contracts, delivery calls/orders, and agreements issued, and any amendments and modifications to those new actions. Additionally, this change provides guidance for legacy procurement instrument identification number (PIIN)/legacy call/order number during the initial transition. Revises Abbreviations and Acronyms, Definitions and Terms, Appendices 3.1, 3.8, 3.10, 3.18, 3.19, 3.20, 3.21, 3.26, 3.38, 3.40, and 3.42.

D. ADC 1169 dated April 25, 2016. Approves denial scenarios when a materiel release order or disposal release order identifying a product quality deficiency report (PQDR) exhibit cannot be shipped by the DLA Distribution Center because the specified exhibit(s) cannot be located and expands the definition of Management Code Q to explain why the denial occurred. Revises Appendix 2.6.

E. ADC 1185 dated May 3, 2016. Revises MILSTRAP legacy DIC D6_ Receipt transaction multi-use field provided for intra-Component data (record position (rp) 60-65), for transactions originating from Air Force ILS-S to identify the Ship-From DoDAAC for use in Air Force retail receipts of shipments from Air Force retail activities. Revises Appendix 3.2.

F. ADC 1221 dated July 29, 2016. Establishes a requirement for DLA Distribution Centers to send an SDR to the owner/manager when the distribution center processes a receipt without a PMR, for materiel owned by that organization and applicable to all types of procurement and non-procurement source receipts. DoD WebSDR will prepare and disseminate a monthly report delineating SDRs prepared by DLA Distribution Centers indicating lack of a PMR. Revises Chapter 4.

G. ADC 1233 dated August 4, 2016. Revises the page numbering of the "front matter" (Foreword, Process Change History, Table of Contents, Acronyms and Abbreviations, Definitions and Terms, References) in the DLM 4000.25 series of manuals to prepend an alphabetic indicator to the page numbers in each section of the front matter. Each page number will begin with an abbreviation of that section's name. Revises the front matter of the manual.

III. The list below identifies the chapters, appendices or other files from the manual that are

DECOMMISSIONED

replaced by this change:

Added or Replaced Files	Added or Replaced Files	Added or Replaced Files
Change History Page	Appendix 2.6	Appendix 3.20
Table of Contents	Appendix 2.17	Appendix 3.21
References	Appendix 3.1	Appendix 3.26
Definitions and Terms	Appendix 3.2	Appendix 3.35
Abbreviations and Acronyms	Appendix 3.3	Appendix 3.38
Chapter 3	Appendix 3.8	Appendix 3.40
Chapter 4	Appendix 3.10	Appendix 3.42
Chapter 6	Appendix 3.18	Appendix 4.1
Chapter 9	Appendix 3.19	Appendix 5.1

IV. This change is incorporated into the on-line MILSTRAP manual at the Defense Logistics Managements Standards Website Publications Page and the PDF file containing the entire set of change files is available on the Formal Changes Page.

for

Ms. Dee Reardon
Deputy Assistant Secretary of Defense
for Supply Chain Integration

DECOMMISSIONED

OFFICE OF THE ASSISTANT SECRETARY OF DEFENSE
3000 DEFENSE PENTAGON
WASHINGTON, DC 20301-3000

LOGISTICS AND
MATERIEL READINESS

DLM 4000.25-2, April 29, 2016
Change 7

DECOMMISSIONED

MILITARY STANDARD TRANSACTION REPORTING AND ACCOUNTABILITY PROCEDURES
CHANGE 7

I. This change to DLM 4000.25-2, Military Standard Transaction Reporting and Accountability Procedures (MILSTRAP), June 2012, is published by direction of the Deputy Assistant Secretary of Defense for Supply Chain Integration under the authority of DoD Instruction (DoDI) 4140.01, DoD Supply Chain Materiel Management Policy," December 14, 2011. Unless otherwise noted, revised text is identified by bold, italicized print. An exception is when the entire chapter or appendix is replaced or a new one added. Change 7 also includes administrative updates: In all updated documents "DLA Logistics Management Standards" is changed to "Defense Logistics Management Standards Office" to reflect the most recent name change for the DLMSO office and abbreviations such as etc., e.g., and i.e. are incorporated inside the parentheses. Change 7 also includes administrative updates not marked by bold italics, to include changing "shall" to "will" per a style change for DoD issuances, updating "Defense Logistics Management System" to "Defense Logistics Management Standards" per DoDI 8190.01E. Additonal administrative updates include changing "DoDM 4140.1-R" to "DoDM 4140.01", and "DLA Logistics Management Standards" to "Defense Logistics Management Standards".

II. This change includes Approved Defense Logistics Management Standards (DLMS) Changes (ADC) published the DLMS Program Office memorandum:

A. ADC 1043E, dated October 5, 2015. Extends Defense Automatic Addressing System (DAAS) edits for invalid or missing fund codes to include transactions with Signal Codes A, B, J, and K and one scenario pertaining to Signal Codes C and L that had previously been omitted. Revises MILSTRAP Appendix 2.8.

B. ADC 1045 dated November 15, 2015. Expands the DLMS user community for the affected transactions beyond DLA supply chains and DLA Distribution Centers. Clarifies procedures associated with stock screening and SQCR, including future inclusion of item unique identification (IUID) in the SQCR; updates data elements; and incorporates identification of a receipt restriction requirement. Revises MILSTRAP Appendix 2.18.

C. ADC 1159 dated November 25, 2015. Assigns new Supply Condition Code (SCC) X, Suspended (Repair Decision Delayed) and establishes procedures for use. Assignment of SCC X under the business rules established is optional at the discretion of the materiel owner. Revises MILSTRAP Chapters 5, 7, and 11 and Appendix 2.5.

D. ADC 1182 dated November 25, 2015. Increases the existing MILSTRAP/DLMS receipt processing performance standards, for receipting and storing materiel after materiel is turned over by the carrier, from 7 to 10 days on redistribution order receipts. The timeframe for posting materiel receipt to the accountable and the owner record remains unchanged (i.e., no later than 5 business days from date materiel is received). Revises MILSTRAP Chapter 4.

III. The list below identifies the chapters, appendices or other files from the manual that are replaced by this change:

Replaced Files

Change History Page
Table of Contents
Chapter 4
Chapter 5
Chapter 7
Chapter 11
Appendix 2.5
Appendix 2.6 (Admin Update)
Appendix 2.8
Appendix 2.18

IV. This change is incorporated into the on-line MILSTRAP manual at the Defense Logistics Managements Standards Website Publications Page and the PDF file containing the entire set of change files is available on the Formal Changes Page.

for Donald G. Pogge
Ms. Dee Reardon
Deputy Assistant Secretary of Defense
for Supply Chain Integration

DECOMMISSIONED

OFFICE OF THE ASSISTANT SECRETARY OF DEFENSE
3000 DEFENSE PENTAGON
WASHINGTON, DC 20301-3000

LOGISTICS AND
MATERIEL READINESS

DLM 4000.25-2, October 23, 2015
Change 6

MILITARY STANDARD TRANSACTION REPORTING AND ACCOUNTABILITY PROCEDURES
CHANGE 6

I. This change to DLM 4000.25-2, Military Standard Transaction Reporting and Accountability Procedures (MILSTRAP), June 2012, is published by direction of the Deputy Assistant Secretary of Defense for Supply Chain Integration under the authority of DoD Instruction (DoDI) 4140.01, DoD Supply Chain Materiel Management Policy," December 14, 2011. Unless otherwise noted, revised text is identified by bold, italicized print. An exception is when the entire chapter or appendix is replaced or a new one added. Change 6 also includes administrative updates: In all updated documents "DLA Logistics Management Standards" is changed to "Defense Logistics Management Standards Office" to reflect the most recent name change for the DLMSO office and abbreviations such as etc., e.g., and i.e. are incorporated inside the parentheses. Change 6 also includes administrative updates not marked by bold italics, to include changing "shall" to "will" per a style change for DoD issuances and updating "Defense Logistics Management System" to "Defense Logistics Management Standards."

II. This change includes Approved Defense Logistics Management Standards (DLMS) Changes (ADC) published by the DLMS Program Office memorandum:

A. ADC 1085 dated April 22, 2015. Revises procedures for end of day processing to clarify programmed research of imbalances using transaction history data and authorizes up to seven work days to complete programmatic research portion of the end of day reconciliation process. This change does not affect the transactional flow or data elements required to complete end of day processing. It restates procedures to include: closing balance comparisons at end of day; and, for imbalances, the programmatic research elements to be considered to include in-float, suspended, and duplicate transactions prior to adjusting the total item property record (TIPR). Revises Chapter 7.

B. ADC 1094 dated November 13, 2015. Administrative change removes the current definitions for unused/obsolete SA/LW Transaction Codes T, Z and 2 and reserves those code values for future use. It also removes a parenthetical note for SA/LW Transaction Code U. Revises Appendix 2.12.

C. ADC 1102A dated April 13, 2015. This addendum amends procedures established under ADC 1102 for unauthorized/discrepant Air Force returns to DLA Distribution Centers. Establishes specific guidance to report DLA Distribution Center receipts and SDRs for unauthorized/unexpected consumable item returns to the returning

DECOMMISSIONED

Service (rather than the item manager) using a pre-designated routing identifier code (RIC) when the returning Service is an Air Force activity. Revises Chapter 4.

D. ADC 1124 dated April 7, 2015. Revises time standards for receipt processing to support DODM 4140.01, Volume 5 policy that states receiving activities will "record receipts no later than 5 business days from date materiel received". This change also clarifies the DODM 4140.01 requirement to make associated assets visible from the point of inspection and acceptance within 24 hours. Revises Chapter 4.

E. ADC 1147 dated October 1, 2014. Modifies the definition of Small Arms/Light Weapons to include suppressors. Revises Definitions and Terms.

F. ADC 1147A dated November 6, 2014. Corrects ADC 1147 to replace the reference to Navy specific policy with the broader DOD policy to better reflect applicability of the change across the DOD. Confirms the revision to the definition of SA/LW to include suppressors that was made to Appendix 2, Terms and Definitions via ADC 1147.

G. ADC 1149 dated July 6, 2015. Requires Service ammunition systems include ownership code in DLMS 947I Inventory Adjustment for dual supply condition code change transactions (legacy DAC functionality). Revises the DLMS 947I dual inventory adjustments for clarity on use of ownership, purpose and supply condition codes with dual inventory adjustments. Revises Appendix 3.8.

H. Withdrawal of AMCL 3 dated July 2, 2015. Withdrawal of Approved MILSTRAP Change Letter (AMCL) 3, Supply Condition Code (SCC) W for Unserviceable Warranted Assets replaces the existing footnote for Supply Condition Code W with "SCC W is reserved for Warranty until December 31, 2015, pending receipt of a PDC. If no PDC is received by that date, SCC W will be reserved for future DoD assignment." Revises Appendix 2.5.

III. The list below identifies the chapters, appendices or other files from the manual that are replaced by this change:

Replaced Files

Change History Page
Table of Contents
Abbreviations and Acronyms
Definitions and Terms
Chapter 4
Chapter 7
Appendix 2.5
Appendix 2.12
Appendix 3.8

DECOMMISSIONED

IV. This change is incorporated into the on-line MILSTRAP manual at the Defense Logistics Managements Standards Website Publications Page and the PDF file containing the entire set of change files is available on the Formal Changes Page.

for Donald C.

Ms. Dee Reardon
Deputy Assistant Secretary of Defense
for Supply Integration

DECOMMISSIONED

OFFICE OF THE ASSISTANT SECRETARY OF DEFENSE
3000 DEFENSE PENTAGON
WASHINGTON, DC 20301-3000

LOGISTICS AND
MATERIEL READINESS

DLM 4000.25-2, June 16, 2015
Change 5

MILITARY STANDARD TRANSACTION REPORTING AND ACCOUNTABILITY PROCEDURES
CHANGE 5

I. This change to DLM 4000.25-2, Military Standard Transaction Reporting and Accountability Procedures (MILSTRAP), June 2012, is published by direction of the Deputy Assistant Secretary of Defense for Supply Chain Integration under the authority of DoD Instruction (DoDI) 4140.01, DoD Supply Chain Materiel Management Policy," December 14, 2011. Unless otherwise noted, revised text is identified by bold, italicized print. An exception is when the entire chapter or appendix is replaced or a new one added. Change 5 also includes administrative updates: In all updated documents "DLA Logistics Management Standards" is changed to "Defense Logistics Management Standards Office" to reflect the most recent name change for the DLMSO office and abbreviations such as etc., e.g., and i.e. are incorporated inside the parentheses. Change 5 also includes administrative updates not marked by bold italics, to include changing "shall" to "will" per a style change for DoD issuances and updating "Defense Logistics Management System" to "Defense Logistics Management Standards."

II. This change includes Approved Defense Logistics Management Standards (DLMS) Changes (ADC) published by the DLMS Program Office memorandum:

A. ADC 1022A dated September 2, 2014. Amended procedures as originally approved under ADC 1022. Revised MILSTRAP procedures to support DLA Distribution Center processing and automatic disposal of materiel categorized as Supply Condition Code (SCC) H, Unserviceable (Condemned), with specific exceptions identified including exclusion of materiel from an FMS customer or owned by the Air Force. Revises Chapter 4.

B. ADC 1043A dated August 20, 2014. Amended ADC 1043 guidance regarding rejection transactions returned when DLMS transactions include discrete SLOA data elements that do not correspond to the entries in the SFIS Fund Code to Fund Code Account Conversion Table for the Fund Code in the transaction. Revises Appendix 2.8. Revises DLMS ICs 824R, 180M, 511M, 511R, 517M, 810L, 842A/W, 856S, 867I, 869F, and 940R.

C. ADC 1070 dated September 12, 2014. Eliminated procedures for use of an Inventory Adjustment – Supply Condition Code Change (DLMS 947I/legacy DAC), as a mechanism to move assets into, or out of, maintenance. Revises Chapters 3, 4, and 5. Revises Appendices 2.5 and 2.6.

DECOMMISSIONED

D. ADC 1075 dated January 17, 2014. Notified the PRC members of DLMS implementation for the GENC Standard and updates related DLMS documentation and database tables at DLA Transaction Services for Country Codes. Revises Appendix 2.8. Revises DLMS implementation conventions (ICs) 511M, 511R, 842A/R, 842A/W, 856, 856R, 856S, 869F, and 940R.

E. ADC 1086 dated June 18, 2014. Eliminated the MRA Report for Shipment Discrepancy Report by Depot; created a new MRA Report by Source of Supply to enable wholesale inventory control points (ICP) to report metrics on how well the Services acknowledge receipt of materiel, for a given Component; and created a requisition data download file capability. Revises Chapter 6.

F. ADC 1087 dated June 12, 2012. Revised the MRA Report selection criteria to exclude intra-Component shipments of wholesale assets when those assets are reported by a Materiel Receipt transaction to the issuing wholesale Inventory Control Point (ICP), rather than by an MRA transaction. Revises Chapter 6.

G.ADC 1088 dated October 1, 2014. Updated the MRA Report selection criteria by MILSTRIP legacy document identifier code (DIC) (and corresponding DLMS transaction); and aligns the MRA exclusions identified in the DLM 4000.25-2, DLM 4000.25, and DLM 4000.25-4 Manuals. Revises Chapter 6 and Appendix 5.

H. ADC 1102 dated June 5, 2014. Established specific guidance to report DLA Distribution Center receipts and SDRs for unauthorized consumable item returns to the returning Service using a pre-designated routing identifier code (RIC) (rather than the item manager); revised DOD WebSDR routing rules to require distribution of an information copy to the DLA Distribution Center when the shipment was directed by the Army and the materiel was shipped from the Distribution Center; and updated the SDR transaction and discrepancy code list. Revises Chapter 4 and DLMS IC 842A/R.

I. ADC 1103 dated August 20, 2014. Modified the DLMS 824R Reject transaction to expand the scope to include rejection of logistics bills. Revises Appendix 2.8 and DLMS IC 824R.

J. ADC 1111 dated August 27, 2014. Revised procedures for intransit control of materiel turned in to DLA Disposition Services and established the DLMS 527R for a new Disposition Services Turn-In Receipt Acknowledgement (TRA) transaction. Revises Appendix 2.17 and DLMS IC 527R.

K. ADC 1142A dated October 21, 2014. Formally withdrew GSA from the Materiel Returns Program (MRP) effective March 1, 2014. Revises Chapter 4.

III. The list below identifies the chapters, appendices or other files from the manual that are replaced by this change:

Added or Replaced Files	**Added or Replaced Files**
Change History Page	Appendix 2.5
Table of Contents	Appendix 2.6
Chapter 3	Appendix 2.8

DECOMMISSIONED

Chapter 4	Appendix 2.17
Chapter 5	Appendix 5
Chapter 6	

IV. This change is incorporated into the on-line MILSTRAP manual at the Defense Logistics Managements Standards Website Publications Page and the PDF file containing the entire set of change files is available on the Formal Changes Page.

Ms. Dee Reardon
Deputy Assistant Secretary of Defense
for Supply Chain Integration

DECOMMISSIONED

OFFICE OF THE ASSISTANT SECRETARY OF DEFENSE
3000 DEFENSE PENTAGON
WASHINGTON, DC 20301-3000

LOGISTICS AND
MATERIEL READINESS

DLM 4000.25-2, July 18, 2014
Change 4

MILITARY STANDARD TRANSACTION REPORTING AND ACCOUNTABILITY PROCEDURES
CHANGE 4

I. This change to DLM 4000.25-2, Military Standard Transaction Reporting and Accountability Procedures (MILSTRAP), June 2012, is published by direction of the Deputy Assistant Secretary of Defense for Supply Chain Integration under the authority of DoD Instruction (DoDI) 4140.01, DoD Supply Chain Materiel Management Policy," December 14, 2011. Unless otherwise noted, revised text is identified by bold, italicized print. An exception is when the entire chapter or appendix is replaced or a new one added. Change 4 also includes administrative updates: In all updated documents "DLA Logistics Management Standards" is changed to "Defense Logistics Management Standards Office" to reflect the most recent name change for the DLMSO office and abbreviations such as etc., e.g., and i.e. are incorporated inside the parentheses. In accordance with new direction for issuances, "shall" has been replaced by "will", "must", or other appropriate words or phrases throughout the updated documents.

II. This change includes Approved Defense Logistics Management Standards (DLMS) Changes (ADC) published by the DLMS Program Office memorandum:

A. ADC 1043 dated Septemebr 18, 2013. DLMS Revisions for Department of Defense (DOD) Standard Line of Accounting (SLOA)/Accounting Classification (Finance/Supply). Revises Chapter 3 and the Acronyms list.

B. ADC 1080 dated October 17, 2013. Intra-Air Force Requirement for use of Priority Designator in DLMS 527D. Revises Appendix 3.39. Revises DLMS Implementation Convention 527D.

III. The list below identifies the chapters, appendices or other files from the manual that are replaced by this change:

<u>Added or Replaced Files</u>

Process Change History
Table of Contents
Acronyms and Abbreviations
Chapter 3
Appendix 3.39

DECOMMISSIONED

IV. This change is incorporated into the on-line MILSTRAP manual at the Defense Logistics Managements Standards Website Publications Page and the PDF file containing the entire set of change files is available on the Formal Changes Page.

for Ms. Dee Reardon
Deputy Assistant Secretary of Defense
for Supply Chain Integration

DECOMMISSIONED

OFFICE OF THE ASSISTANT SECRETARY OF DEFENSE
3000 DEFENSE PENTAGON
WASHINGTON, DC 20301-3000

LOGISTICS AND
MATERIEL READINESS

DLM 4000.25-2, December 19, 2013
Change 3

MILITARY STANDARD TRANSACTION REPORTING AND ACCOUNTABILITY PROCEDURES
CHANGE 3

I. This change to DLM 4000.25-2, Military Standard Transaction Reporting and Accountability Procedures (MILSTRAP), December 19, 2013, is published by direction of the Deputy Assistant Secretary of Defense for Supply Chain Integration under the authority of DoD Instruction (DoDI) 4140.01, DoD Supply Chain Materiel Management Policy," December 14, 2011. Unless otherwise noted, revised text is identified by bold, italicized print. An exception is when the entire chapter or appendix is replaced or a new one added.

II. This change includes Approved Defense Logistics Management Standards (DLMS) Changes (ADC) published by the DLMS Program Office memorandum:

A. ADC 1054 dated April 23, 2013. Intra-DLA Revisions to Procedures and DLMS 945A Materiel Release Advice, Denial Management Code for Credit to Commercial Venture (CV) Contract Associated with DLA Disposition Services under Reutilization Business Integration (RBI). Revises Appendix 2.6, Management Codes.

B. ADC 1034B dated July 5, 2013. Intra-DLA Revision to Procedures to Support DLMS 945A, Materiel Release Advice, Cancellation Reason Code and Denial Management Code for Redistribution Orders Associated with DLA Disposition Services under Reutilization Business Integration. Revises Appendix 2.6.

III. The list below identifies the chapters, appendices or other files from the manual that are replaced by this change:

Added or Replaced Files	**Added or Replaced Files**	**Added or Replaced Files**
Change History Page	Appendix 2.6	Table of Contents

IV. This change is incorporated into the on-line MILSTRAP manual at the Defense Logistics Managements Standards Website Publications Page and the PDF file containing the entire set of change files is available on the Formal Changes Page.

Ms. Dee Reardon
Deputy Assistant Secretary of Defense
for Supply Chain Integration

DECOMMISSIONED

OFFICE OF THE ASSISTANT SECRETARY OF DEFENSE
3000 DEFENSE PENTAGON
WASHINGTON, DC 20301-3000

LOGISTICS AND
MATERIEL READINESS

DLM 4000.25-2, June 25, 2013
Change 2

DECOMMISSIONED

MILITARY STANDARD TRANSACTION REPORTING AND ACCOUNTABILITY PROCEDURES
CHANGE 2

I. This change to DLM 4000.25-2, Military Standard Transaction Reporting and Accountability Procedures (MILSTRAP), June 2012, is published by direction of the Deputy Assistant Secretary of Defense for Supply Chain Integration under the authority of DoD Instruction (DoDI) 4140.01, DoD Supply Chain Materiel Management Policy," December 14, 2011. Unless otherwise noted, revised text is identified by ***bold, italicized*** print. The exception would be when the entire chapter or appendix is replaced or a new one added.

II. This change includes the following revisions:

A. Administrative update to Acronyms and Abbreviations to correct the acronym for NIMS from National Inventory Management System to National Inventory Management Strategy.

B. Administrative updates throughout chapters 4 and 5 to change 'shall' to 'will' in accordance with current DOD guidance for DOD issuances. This update is not identified by bold italics.

C. Approved Defense Logistics Management System (DLMS) Changes (ADC) 372 published by the DLMS Program Office memorandum dated May 21, 2010. Request for Discrepancy Indicator Code to Identify 527R Materiel Receipt Acknowledgement (MRA) Generated Based on "Virtual Receipt" to Support Navy BRAC SS&D/IMSP. Revises Appendix 2.17.

D. ADC 1022 dated October 19, 2012. Procedures for Processing Depot Returns (including Receipt, Supply Discrepancy Report, and Revision to Time Standard for Reclassification of Supply Condition Code J and K Assets). Revises Chapters 4 and 5.

E. ADC 1034 dated October 23, 2012. Intra-DLA Revision to Procedures to Support DLMS 945A, Materiel Release Advice, Cancellation Reason Code and Denial Management Code for Redistribution Orders Associated with DLA Disposition Services under Reutilization Business Integration. Revises Appendix 2.6.

III. The list below identifies the chapters, appendices or other files from the manual that are replaced by this change:

Replaced Files

Change History Page
Table of Contents
Acronyms and Abbreviations
Chapter 4
Chapter 5
Appendix 2.6
Appendix 2.17

IV. This change is incorporated into the on-line MILSTRAP manual at the Defense Logistics Managements Standards Website Publications Page and the PDF file containing the entire set of change files is available on the Formal Changes Page.

Paul D. Peters
Deputy Assistant Secretary of Defense
for Supply Chain Integration

DECOMMISSIONED

OFFICE OF THE ASSISTANT SECRETARY OF DEFENSE
3000 DEFENSE PENTAGON
WASHINGTON, DC 20301-3000

LOGISTICS AND
MATERIEL READINESS

DLM 4000.25-2, December 7, 2012
Change 1

MILITARY STANDARD TRANSACTION REPORTING AND ACCOUNTABILITY PROCEDURES
CHANGE 1

I. This change to DLM 4000.25-2, Military Standard Transaction Reporting and Accountability Procedures (MILSTRAP), June 2012, is published by direction of the Deputy Assistant Secretary of Defense for Supply Chain Integration under the authority of DoD Instruction (DoDI) 4140.01, DoD Supply Chain Materiel Management Policy," December 14, 2011. Unless otherwise noted, revised text in the manual is identified by ***bold, italicized*** print. The exception would be when the entire chapter or appendix is replaced or a new one added.

II. This change includes Approved Defense Logistics Management System (DLMS) Change (ADC) 449, published by the DLMS Program Office memorandum dated November 21, 2011. ADC 449 addresses Intra-DLA Revisions to the DLMS 945A, Materiel Release Advice, Cancellation Reason Code, Management codes, and Associated Procedures under RBI. Revises, Appendix 2.6, Management Codes.

III. The list below identifies the chapters, appendices or other files from the manual that are replaced by this change:

Replaced Files

Change History Page
Table of Contents
Appendix 2.6

IV. This change is incorporated into the on-line MILSTRAP manual at the Defense Logistics Managements Standards Website Publications Page and the PDF file containing the entire set of change files is available on the Formal Changes Page.

Paul D. Peters
Deputy Assistant Secretary of Defense
for Supply Chain Integration

DECOMMISSIONED

MILITARY STANDARD TRANSACTION REPORTING AND ACCOUNTABILITY PROCEDURES

FOREWORD

I. The Military Standard Transaction Reporting and Accounting Procedures (MILSTRAP) manual is reissued as Defense Logistics Manual (DLM) 4000.25-2, Military Standard Transaction Reporting and Accountability Procedures (MILSTRAP), under the authority of DoD Instruction (DoDI), 4140.01, DoD Supply Chain Materiel Management Policy. DLM 4000.25-2 prescribes uniform procedures, data elements and codes, formats, forms, and time standards for the interchange of logistics information relating to inventory control.

II. The provisions of this manual apply to the Office of the Secretary of Defense, the Military Departments, the Joint Staff, the Combatant Commands, and Defense Agencies. The manual applies, by agreement, to external organizations conducting logistics business operations with DoD including (a) non-Government organizations, both commercial and nonprofit; (b) Federal agencies of the U.S. Government other than DoD; (c) foreign national governments; and (d) international government organizations.

III. This manual incorporates the Approved Defense Logistics Management Standards (DLMS) Changes (ADC) listed in the Process Change History page immediately following this Foreword. ADCs are published electronically on the ADC page of the DLMS Website. Recommended revisions to this manual will be proposed and incorporated under the Process Review Committee (PRC) forum for logistics functional areas. Submit all proposed change requests through your designated DoD Component PRC representatives. The procedures are in Chapter 1 of this manual and on the Process Changes Page of the DLMS Website.

IV. This Volume is approved for public release and is available electronically on the DLMS Website. Use the comment form, also available on the DLMS Website, to contact the Enterprise Business Standards Office (EBSO).

Paul D. Peters
Deputy Assistant Secretary of Defense
for Supply Chain Integration

DECOMMISSIONED

MILITARY STANDARD TRANSACTION REPORTING AND ACCOUNTABILITY PROCEDURES (MILSTRAP)

PROCESS CHANGE HISTORY

ADC Number	Date	Change Description	Change Number
With-drawl of AMCL 3	7/2/2015	**Withdrawal of Approved MILSTRAP Change Letter (AMCL) 3, Supply Condition Code (SCC) W for Unserviceable Warranted Assets.** Replaces the existing footnote for Supply Condition Code W with "SCC W is reserved for Warranty until December 31, 2015, pending receipt of a PDC. If no PDC is received by that date, SCC W will be reserved for future DoD assignment." Revises Appendix 2.5 Federal Condition Codes.	6
191	3/14/2006	**Management Codes on Supply Status Transaction. This change establishes two new management codes for use on the Supply Status transaction**. Both new management codes are authorized for use in the DLMS. Revises Appendix (AP) 2.6., Management Codes, paragraph AP2.6.2. Issue Related Transactions.	0
197	6/5/2006	**Request for New Type of Physical Inventory/Transaction History Code and Add Code to Historical Transactions.** DLA identified a requirement to have a code to distinguish transaction history associated with annual reconciliation from other transaction history submittals. This change was approved for immediate DLA implementation. Implementation of this change by other DoD Components is optional, but they are encouraged to consider the requirement for their system modernization initiatives. Revises AP2.2. Type of Physical Inventory/Transaction History Codes, and Chapter 7, Physical Inventory Control.	0
198	6/6/2006	**Revise DLMS 846P to Provide Capability to Advise When No History is Available in Response to a Transaction History Request.** The capability to identify that no history is available in response to a request for transaction history exists in MILSTRAP, but was not incorporated in DLMS. Revises AP2.2. Type of Physical Inventory/Transaction History Codes.	0

DECOMMISSIONED

ADC Number	Date	Change Description	Change Number
218	11/14/2006	**Revise MILSTRAP Receipt Transactions to Document Use of Distribution Standard System Operations Control Number (OCN) and Additional Z4/Z6 Requirements. Pro**vides for Distribution Standard System (DSS) entry of the OCN in receipt transactions regardless of materiel owner, to support current use of OCN by Army, Navy, and Mapping. Revises AP3.1. DIC D4_, and AP3.2, DIC D6_.	0
220	12/8/2008	**ADC in Two Parts, Part I: Revise Definitions for Small Arms to Address Light Weapons, and Part II: Visibility and Traceability of Captured, Confiscated or Abandoned Enemy Small Arms and Light Weapons.** Revises Term and Definitions, Chapter 12, Small Arms and Light Weapons Serial Number Registration and Reporting, and revises the following appendices to reflect Small Arms and Light Weapons (SA/LW) in place of Small Arms: AP2.1. DIC, AP2.12, Small Arms Transaction Codes, AP2.13, Small Arms Error Transaction Reject Codes; format appendices AP3.31 through AP3.37 (DICs DSA, DSB, DSC, DSD, DSF, DSM, and DSR).	0
232	3/23/2007	**Administrative Update to MILSTRAP and DLMS to Clarify Supply Condition Code (SCC) Q is authorized for Turn-in to Defense Reutilization Marketing (Supply).** This change revises guidance to support the turn-in of SCC Q materiel to DLA Disposition Services Field Office. This ADC revises AP2.5. Supply Condition Codes.	0
234	4/9/2007	**Identification of Intra-Army Data Requirements for DLMS 527R and 527D, and Administrative Update to Batch/Lot and UII Length.** This change incorporates data elements in DLMS required to accurately process intra-Army data for nonprocurement source receipts, dues-in, and advance receipt information (ARI) (prepositioned materiel receipt (PMR) under MILSTRAP). Revises AP3.2, DIC D6_, Materiel Receipt-Other Than Procurement Instrument Source, AP3.12, DIC DF_, Due-In – Other Than Procurement Instrument Source, and AP3.39. DIC DW_, Pre-Positioned Materiel Receipt.	0

DECOMMISSIONED

ADC Number	Date	Change Description	Change Number
235	4/17/2007	**Revise DLMS 867I and MILSTRAP Issue Transactions to Support Navy Issue On Request Code.** Revises DLMS 867I and DIC D7_ Issue transaction to add the Navy issue on request code in support of an existing Navy requirement. Navy uses the issue on request code when interfacing with DLA DSS. Revises AP3.3. DIC D7_, Issue.	0
236	4/25/2007	**Revise the Property Accountability Accuracy Goal for Controlled Inventory Items Not Subject to Annual Complete Physical Inventory.** Revises the property accountability records accuracy level, from 85 percent to 95 percent, for controlled inventory items that are not subject to an annual complete physical inventory. Revises Chapter 7, Physical Inventory Control.	0
237	4/25/2007	**Rename Location Audit Program to Record Reconciliation Program.** This change renames the Location Audit Program to the Record Reconciliation Program. Revises Terms and Definitions and chapter 7, Physical Inventory Control.	0
240	6/13/2007	**Transactions for Stock Screening Request/Reply and Web-Enhanced Stock Screening Requests and Storage Quality Control Reports and Update to MILSTRAP Appendix.** This change defines a requirement for new DLMS transactions to be used by supply chain owners/managers to request storage sites to perform stock screening actions and allow storage sites to reply to the owners/managers electronically. Revises AP2.18. Type Inspection Codes.	0
244	5/10/2007	**Definition for Reconciliation, Small Arms and Light Weapons (SA/LW) and Clarification of Procedure.** This change clarifies the SA/LW reconciliation procedures and revises SA/LW Transaction Code E to acknowledge that when a Service performs the reconciliation with a DLA Distribution Depot, the reconciliation is inter-Component. This ADC revises Chapter 12, SA/LW Serial Number Registration and Reporting, and AP2.12. SA/LW Transaction Reject codes.	0
246	5/22/2007	**Revise DS 527R and MILSTRAP Receipt Transactions to Document Use of Navy MTIS Indicator.** When sending DIC D6_ receipt to the Navy, DAAS will send MTIS indicator in position 7 of the D6_. This change incorporates the MTIS indicator in DIC D6_.	0

DECOMMISSIONED

ADC Number	Date	Change Description	Change Number
250	7/30/2007	**Revise DS 846I and MILSTRAP DZA Asset Status Transactions to Support Army Distribution Operations, and Revise DS 846I for Use of UTC and for Administrative Updates.** Incorporates changes to support Army requirements for Asset Status Report transaction (DLMS 846I and corresponding DIC DZA Asset Status), to accommodate recording the on hand quantity of assets being held in the DLA ownership at DLA Defense Depot, Kuwait. Revises Chapter 8, Asset Status Reporting, and AP3.52. DIC DZA, Asset Status.	0
255	11/20/2007	**Storage Activity Accountability to Service Materiel Owners.** Revises the chapter 7 procedures to require that the storage activity send the Inventory Owners a quarterly summary of the causative research results for each individual NIIN, for all adjustments of extended dollar value greater than $16K and any adjustment of an item with a controlled inventory item code that is Classified, Sensitive or Pilferable This change documents a mechanism for the storage activity to provide the materiel owner with insight for physical inventory adjustments (loss, gain, reversal or no conclusive findings) and loss, damage or destruction of property. Revises Chapter 7, Physical Inventory Control.	0
259	11/9/2007	**Revise DS 867I and MILSTRAP Issue Transactions to Support Navy Issue Reversal Code.** Revise DLMS 867I transaction to add a "Reason for Reversal Code" in support of an existing Navy legacy system requirement for an issue reversal code. Revises DLMS 867I Issue to add a "Reason for Reversal Code". Revises AP3.3, DIC D7_ Issue, to accommodate Navy's use of a Navy issue reversal code.	0
267	1/30/2008	**Interim Change for DLMS 527R Receipt to Support Intra-Army Direct Support/Reparable Exchange Decapitalization Transaction.** Documents and incorporates for temporary use, the DLSS requirements for intra-Army data elements, to support the Direct Support/Reparable Exchange receipt and follow-on triggers at the National level. Revises AP3.2. DIC D6_, Materiel Receipt – Other Than Procurement Instrument Source.	0

DECOMMISSIONED

ADC Number	Date	Change Description	Change Number
272	3/4/2008	**Revise DLMS 527R and MILSTRAP Receipt Transactions to Add Discrepancy Indicator Codes for use with Intra-Army Discrepancy Receipt Process.** Incorporate changes to DLMS 527R to support the existing Intra-Army Single Stock Fund (SSF) Discrepancy Receipt Process. Revises AP2.17, Discrepancy Indicator Codes, and AP3.2. DIC D6_, Materiel Receipt – Other Than Procurement Instrument Source.	0
274	4/1/2008	**DLMS and DLSS Changes to Support Army Exchange Pricing.** Documents and incorporates DLSS and DLMS requirements for intra-Army data elements to support Army's implementation of Exchange Pricing in order to comply with OSD guidance. Revises Chapter 4, Receipt and Due-In.	0
287	6/24/2008	**Special Program Requirements (SPR) Status and Corresponding DLMS Manual Procedures Administrative Update.** This change revises SPR procedures in the DLMS manual to bring the DLMS procedures in line with corresponding MILSTRAP procedural requirements and the existing SPR process. Administrative updates identify DIC functionality associated with the DLMS SPR and War Material Requirement transactions, and updates terminology in the DLMS 830R for consistency with the procedural language. Revises the MILSTRAP DIC Correlation Table.	0
312	1/22/2009	**Denial Management Code in a Supply Status Transaction.** This change requires that the denial management code approved by ADC 191 for use on a supply status transaction on an intra-Army basis, be established for DOD use. This ADC revises AP2.6., Management Codes, paragraph AP2.6.2. Issue Related Transactions.	0
324	6/24/2009	**DLMS Procedures for Materiel Returns from National Inventory Management Strategy (NIMS) Sites and Industrial Sites under Base Realignment and Closure (BRAC).** This change documents procedures for materiel returns to the DLA under the NIMS and in support of the 2005 BRAC decision. The change addresses communication between customer, the distribution depot, and the DLA ICP, and establishes new procedures for authorizing and processing customer credit for the returned materiel. Revises Chapter 4, Receipt and Due-in.	0

DECOMMISSIONED

ADC Number	Date	Change Description	Change Number
333	6/24/2009	**Revision to DLMS, Volume 2, Chapter for Logistics Asset Support Estimate (LASE); and Administrative Updates to DLMS 846L, 870L, LASE Request Codes and Reject Advice Codes.** This change made administrative updates to the DLMS LASE chapter to position it for movement to a combined DLMS/MILSTRAP DLM. ADC 333 is overcome by ADC 400 which eliminated the LASE process.	0
338A	8/24/2010	**New Advice Code for Surge Requirements of Mission Support Material under Navy BRAC Inventory Management and Stock Positioning (IMSP).** This change republishes ADC 338 to replace the assigned advice code with a new management code for use on DLMS transactions associated with requisitioning to identify surge requirements for Mission Support Material under DLA-Navy BRAC IMSP. Use of a management code (in lieu of an advice code) to identify surge requirements will allow for continued independent use of applicable advice codes on the requisition. Revises AP2.6 Management Codes, paragraph AP2.6.6. Requisition Transactions.	0
352	2/18/2010	**Management Code for Product Quality Deficiency Report (PQDR) Replacement Requisitions.** This change authorizes the assignment of a new management code for use on DLMS MILSTRIP requisitions. The new code will indicate the materiel is being re-requisitioned upon determination that the originally requisitioned materiel was deficient and subsequent to submission of a PQDR. Revises AP2.6. Management Codes, paragraph AP2.6.2., Issue Related Transactions, and paragraph AP2.6.6., Requisition Transactions.	0
355	2/5/2010	**Revise DLMS 846I, Asset Status Report to Address Intra-Navy Use of Transaction Preparation Date in Multiuse Field of MILSTRAP DZA Transaction.** Navy modernized system will be DLMS compliant. This change maps DIC DZA data reflected in intra-Component multiuse field to the DLMS 846I. Revises AP3.52, DIC DZA, Asset Status.	0

DECOMMISSIONED

ADC Number	Date	Change Description	Change Number
359	2/23/2010	**Perpetuation of the Denial Management Code to the DLMS Requisition, and Modification of USAF BRAC IMSP SDR Procedures.** This change request authorizes the perpetuation of existing management codes on a DLMS requisitioning transaction to indicate a denial has occurred on a prior requested release of materiel purchased by the USAF from DLA under BRAC SS&D IMSP business rules. Revises AP2.6. Management Codes, paragraph AP2.6.6., Requisition Transactions.	0
364	5/18/2010	**Revise DoD Physical Inventory Requirements to Allow Annual Complete Inventories as Alternative to Statistical Sampling and Location Survey Requirement.** Revises Chapter 7, Physical Inventory Control.	0
366	4/16/2010	**New Special Program Requirement (SPR) Status Code to Reject US Air Force SPRs Submitted for Planning for DLA Managed Consumables (PDMC) Flight.** As a result of Air Force standing up the Air Force Global Logistics Support Center (AFGLSC) PDMC flight, SPR input will be superseded by Demand Data Exchange (DDE) for DLA managed assets. Any SPR input which DLA received would conflict with DDE forecasts, and thus need to be rejected back to origin with instruction to follow-up with the appropriate Air Force PDMC office. Revises AP2.11, SPR Status Codes.	0
370	5/18/2010	**Requisitioning for Off-Station Forward Site Support and New Non-Inventory Affecting Denial Management Code indicating Off-Station Materiel under Navy BRAC SS&D IMSP.** This change provides procedures for storage and distribution of materiel associated with a forward (remote) maintenance site, while under DLA ownership. The materiel will be physically located at the forward site, but the accountability for the materiel will remain at the primary Distribution Depot, which is co-located with the responsible Navy industrial activity. This change assigns a new denial management code for use on the Materiel Release Denial indicating the denial is the result of materiel being physically located outside the physical confines of the storages site to which the MRO was directed. Revises AP2.6. Management Codes, paragraph AP2.6.2., Issue Related Transactions.	0

DECOMMISSIONED

ADC Number	Date	Change Description	Change Number
372	5/21/2010	**Request for Discrepancy Indicator Code to Identify 527R MRA Generated Based on "Virtual Receipt" to Support Navy BRAC SS&D/IMSP**. This change request is for the assignment of a new Discrepancy Indicator code for use on DLMS 527R standard transactions indicating the MRA is the result of a virtual receipt being posted in a Navy Maintenance system (Material Access Technology (MAT), or Material Resource Planning (MRP) II (MRPII)). This change allows 527R MRA transactions which are generated from the Navy 'virtual' receipt process to include an MRA Discrepancy Indicator code to facilitate recognition by external parties (e.g., logistics response time). Revises AP2.17, Discrepancy Indicator Codes. This change was inadvertently omitted when the Manual was republished and is being added as part of Formal Change 2.	0/2
375	9/15/2010	**New Management Code for Navy Funded Non-Production Support Materiel Ordered under BRAC SS&D/IMSP.** This change request is for the assignment of a new Management Code for use on applicable DLMS transactions associated with requisitioning of Navy-funded non-production support materiel ordered under DLA-Navy BRAC IMSP. Revises AP2.6. Management Codes, paragraph AP2.6.2., Issue Related Transactions and paragraph AP2.6.6., Requisition Transactions.	0
391	8/10/2010	**New Denial Management Code to Support the New Protection Process at the Navy Shipyards when Protection Document Number/Job Order does not Match DSS Records under BRAC SS&D/IMSP.** This change request authorizes the use of a new management code on the DLMS 945A, Material Release Denial, indicating a denial has occurred on a request for a Navy Shipyard maintenance customer. Revises AP2.6. Management Codes, paragraph AP2.6.2., Issue Related Transactions.	0

DECOMMISSIONED

ADC Number	Date	Change Description	Change Number
393	8/4/2010	**Revise DLMS 846P, Response to Transaction History Request When No History Available, to Add a Second Iteration of Type Physical Inventory/Transaction History Code.** This change recognizes the requirement to carry 2 Type Physical Inventory/Transaction History Codes in 846P when it is used as a "Response to Transaction History Request (No History Available)". DLA requests an optional second iteration of the transaction history code to cite the code which appeared on the associated Transaction History Request, in addition to code value 8 or 9. Revises AP2.2., Type of Physical Inventory/Transaction History Codes.	0
396	10/6/2010	**Revised Procedures and Data Content for DLMS Materiel Release Order (940R) and Material Release Advice (945A) and New Denial Management Code for Marine Corps BRAC SDI.** This change proposes new procedures and updates the DLMS Material Release Order and Material Release Advice between the Marine Corps Maintenance Center and DLA Depots operating under the DSS. Revises AP2.6. Management Codes, paragraph AP2.6.2., Issue Related Transactions.	0
398	10/20/2010	**Revise DLMS 846A Asset Reclassification, 947I Inventory Adjustment, and Associated Procedures to Support Marine Corps BRAC Storage and Distribution Interface.** The DLMS 846A Asset Reclassification transaction will be used in support of Marine Corps and DLA re-identification of assets to support less than unit of issue functionality at the Marine Corps Maintenance Centers. Revises AP2.6 Management Codes.	0

DECOMMISSIONED

ADC Number	Date	Change Description	Change Number
400	4/11/2012	**Elimination of the DLMS-MILSTRAP Logistics Asset Support Estimate (LASE) Process no Longer Required by the DOD Components.** This change eliminates the DLMS-MILSTRAP LASE process as recommended by the DOD Components after staffing two separate PDCs from DLA and Army respectively. The PDCs documented that DLA and Army were not implementing LASE in their respective enterprise resource planning systems: DLA Enterprise Business System and Army Logistics Modernization Program. The remaining DOD Components agreed to DLA and Army's elimination of the LASE process. In response to the PDCs, Navy and Air Force stated they would not implement LASE in their modernized systems, and Marine Corps also concurred with the elimination of LASE.	0
403	4/25/2011	**Administrative Update to Identify MILSTRAP Transactions Authorized for Reversal.** This administrative change updates MILSTRAP to identify in a single list, all MILSTRAP transactions that are authorized for reversal. This change clearly identifies all transactions authorized for reversal in one place for easy reference and information. This change also incorporates portions of AMCL 13 in the AP3 Introduction, regarding the MILSTRAP reversal indicator used in place of the former "11-zone overpunch". Revises AP3 Formats Introduction.	0
404	12/9/2010	**Revision to Small Arms and Light Weapons Procedure to Address Reporting Foreign Weapon Serial Numbers and Definition Updates.** This change provides new procedures for assignment of serial numbers for foreign weapons with unrecognizable serial number character. This ADC revises Chapter 12, SA/LW Serial Number Registration and Reporting, to add new paragraph C12.2.11, and updates "Definitions and Terms."	0

DECOMMISSIONED

ADC Number	Date	Change Description	Change Number
414	3/28/2011	**Revisions to DLMS and MILSTRAP Procedures to Address Owner/Manager Research of Inventory Adjustments (Accounting Error).** This change addresses owner/manager research requirements for 'Inventory Adjustments (Accounting Error)' by adding a section on "Research of Potential or Actual Inventory Adjustments (Accounting Errors) – DIC D8B/D9B". In addition, a distinct code list is being added to clearly identify the inventory adjustment 'error classification codes' that apply to the DIC D8B/D9B inventory adjustments (accounting error). Revises Chapter 7, Physical Inventory Control, and adds new Appendix 2.16, Inventory Adjustments - Accounting Error Classification Codes.	0
415	11/29/2011	**Revise the DOD Inventory Control Effectiveness (ICE) Report (General Supplies) and Revise Type Physical Inventory/Transaction History Code C and Add Code Z.** This change realigns the ICE Report information to enhance data analysis to provide meaningful performance data for the varied range of line items managed by the Components and the depth of inventories, including the Monetary Values related to Record Reconciliation and end of day processing. Revises Definitions, Chapter 7, Physical Inventory Control, as well as, AP2.2, Type of Physical Inventory/Transaction History Codes.	0
423	9/29/2011	**Revise DLMS 527D to Allow Use of Supply Condition Code (SCC) with Due-In (Procurement Instrument Source) and Specifically with Logistics Reassignment Memorandum Due-In.** Allow Use of SCC with Due-In (Procurement Instrument Source) transactions and specifically with Logistics Reassignment (LR) Memorandum Due-In (MILSTRAP DDX functionally). DLA uses SCC in LR Memorandum Due-In transactions (Procurement Instrument Source). Revises AP3.10, DIC DD_, Due-In Procurement Instrument Source.	0

DECOMMISSIONED

ADC Number	Date	Change Description	Change Number
441	8/22/2011	**Exception Rules to Accommodate Communication of Ammunition/Ammunition Related Quantities in Excess of Five Digits.** This change proposes that DLA Transaction Services split large quantities for ammunition communicated via DLMS Transaction into two legacy 80-record position transactions without creating or changing the suffix code. The split into separate transactions is necessary because the legacy format restricts the allowable field length for quantities and does not accommodate residual quantities when using the "M" quantity multiplier described above. The Defense Automatic Addressing System conversion split from a single DLMS transaction into two separate 80-record position legacy transactions will result in the maximum allowable quantity on the first transaction and the residual quantity on the subsequent transaction produced with like document number/suffix. Revises AP3, Formats Introduction.	0
444	12/1/2011	**Revise Asset Status Report Transactions, DLMS 846I and MILSTRAP DZA, to Document Ammunition Systems Use by Agreement of Nine Digit Quantity On-Hand.** At the end of each day, Army Logistics Modernization Program (LMP) will send a DLMS 846I Asset Status Report to the Air Force, Marine Corps, and Navy to report asset balances for their owned assets stored in an LMP storage location. Revises Chapter 9, Rejection Routing; AP3, Formats Introduction; and AP3.52, DIC DZA, Asset Status.	0
446	11/15/2011	**New Supply Condition Code (SCC) T, Serviceable (Ammunition Suitable for Training Use Only).** This change established new SCC T for 'Serviceable (Ammunition Suitable for Training Use Only)', for use by agreement. SCC T is authorized for Intra-Service use and authorized for staggered implementation for inter-Service use by agreement of impacted trading partners. SCC T is scheduled for October 2012 implementation in the Ordnance Information System used by Navy, Marine Corps, and Coast Guard. For Army, further analysis is required to determine supportability of SCC T in Logistics Modernization Program. Air Force does not use SCC T. Revises AP2.5, Federal Condition Code.	0

DECOMMISSIONED

ADC Number	Date	Change Description	Change Number
449	11/21/2011	**Intra-DLA Revisions to the DLMS 945A, Materiel Release Advice, Cancellation Reason Code, Management codes, and Associated Procedures under RBI.** This change revises the DLA Disposition Services procedures in DLMS DLM, Volume 2, Chapter 16 (Changes reflected in DLM reissuance) and revises the definition for Management Code Q expanding applicability to DTID Number for DLA Disposition Services. (Change was missing in Version 0). Revises Appendix 2.6, Management Codes.	1
461	12/1/2011	**Revision for Commercial Asset Visibility-Organic Repairables Module (CAV-ORM) Estimated Completion Date on MILSTRAP DAC/DLMS 947I and Administrative Update to 527D, 527R, 856S, and 867I.** This change enables CAV-ORM to receive, store, and pass the initial estimated completion date to other systems. CAV-ORM can also accept updated estimated completion date. Revises AP3.8, DIC DAC/DAD, Inventory Adjustment - Dual (Condition/Purpose Transfer).	0
458	12/12/2011	**Documentation of Intra-Army Use of Army Data Elements for MILSTRAP DZA and DLMS 846I Asset Status Transactions. This change** updated the DIC DZA format multiuse fields to reflect Amy's use of Stockage List Code and Project Code; and that DLA Transaction Services mapping between MILSTRAP legacy DZA and DLMS 846I be updated accordingly. Revises AP3.52, DIC DZA, Asset Status.	0
474	4/4/2012	**New Materiel Receipt Acknowledgment (MRA) Discrepancy Indicator Code.** This change creates a new MRA discrepancy code for use with Navy ships to indicate that an MRA is being submitted in response to a follow-up request, but that there has not yet been an opportunity to pick-up/stow the order due to deployment or extended transit times. Revises Chapter 6, MRA.	0
482	4/12/2012	**Revision Documenting Changes to the Materiel Receipt Acknowledgment (MRA) Report.** Revises the manual to document the changes to the on-line MRA Management Information Report structure which were agreed to by the Supply Process Review Committee. Updates the report descriptions and provide additional information regarding the capability to save the reports to a spreadsheet for additional analysis. Revises Chapter 6, MRA.	0

DECOMMISSIONED

ADC Number	Date	Change Description	Change Number
485	3/15/2012	**DOD Physical Inventory Control Program (PICP), Chief Financial Officers Act (CFOA) of 1990, Statistical Sampling Requirements and Procedures.** In support of the CFOA of 1990 reporting requirements, DLA shall annually prepare and execute the DOD sampling plan using a mutually agreed upon stratified, hierarchical inventory sample for the purpose of accurately estimating the dollar value of the DOD inventory in DLA storage locations. DLA, as the common warehouse provider, stores the preponderance of the DOD on-hand inventories. The purpose of this sample is to estimate the dollar value of the non-fuel portion of the DOD on-hand inventory held in DLA storage. Revises Chapter 7, Physical Inventory Control, in support of the CFOA of 1990 reporting requirements.	0
489	4/25/2012	**Administrative Change to Maintain Inventory Control Effectiveness (ICE) Report Ammunition Procedures.** This change updates procedures for ICE Report Ammunition to provide explicit procedures specific to the Ammunition report (rather than using references to the ICE Report General Supply procedures). Revises Chapter 7, Physical Inventory Control.	0
1022	10/19/2012	**Procedures for Processing Depot Returns (including Receipt, Supply Discrepancy Report (SDR), and Revision to Time Standard for Reclassification of Supply Condition Code J and K Assets).** This change documents revises receipt, inventory and SDR procedures to support DLA Distribution Depot processing and automatic disposal of materiel categorized as Supply Condition Code H, Unserviceable (Condemned). This change also revises the dollar value associated with automatic disposal, and revises the time standard for providing disposition on materiel identified upon receipt in SCC J Suspended (In Stock) and K, Suspended (Returns). ADC 1022 also addresses administrative updates and revisions to MILSTRAP to clarify procedures for storage activity receipt of discrepant/unauthorized returns retrograde. Revises Chapter 4, Receipt and Due-In, and Chapter 5, Adjustments.	2

DECOMMISSIONED

ADC Number	Date	Change Description	Change Number
1022A	9/4/2014	**Procedures for Processing Depot Returns - Revised Exclusions from Automatic Disposal Procedures.** Amends procedures as originally approved under ADC 1022. This change revises MILSTRAP procedures to support DLA Distribution Center processing and automatic disposal of materiel categorized as Supply Condition Code (SCC) H, Unserviceable (Condemned), with specific exceptions identified including exclusion of materiel from an FMS customer or owned by the Air Force. Revises Chapter 4, Receipt and Due-In.	5
1034	10/23/2012	**Intra-DLA Revision to Procedures to Support DLMS 945A, Materiel Release Advice, Cancellation Reason Code and Denial Management Code for Redistribution Orders Associated with DLA Disposition Services under Reutilization Business Integration (RBI).** This change establishes a new Cancellation Reason Code YJ for use on the DLMS 945A Reply to Cancellation Request (Document Identifier Code (DIC) AG6) and a new Denial Management Code N for use on the DLMS 945A Disposal Release Denial (DIC A6J) for proper financial processing of Redistribution Orders (RDO) cancellations and denials within DLA Disposition Services systems under RBI. Revises Appendix 2.6, Management Codes.	2
1034B	7/5/2013	**Intra-DLA Revision to Procedures to Support DLMS 945A, Materiel Release Advice, Cancellation Reason Code and Denial Management Code for Redistribution Orders Associated with DLA Disposition Services under Reutilization Business Integration.** This change establishes a new Cancellation Reason Code YJ for use on DLMS Implementation Convention (formerly DLMS Supplement) 945A (DIC AG6) and a new Denial Management Code N for use on the DLMS 945A (DIC A6_) for proper financial processing of Redistribution Orders (RDO) cancellations and denials within DLA Disposition Services systems under RBI. Replaces ADC 1034. Revises Appendix 2.6, Management Codes.	3

DECOMMISSIONED

ADC Number	Date	Change Description	Change Number
1043	09/18/2013	**DLMS Revisions for Department of Defense (DOD) Standard Line of Accounting (SLOA)/Accounting Classification (Finance/Supply).** This change adds discrete SLOA/Accounting Classification data elements to logistics transactions with financial implications to implement SLOA within DLMS. Revises Chapter 3, Issue, Backorder, Demand, Loan and Single Manager Conventional Ammunition Freeze/Unfreeze Actions, and the Acronyms list.	4
1043A	8/20/2014	Revised Procedures for Department of Defense (DOD) Standard Line of Accounting (SLOA)/Accounting Classification to Support Transaction Rejection Requirements. Amends ADC 1043 guidance regarding rejection transactions returned when DLMS transactions include discrete SLOA data elements that do not correspond to the entries in the SFIS Fund Code to Fund Code Account Conversion Table for the Fund Code in the transaction. Revises Appendix 2.8, Reject Advice Codes.	5
1043E	10/5/2015	**Invalid Fund Code Edit and Remove Suspense Account F3885.** Extends Defense Automatic Addressing System (DAAS) edits for invalid or missing fund codes to include transactions with Signal Codes A, B, J, and K and one scenario pertaining to Signal Codes C and L that had previously been omitted. Revises Appendix 2.8, Reject Advice Codes.	7
1045	11/18/2015	**Revise the DLMS Stock Screening Request/Reply and Storage Quality Control Report (SQCR)/Reply to Support Transmission via new Web Stock Screening (WebSS) and WebSQCR Modules with Associated Data and Procedure Enhancements.** Expands the DLMS user community for these transactions beyond DLA supply chains and DLA Distribution Centers. Clarifies procedures associated with stock screening and SQCR, including future inclusion of item unique identification (IUID) in the SQCR; updates data elements; incorporates identification of a receipt restriction requirement; and adopts several administrative corrections to the DLMS transaction formats. Revises AP2.18. Type Inspection Codes.	7

DECOMMISSIONED

ADC Number	Date	Change Description	Change Number
1054	4/23/2013	**Intra-DLA Revisions to Procedures and DLMS 945A Materiel Release Advice, Denial Management Code for Credit to Commercial Venture (CV) Contract Associated with DLA Disposition Services under Reutilization Business Integration (RBI).** A new Denial Management Code is added to DLMS 945A (MILSTRIP legacy DIC A6_, that represents a denial of an unauthorized Commercial Venture (CV) delivery order line item. Revises Appendix 2.6, Management Codes.	3
1070	9/12/2014	**Revised MILSTRAP Procedures for Logistics Accountability during Maintenance - Disallows Logistics Use of Inventory Adjustment Transaction (DAC) for Physical Movement of Materiel from a Storage Activity to a Maintenance Activity, and Incorporate DODM 4140.01 Policy for In-Repair Accountability.** Eliminates use of an Inventory Adjustment – SCC Change (DLMS 947I/legacy DAC), as a mechanism to move assets into, or out of, maintenance, in favor of using standard DLMS transactions for movement of materiel. Standard transaction flowcharts were included in ADC. Revises Chapters 3, 4, and 5 and Appendices 2.5 and 2.6,	5
1075	1/17/2014	**Implementation of Geopolitical Entities, Names, and Codes (GENC) Standard by DoD Components for the Identification of Countries and their Subdivisions.** Notifies the PRC members of DLMS implementation for the GENC Standard and updates related DLMS documentation and database tables at DLA Transaction Services for Country Codes. The country code tables in DoDAAD and MAPAD will also be updated as a result of this change.	5
1080	10/17/2013	**Intra-Air Force Requirement for use of Priority Designator in DLMS 527D Prepositioned Materiel Receipt (PMR) (Supply/MILSTRAP).** This change authorizes intra-Air Force use of the Priority Designator in DLMS 527D PMR and legacy DIC DW_. Revises Appendix 3.39, DW_ Pre-Positioned Materiel Receipt - Other Than Procurement Instrument Source.	4

DECOMMISSIONED

ADC Number	Date	Change Description	Change Number
1085	4/22/2015	**Revise Procedures for End of Day Processing to Include and Clarify Programmed Research of Imbalances using Transaction History Data and Authorize Up to Seven Work Days to Complete Programmatic Research**. Extends the time standard to a maximum of seven work days for the completion of the programmatic research portion of the end of day reconciliation process. This change does not affect the transactional flow or data elements required to complete end of day processing. Restates procedures to include: closing balance comparisons at end of day; and, for imbalances, the programmatic research elements to be considered to include in-float, suspended, and duplicate transactions prior to adjusting the total item property record (TIPR). Revises Chapter 7 Physical Inventory Control and the Abbreviations and Acronyms list.	6
1086	6/18/2014	**Create New Materiel Receipt Acknowledgement (MRA) Source of Supply Report, Create Requisition/Initial Supply Transaction Download File and Eliminate the Shipment Discrepancy Report by Depot.** Eliminates the MRA 04, Shipment Discrepancy Report by Depot. Creates a new MRA Report by Source of Supply to enable wholesale inventory control points (ICP) to report metrics on how well the Services acknowledge receipt of materiel the wholesale ICP shipped out of wholesale assets, for a given Component. Creates a requisition data download file capability after accessing the MRA Report Detail page for all reports.	5
1087	6/12/2012	**Revise Materiel Receipt Acknowledgement (MRA) Report Selection Criteria to Reflect the MRA Process Exclusion for Receipt Transaction Reporting.** Revises the MRA Report selection criteria to exclude intra-Component shipments of wholesale assets when those assets are reported by a Materiel Receipt (aka Receipt) transaction to the issuing wholesale Inventory Control Point (ICP), rather than by an MRA transaction.	5

ADC Number	Date	Change Description	Change Number
1088	10/1/2014	**Joint Supply/Logistics Metrics Analysis Reporting System (LMARS) Changes to the Materiel Receipt Acknowledgement (MRA) Report Criteria and Documentation of MRA Report Business Rules.** Identifies changes required to update the LMARS and corresponding MRA Report business rules; updates MRA Report selection criteria by MILSTRIP legacy document identifier code (DIC) (and corresponding DLMS transaction); and aligns the MRA exclusions identified in the DLM 4000.25-2, DLM 4000.25, and DLM 4000.25-4 Manuals. Revises Chapter 10, Materiel Receipt Acknowledgement.	5
1094	11/13/2014	**Administrative Change to Update Small Arms and Light Weapons (SA/LW) Transaction Code Definitions/ Explanations.** Removes the current definitions for unused/obsolete SA/LW Transaction Codes T, Z and 2 and reserves those code values for future use. Also removes a parenthetical note for SA/LW Transaction Code U. Revises Appendix 2.12, Small Arms and Light Weapons Transaction Codes.	6
1102	6/5/2014	**Enhanced SDR Guidance including SDR Routing for Army-Directed DLA Distribution Center Shipments and Procedures for Discrepant or Unauthorized Returns to the Distribution Centers.** Establishes specific guidance to report DLA Distribution Center receipts and SDRs for unauthorized consumable item returns to the returning Service using a pre-designated routing identifier code (RIC) (rather than the item manager). Revises DOD WebSDR routing rules to require distribution of an information copy to the DLA Distribution Center when the shipment was directed by the Army and the materiel was shipped from the Distribution Center; and updates the SDR transaction format and discrepancy code list for clarification and as a corrective action for identified gaps in data transmission.	5

DE

ADC Number	Date	Change Description	Change Number
1102A	4/13/2015	**Procedures for Unauthorized/Discrepant Air Force Returns to DLA Distribution Centers.** Amends the procedures approved under ADC 1102 to establish specific guidance to report DLA Distribution Center receipts and SDRs for unauthorized/unexpected consumable item returns to the returning Service (rather than the item manager) using a pre-designated routing identifier code (RIC) when the returning Service is an Air Force activity. Supplements ADC 1102; all procedures approved under the original document are unchanged. Revises Chapter 4 Receipt and Due-In.	6
1103	8/20/2014	**Revise DLMS 824R, Reject Advice, to Include Rejections of Logistics Bills and Clarify use for Rejection of DLMS MILSTRIP Transactions.** Modifies the DLMS 824R to expand the scope to include rejection of logistics bills and make administrative adjustments to convert the supplement into an implementation convention (IC) and to reflect current element use by DLA Transaction Services.	5
1111	8/27/2014	**Revise Procedures for Intransit Control of Materiel Turned In To DLA Disposition Services and Establish use of the DLMS 527R for a New Disposition Services Turn-In Receipt Acknowledgement (TRA) Transaction.** Revises the procedures for intransit control of materiel turned in to DLA Disposition Services and proposes use of the DLMS 527R for a new Disposition Services Turn-In Receipt Acknowledgement (TRA) transaction. A distinct DLMS 527R beginning segment transaction type code is being established.	5

DECO

ADC Number	Date	Change Description	Change Number
1114	4/28/2016	**Change in Timing to Follow-up for Delinquent Materiel Receipt Acknowledgement (MRA), and for MRA Submission, Based on Time Definite Delivery (TDD) Standards**. Allows an automated follow-up for delinquent MRA transactions at a number of days beyond shipment more aligned with the TDD standards set forth in the DoDM 4140.01, Volume 8, DoDI 4160.61, and the DoD Time Standards for Order Process and Delivery. Provides for MRA submission timeframes associated to TDD. Modifies the timeframe to send an MRA Reply to Follow-Up transaction and modifies the timeframe for submission of MRA after receipt of materiel to align with DoDM 4140.01 timeframe for receiving activities to process receipts after materiel delivery. Adds new Discrepancy Indicator Code H (Materiel Still in Transit). Revises Chapter 6, Materiel Receipt Acknowledgement; Appendix 2.17, Discrepancy Indicator Codes; Appendix 4.1, Materiel Receipt Acknowledgement Time Limits; Appendix 5.1, Materiel Receipt Acknowledgement Report Business Rules.	8
1124	4/7/2015	**Revise MILSTRAP and DLMS Time Standards for Receipt Processing to Support DODM 4140.01 Policy.** Revises MILSTRAP and DLMS, Volume 2 time standards for processing receipts to reflect the DODM 4140.01, Volume 5 policy that receiving activities will “record receipts no later than 5 business days from date materiel received”. Also clarifies the requirement to make associated assets visible from the point of inspection and acceptance within 24 hours in context of MILSTRAP/DLMS. Revises Chapter 4 Receipt and Due-in.	6
1142A	10/21/2014	**Update to Remove General Services Administration (GSA) from MILSTRIP Materiel Returns Program (MRP).** Formally withdraws GSA from the MRP effective March 1, 2014. To support this change, GSA and DLA Transaction Services will reject all DLMS 180M Customer Asset Report (MILSTRIP legacy document identifier code (DIC) FTE/FTG) and Follow-Up for Inventory Control Point/Integrated Materiel Manager Reply to Customer Asset Report (MILSTRIP legacy DIC FTF) transactions directed to routing identifier code (RIC) GG0, with Status Code SN indicating that customer asset reports directed to GSA are not authorized.	5

ADC Number	Date	Change Description	Change Number
1147	10/1/2014	**Defining Suppressors as Small Arms/Light Weapons (SA/LW).** Modifies the definition of SA/LW to include suppressors. Revises Definitions and Terms.	6
1147A	11/6/2014	**Administrative Correction to ADC 1147, Defining Suppressors as Small Arms/Light Weapons.** Updates ADC 1147 to replace the Navy specific policy with the broader DOD policy to better reflect applicability across the DOD. Confirms the revision to the definition of SA/LW to include suppressors that was made to Terms and Definitions via ADC 1147.	6
1149	7/6/2015	**Revise DLMS 947I Inventory Adjustment for use of Ownership Code with Ammunition Systems (Optional for non-Ammunition Systems); and Clarify MILSTRAP/DLMS use of Ownership, Purpose and Supply Condition Codes in Dual Inventory Adjustment.** Requires that Service ammunition systems include ownership code in DIC DAC Inventory Adjustment for dual supply condition code change (Also updates the DIC DAC/DAD format to correct information regarding the ownership/purpose code data elements and revises the corresponding DLMS 947I dual inventory adjustments for clarity on use of ownership, purpose and supply condition codes with dual inventory adjustments. Revises MILSTRAP Appendix 3.8, DAC, DAD Inventory Adjustment - Dual (Condition/Purpose Transfer).	6
1151	9/14/2017	**Update to Document Retention Periods in DLM 4000.25 Series of Manuals.** Removes references to specific record retention periods for documents/transactions, and advises the Components to retain data created resulting from DLMS business processes in accordance with the DODI 5015.02, DOD Records Management Program. Revises Chapter 4 Receipt and Due-In, and Chapter 13 Special Program Requirements	10
1159	11/25/2015	**New Supply Condition Code (SCC) X, Suspended (Repair Decision Delayed).** Assigns new SCC X and establishes procedures for use. Assignment of SCC X under the established business rules is optional at the discretion of the materiel owner. Revises Chapter, 7 Physical Inventory Control, Chapter 5 Adjustments, Chapter 11 Logistics Reassignment, and Appendix 2.5 Federal Condition Codes.	7

ADC Number	Date	Change Description	Change Number
1160	1/19/2016	**Procedures for Recommending and Authorizing Credit for Validated SDRs, Associated Reply Code Revisions, and Required use of the Reason for Reversal Code in Issue Reversals**. Clarifies procedures for preparation of SDR replies when used to request/report a financial adjustment for a validated discrepancy; updates available SDR reply codes; updates guidance for use of the issue reversal transaction and establishes a requirement to include an issue reversal reason code for all Components as a DLMS enhancement; expands the scope of available codes beyond those currently used; clarifies requirement for generation of the prepositioned materiel receipt (PMR) for directed discrepant materiel returns and tracking for the return shipment; updates Military Standard Billing System (MILSBILLS) procedures to formally document the option to provide credit to the billed activity for discrepant shipments prior to storage activity receipt of the returned discrepant materiel. Revises Chapter 3, Issue, Backorder, Demand, Loan and Single Manager Conventional Ammunition Freeze/Unfreeze Actions; Chapter 9, Rejection, Routing and Reversal of Transactions; and Appendix 3.3, D7_ Issue.	8

DECOMM

ADC Number	Date	Change Description	Change Number
1161	8/1/2016	**Update Uniform Procurement Instrument Identifier (PIID) Numbering System in the Federal/DLMS Implementation Conventions and DLMS Manuals**. Updates DLMS procedures to accommodate the PIID numbering system as required by recent changes to the Federal Acquisition Regulation (FAR) and Defense Federal Acquisition Regulation Supplement (DFARS). All Components must comply with the PIID numbering requirements of DFARS subpart 204.16 for all new solicitations, contracts, delivery calls/orders, and agreements issued, and any amendments and modifications to those new actions. Additionally, this change provides guidance for legacy procurement instrument identification number (PIIN)/legacy call/order number during the initial transition. Revises Abbreviations and Acronyms; Definitions and Terms; Appendix 3.1, D4_ Materiel Receipt - Procurement Instrument Source; Appendix 3.8, DAC, DAD Inventory Adjustment - Dual (Condition/Purpose Transfer); Appendix 3.10, DD_ Due-In - Procurement Instrument Source; Appendix 3.18, DLC Logistics Reassignment Delinquent Due-In Follow-Up ; Appendix 3.19, DLD Logistics Reassignment Delinquent Due-In Response; Appendix 3.20, DLE Logistics Reassignment Due-In Reconciliation Request ; Appendix 3.21, DLF Logistics Reassignment Due-In Reconciliation Response; Appendix 3.26, DLW Logistics Reassignment Contract History Data; Appendix 3.38, DU_ Pre-Positioned Materiel Receipt - Procurement Instrument Source; Appendix 3.40, DXA Materiel Receipt Follow-Up - Procurement Instrument Source; Appendix 3.42, DXC Reply To Materiel Receipt Follow-Up - Procurement Instrument Source.	8

DEC

ADC Number	Date	Change Description	Change Number
1161A	2/23/2017	**Update Uniform Procurement Instrument Identifier (PIID) Numbering System in the Federal/DLMS Implementation Conventions and DLMS Manuals.** Replaces ADC 1161 in its entirety and removes an incorrect business rule in position 10 of the PIID, updates the list of references to reflect approved (rather than draft) documents, and updates the implementation date to no later than March 31, 2017. There are no additional changes to the procedures or DLMS transactions identified in ADC 1161, which updated DLMS procedures to accommodate the PIID numbering system. This is a mandated change required by recent changes to the FAR and DFARs and all Components must comply with the PIID numbering requirements of DFARS subpart 204.16 for all new solicitations, contracts, delivery calls/orders, and agreements issued, and any amendments and modifications to those new actions. Additionally, this change provides guidance for legacy procurement instrument identification number (PIIN)/legacy call/order number during the initial transition. Revises MILSTRAP, Abbreviations and Acronyms, Definitions and Terms, Appendices 3.1 Materiel Receipt - Procurement Instrument Source, 3.8 Inventory Adjustment - Dual (Condition/Purpose Transfer), 3.10 Due-In - Procurement Instrument Source, 3.18 Logistics Reassignment Delinquent Due-In Follow-Up, 3.19 Logistics Reassignment Delinquent Due-In Response, 3.20 Logistics Reassignment Due-In Reconciliation Request, 3.21 Logistics Reassignment Due-In Reconciliation Response, 3.26 Logistics Reassignment Contract History Data, 3.38 Pre-Positioned Materiel Receipt Procurement Instrument Source, 3.40 Materiel Receipt Follow-Up Procurement Instrument Source, and 3.42 Reply to Material Receipt Follow-Up Procurement Instrument Source.	9
1169	4/25/2016	**DLA Distribution Center Denial Scenarios Associated with Product Quality Deficiency Report (PQDR) Exhibits.** Approves denial scenarios when a materiel release order or disposal release order identifying a PQDR exhibit cannot be shipped by the DLA Distribution Center because the specified exhibit(s) cannot be located. Expands the definition of Management Code Q to explain why the denial occurred. Revises Appendix 2.6, Management Codes.	8

ADC Number	Date	Change Description	Change Number
1175	7/25/2017	**Procedures for Turn-In of Partial Small Arms/Light Weapons (SA/LW) to DLA Disposition Services and Supply Discrepancy Report (SDR) Procedures for Associated Discrepancies**. Clarifies guidance for the turn-in of partial/incomplete weapons by the weapon NSN to DLA Disposition Services for reutilization or demilitarization. Stipulates the need for a missing parts list or equivalent missing parts certification to accompany the turn-in of the serialized receiver with missing or removed parts. The turn-in activity must provide a missing parts list or annotate equivalent certification on the Issue Release/Receipt Document (IRRD) (DD Form 1348-1A, or DD Form 1348-2), (Defense Turn-in Document (DTID)), or an attached continuation page. Revises Chapter 12, Small Arms and Light Weapons Serial Number Registration and Reporting	10
1179	4/16/2017	**Automatic Disposal Procedures for Materiel Managed under Obsolete DLA Supply Center Routing Identifier Codes (RIC).** Revises receipt and disposal procedures to authorize automatic disposal at DLA Distribution Centers during receipt of returned materiel previously managed under now obsolete DLA RIC (S9_). Revises Chapter 4, Receipt and Due-In	9
1182	11/25/2015	**Modification of Redistribution Receipt Processing Timeframe.** Increases the existing MILSTRAP/DLMS receipt processing performance standards, for receipting and storing materiel after materiel is turned over by the carrier, from 7 to 10 days on redistribution order (RDO) receipts. The timeframe for posting materiel receipt to the accountable and the owner record remains unchanged (i.e., no later than 5 business days from date materiel is received). Revises Chapter 4 Receipt and Due-In.	7
1185	5/3/2016	**Intra-Air Force Use of the Ship-From DoDAAC in MILSTRAP legacy Document Identifier Code (DIC) D6_ Receipt and the DLMS 527R Receipt transactions.** Revises MILSTRAP legacy DIC D6_ Receipt transaction multi-use field provided for intra-Component data (record position (rp) 60-65), for transactions originating from Air Force ILS-S to document Air Force use of the Ship-From DoDAAC in Air Force retail receipts of shipments from Air Force retail activities. Revises Appendix 3.2, D6_ Materiel Receipt - Other Than Procurement Instrument Source.	8

ADC Number	Date	Change Description	Change Number
1198	10/6/2016	**Establishing and Maintaining Accountability for Service Owned Capital Equipment Stored at DLA Distribution Centers.** One of a series of DLMS changes to define procedures and establish a coordinated implementation to exchange serial number and unique item identifier (UII), when available, to support Financial Improvement and Audit Readiness (FIAR) compliance and accountability over service owned capital equipment stored at DLA. This change is based upon the capital equipment candidate requirements in the DoD Integrated Requirements Set (IRS) for Item Unique Identification (IUID) in Supply Business Processes. Revises Appendix 2.2, Type of Physical Inventory/Transaction History Codes	10
1205	8/26/2016	**Administrative Update to DLMS Physical Inventory Control Procedures to Support DODM 4140.01 Requirement for a Collaborative Single Item Inventory Record.** Revises the Physical Inventory Control procedures for single item-inventory record data sharing to support the DODM 4140.01 change requiring that inventory control points and storage activities "collaborate and ensure that the inventory data in their respective systems is the same, thus becoming, in effect, a single item inventory record." Revises Chapter 7, Physical Inventory Control.	9
1213	11/26/2016	**Clarification of Bill Numbers in DLMS**. Clarifies the processing of logistics Interfund bills to limit the length of bill numbers to five characters in DLMS variable length transactions in accordance with DLM 4000.25, Volume 4 and explains which bill numbers to include in adjustment requests and replies. Revises MILSTRAP, Appendix 2.8, Reject Advice Codes	9
1214	5/30/2017	**New DLMS Implementation Convention (IC) 824W Disposal Turn-In Document (DTID) and Hazardous Material/Hazardous Waste Profile Sheet (HWPS) Validation and Associated Procedures**. Establishes the DLMS 824W DTID and HWPS Validation transaction, which will replace the GenComm Standard Version 5.0 Log File that the DLA Distribution Standard System (DSS) sends back to the hazardous waste generator. The DLMS 824W will identify the waste profile sheet (WPS) and DTID numbers that processed along with the reject advice code for data content that is rejected. Revises Appendix 2.8, Reject Advice Codes	9

ADC Number	Date	Change Description	Change Number
1216	2/6/2017	**Evidence Retention Responsibilities under DOD's Physical Inventory Control Program.** Revises the instructions for retaining accountable documentation under the physical inventory control procedures to clarify that the existing responsibilities apply to both the materiel owners and storage activities, as applicable. Provides clarification regarding retention of research documentation applicable to accounting error inventory adjustments associated with the location reconciliation process. Revises Chapter 7, Physical Inventory Control.	9
1221	7/29/2016	**Mandatory Supply Discrepancy Report (SDR) for DLA Distribution Center Receipts with No Prepositioned Materiel Receipt (PMR) (Supply/SDR).** Establishes a requirement for DLA Distribution Centers to send an SDR to the owner/manager when the distribution center processes a receipt without a PMR, for materiel owned by that organization and applicable to all types of procurement and non-procurement source receipts. DoD WebSDR will prepare and disseminate a monthly report delineating SDRs prepared by DLA Distribution Centers indicating lack of a PMR. Revises Chapter 4, Receipt and Due-In.	8
1222	9/28/2016	**Revision of DOD Chief Financial Officer's (CFO) Annual Statistical Sample Inventory Plan Requirements under Inventory Prioritization**. Revises the current procedures under inventory prioritization to remove the requirement for the CFO Annual Statistical Sample Inventory Plan to be posted on the Joint Physical Inventory Working Group webpage. Updates procedures under inventory prioritization, to document that DLA distributes the DOD CFO Annual Statistical Sample Inventory Plan once a year to each applicable centralized Service point of contact. Documents DLA's responsibility to distribute the DOD CFO Annual Statistical Sample Inventory Plan results to all Services. Revises Chapter 7 Physical Inventory Control.	9

ADC Number	Date	Change Description	Change Number
1226	5/10/2017	**Revise DLMS 824R Reject Advice Transaction in Support of Intra-Air Force Government Furnished Property-Accountability (GFP-A).** Implements intra-Air Force procedures for the rejection of DLMS transactions as a variation of the rejection procedures described in ADC 1103. It authorizes additional data content to identify the manufacturer part number, local stock number, and commercial and government entity (CAGE) code in the DLMS 824R Reject Advice transaction. In addition, the change adds several new reject advice codes. Revises Appendix 2.8, Reject Advice Codes.	9
1228	6/9/2017	**Revise DLMS 846P Physical Inventory Request and 846R Location Reconciliation Request to Enhance End of Day/Reconciliation Process**. Revises procedures and transaction content associated with inventory reconciliation supporting the Intra-Air Force Government Furnished Property-Accountability (GFP-A) Capability Initiative. Revises Terms and Definitions, Chapter 7 Physical Inventory Control, and Appendix 3.61, Transaction History Transmittal	9
1233	8/4/2016	**Administrative Update to the Defense Logistics Manual (DLM) 4000.25 Series of Manuals Front Matter Page Numbering and Definitions for DLMS Supplement and Implementation Convention**. Revises the page numbering of the “front matter” (Foreword, Process Change History, Table of Contents, Acronyms and Abbreviations, Definitions and Terms, References) in the DLM 4000.25 series of manuals to prepend an alphabetic indicator to the page numbers in each section of the front matter. Each page number will begin with an abbreviation of that section's name. Revises the front matter of the manual.	8
1242	8/2/2017	**Administrative Update to MILSTRAP Appendix 3.4, Inventory Adjustment - Increase or Decrease Format Use for DIC D8/D9 Inventory Adjustment, and Code Appendices 2.15 and 2.16.** Revises DICs, D8_, D9_ Inventory Adjustment - Increase or Decrease to add instructions to the appropriate Inventory Adjustment Error Classification Codes data element. Revises Appendix 2.15 Inventory Adjustment - Physical Inventory Error Classification Codes, Appendix 2.16 Inventory Adjustment - Accounting Error Classification Codes, and Appendix 3.4 Inventory Adjustment - Increase or Decrease.	10

ADC Number	Date	Change Description	Change Number
1247	9/28/2017	**Add Flexibility to the General Supply Accuracy Goals Requirements under Inventory Prioritization.** Revises MILSTRAP procedures to allow the General Supplies Record Accuracy Goals Stratification Categories B and C to be optional. Revises MILSTRAP Chapter 7, Physical Inventory Control	10
1267	6/4/2018	**Revise DLMS 830D to Accommodate Gross Demand Plan (GDP) for Implementation by All DoD Components.** Revised procedures to authorize the use of DLMS 830D Demand Data Exchange (DDE) as the primary exchange method for reporting GDP between DoD Components. Authorizes DoD Components to use Legacy Document Identifier Code (DIC) CDD as an alternative until they can fully implement use of the DLMS 830D. Also revises DLMS 830D DDE projected supply plan procedures, authorizes submission of 60 month plan periods using a 0 (zero) for those months with no plan data, and allows two (2) decimal positions in all quantity fields to include zeros at the end. Revises Appendix 2.8 Reject Advice Codes	11
1268	12/14/2018	**Supply Discrepancy Report (SDR) Enhancements for Procurement Instrument Identifier (PIID)-Related Functionality Including Base Contract Number for WebSDR and Contract Number and Secondary Document Number in Prepositioned Materiel Receipt (PMR)/Receipt/SDR for Commercial Returns**. Updates WebSDR processing of contract information on SDRs to improve data retrieval from EDA. Provides capability to query by base contract number and provide visibility of the base contract number in SDR management reports. Clarification and expanded edits applicable to the contract number will support contractor performance evaluation. Also provides guidance and updates DLMS Implementation Conventions (ICs) to create PMRs, Receipts, and SDRs associated with commercial returns shipped on a contract number with a secondary document number. Revises MILSTRAP, Appendix 3.1, Materiel Receipt - Procurement Instrument Source.	11

ADC Number	Date	Change Description	Change Number
1269	10/4/2017	**Revision to Kind, Count, and Condition (KCC) Inspection Requirements at DLA Distribution Centers.** Revises procedures to clarify and document the KCC inspection process at DLA Distribution Centers. Clarifies KCC of the bare item part number verification process for new procurement receipts in line with DLAI 4145.4 as conducted at DLA Distribution Centers. DLA Distribution Centers will conduct the part number verification for non-critical new procurement items by verifying the part number/NSN in the contract to the Military Standard (MIL-STD) 129 label. DLA Distribution Centers will perform all other aspects of the KCC process. Critical items and non-procurement items will be subject to part number verification to bare item markings. Revises Chapter 7, Physical Inventory Control.	10
1277	1/25/2018	**Remove Obsolete Competitive Characteristics Code and Type of Contractor Code from MILSTRAP Code Appendices and from legacy DLW Logistics Reassignment Contract History Data transaction.** Removes obsolete codes in MILSTRAP and LOGDRMS, previously used as a temporary solution to interpret the fields in MILSTRAP Document Identifier Code (DIC) DLW, Logistics Reassignment Contract History Data transactions. Removes Appendix 2.20, Competitive Characteristics Codes and 2.21, Type of Contractor Codes Revises Appendix 3.26, DIC DLW, Logistics Reassignment Contract History Data.	11
1280	12/26/18	**Align MILSTRAP/MILSTRIP Chapter 1 “General” and MILSTRAP Chapter 2 “MILSTRAP Features” with the Defense Logistics Management Standards Manual.** Adds content from DLM 4000.25-1, MILSTRIP and DLM 4000.25-2, MILSTRAP Chapter 1 “General Information” to appropriate areas in the DLMS Manual. Also adds content from MILSTRAP Chapter 2 “MILSTRAP Features” to the DLMS Manual. Revises Table of Contents	12

ADC Number	Date	Change Description	Change Number
1281	7/12/2018	**Align Materiel Receipt Acknowledgement (MRA) Procedures in DLM 4000.25, Volume 2 with DLM 4000.25-2.** Administratively aligns DLM 4000.25, Volume 2, Chapter 10, Materiel Receipt Acknowledgement with its companion chapter in DLM 4000.25-2, MILSTRAP, Chapter 6, Materiel Receipt Acknowledgement. Marks MILSTRAP MRA Chapter 6 and associated appendices as "Reserved" with pointer to DLM 4000.25, DLMS Manual. There are no changes to the MRA procedures. Revises MILSTRAP, Removes and marks as reserved Chapter 6, Material Receipt, Acknowledgement; Appendix 4, Time Limits – Index; Appendix 4.1 – Materiel Receipt Acknowledgement Time Limits; and Appendix 5 – Business Rules, and Appendix 5.1 Materiel Receipt Acknowledgement Business Rules.	11
1282	1/3/2018	**Administrative Alignment of Military Standard Transaction Reporting and Accountability Procedures (MILSTRAP), Appendix 2 – Codes with DLMS; Update to DLMS Volume 2, and other Administrative Updates.** Aligns DLM 4000.25-2 Military Standard Transaction Reporting and Accountability Procedures (MILSTRAP) Appendix 2 code lists with the corresponding DLMS Supply transactions supported by DLM 4000.25, Volume 2. Change 1 in a series of 2. Revises Appendix 2.1 Document Identifier Codes; Appendix 2.2 Type of Physical Inventory/Transaction History Codes; Appendix 2.3 Ownership Codes; Appendix 2.4 Purpose Codes; Appendix 2.6 Management Codes; Appendix 2.10 Asset Transfer; Appendix 2.14 Type of Media Codes; Appendix 2.15 Inventory Adjustment - Accounting Error Classification Codes; Appendix 2.16 Inventory Adjustment - Accounting Error Classification Codes; Appendix 2.18 Type Inspection Codes; Appendix 2.19 Review Period Indicator Codes; Appendix 2.22 Type Due-In Indicator Codes; Appendix 2.23 Type Location Reconciliation Request Codes; and Appendix 2.24 Other Codes.	11

ADC Number	Date	Change Description	Change Number
1302	11/5/18	**Administrative Alignment of Military Standard Transaction Reporting and Accountability Procedures (MILSTRAP), Appendix 2 – Codes with Record Positions Defined, Update to DLMS, Volume 2, and other Administrative Updates.** Aligns DLM 4000.25-2 MILSTRAP, Appendix 2 code lists containing record positions in the code definitions with the corresponding DLMS Supply transactions. Incorporates user-friendly cross references between legacy MILSTRAP and DLMS that will help DOD Components during their transition to become DLMS compliant. Revises Appendix 2.7 Correction/Change Codes, Appendix 2.8 Reject Advice Codes, Appendix 2.9 Asset Status Reporting Codes, Appendix 2.11 Special Program Requirement Status Codes, Appendix 2.12 Small Arms and Light Weapons Transaction Codes, Appendix 2.13 Small Arms and Light Weapons Error Transaction Reject Codes, and Appendix 2.17 Discrepancy Indicator Codes that are lined to the DLMS V2 Appendix Index.	12
1319	7/11/2018	**Administrative Alignment of DLM 4000.25-2 Military Standard Transaction Reporting and Accountability Procedures (MILSTRAP) Manual with corresponding DLM 4000.25 Manual.** Aligns DLM 4000.25-2, MILSTRAP, with the companion procedures in DLM 4000.25 to support the ongoing effort to cancel the DLM 4000.25-2 MILSTRAP manual. Documents administrative changes that are necessary for this effort. Does not modify or alter the underlying procedures identified in MILSTRAP Chapters; revises DLMS Volume 2 comparable chapters. Revises the MILSTRAP Table of Contents**.**	11
33 With-drawal	10/25/2016	**Withdrawal of Approved Defense Logistics Management Standards (DLMS) Change (ADC) 33, Revised Inventory Prioritization.** Removes MILSTRAP Type of Physical Inventory/Transaction History Code I, and corresponding business processes associated with previously approved DoD inventory prioritization methodology for use across supply chains. The Withdrawal of ADC 33 does not affect DLMS 846P IC. Revises Chapter 7, Physical Inventory Control, and Appendix 2.2 Type of Physical Inventory/Transaction History Codes.	10

TABLE OF CONTENTS

Page

FOREWORD F-1

PROCESS CHANGE HISTORY CHP-1

TABLE OF CONTENTS TOC-1

ABBREVIATIONS AND ACRONYMS ABB-1

REFERENCES REF-1

DEFINITIONS AND TERMS DEF-1

C1 CHAPTER 1 - GENERAL INFORMATION

RESERVED – See DLMS, Volume 2, Chapter 1

C2 CHAPTER 2 - MILSTRAP FEATURES

RESERVED – See DLMS, Volume 2, Chapter 1

C3 CHAPTER 3 - ISSUE, BACKORDER, DEMAND, LOAN, AND SINGLE MANAGER CONVENTIONAL AMMUNITION FREEZE/UNFREEZE ACTIONS

RESERVED – See DLMS, Volume 2, Chapter 14

C4 CHAPTER 4 - RECEIPT AND DUE-IN

RESERVED – See DLMS, Volume 2, Chapters 12 and 13

C5 CHAPTER 5 - ADJUSTMENTS

RESERVED – See DLMS, Volume 2, Chapter 7

C6 CHAPTER 6 - MATERIEL RECEIPT ACKNOWLEDGMENT

RESERVED – See DLMS, Volume 2, Chapter 10

C7 CHAPTER 7 - PHYSICAL INVENTORY CONTROL

RESERVED – See DLMS, Volume 2, Chapter 6

DECOMMISSIONED

C8 CHAPTER 8 - ASSET STATUS REPORTING

RESERVED – See DLMS, Volume 2, Chapter7

C9 CHAPTER 9 - REJECTION, ROUTING AND REVERSAL OF TRANSACTIONS

RESERVED

REJECTION – See DLMS, Volume 1, Chapter 4

ROUTING – See DLMS, Volume 2, Chapter2

REVERSAL – See DLMS, Volume 2, Chapter 1 and individual chapters for processes that allow transaction reversals

C10 CHAPTER 10 - CORRECTION/CHANGE OF STORAGE ITEM RECORDS

RESERVED – See DLMS, Volume 2, Chapter 6

C11 CHAPTER 11 - LOGISTICS REASSIGNMENT

RESERVED – See DLMS, Volume 2, Chapter 6

C12 CHAPTER 12 - SMALL ARMS AND LIGHT WEAPONS SERIAL NUMBER REGISTRATION AND REPORTING

RESERVED – See DLMS, Volume 2, Chapter 18

C13 CHAPTER 13 - SPECIAL PROGRAM REQUIREMENTS

RESERVED – See DLMS, Volume 2, Chapter 2

C14 CHAPTER 14 - WAR MATERIEL REQUIREMENTS AND SIMULATED MOBILIZATION EXERCISES

RESERVED – See DLMS, Volume 2, Chapter 3

APPENDIX 1 - FORMS

AP1 FORMS INDEX..... AP1-i
AP1.1 INVENTORY CONTROL EFFECTIVENESS REPORT AMMUNITION) DD FORM 2338-1..... AP1.1-1
AP1.2 INVENTORY CONTROL EFFECTIVENESS REPORT (GENERAL SUPPLIES) DD FORM 2338-2..... AP1.2-1

DECOMMISSIONED

APPENDIX 2 - CODES

AP2 CODES INDEX ..... AP2- i
AP2.1 DOCUMENT IDENTIFIER CODES AP2.1-1
AP2.2 TYPE OF PHYSICAL INVENTORY/TRANSACTION HISTORY CODES AP2.2-1
AP2.3 OWNERSHIP CODES AP2.3-1
AP2.4 PURPOSE CODES AP2.4-1
AP2.5 FEDERAL CONDITION CODES AP2.5-1
AP2.6 MANAGEMENT CODES AP2.6-1
AP2.7 CORRECTION/CHANGE CODES FOR STORAGE ITEM RECORDS AP2.7-1
AP2.8 REJECT ADVICE CODES AP2.8-1
AP2.9 ASSET STATUS REPORTING CODES AP2.9-1
AP2.10 ASSET TRANSFER STATUS CODES AP2.10-1
AP2.11 SPECIAL PROGRAM REQUIREMENT STATUS CODES AP2.11-1
AP2.12 SMALL ARMS AND LIGHT WEAPONS TRANSACTION CODES AP2.12-1
AP2.13 SMALL ARMS AND LIGHT WEAPONS ERROR TRANSACTION REJECT CODES AP2.13-1
AP2.14 TYPE OF MEDIA CODES AP2.14-1
AP2.15 INVENTORY ADJUSTMENT - PHYSICAL INVENTORY ERROR CLASSIFICATION CODES AP2.15-1
AP2.16 INVENTORY ADJUSTMENT - ACCOUNTING ERROR CLASSIFICATION CODE AP2.16-1
AP2.17 DISCREPANCY INDICATOR CODES AP2.17-1
AP2.18 TYPE INSPECTION CODES AP2.18-1
AP2.19 REVIEW PERIOD INDICATOR CODES AP2.19-1
AP2.20 RESERVED AP2.20-1
AP2.21 RESERVED AP2.21-1
AP2.22 TYPE DUE-IN INDICATOR AP2.22-1
AP2.23 TYPE LOCATION RECONCILIATION REQUEST AP2.23-1
AP2.24 OTHER CODES AP2.24-1

DECOMMISSIONED

APPENDIX 3 - FORMATS

AP3 FORMATS INDEX AP3-i
AP3 INTRODUCTION .....AP3 -1
AP3.1 MATERIEL RECEIPT - PROCUREMENT INSTRUMENT SOURCE (D4_) AP3.1-1
AP3.2 MATERIEL RECEIPT - OTHER THAN PROCUREMENT INSTRUMENT SOURCE (D6_) AP3.2-1
AP3.3 ISSUE (D7_)..... AP3.3-1
AP3.4 INVENTORY ADJUSTMENT - INCREASE OR DECREASE (D8_, D9_)..... AP3.4-1
AP3.5 INVENTORY ADJUSTMENT – INCREASE OR DECREASE (LOGISTICS TRANSFER/CAPITALIZATION/ DECAPITALIZATION) (D8E, D8F, D9E, D9F) AP3.5-1
AP3.6 INVENTORY ADJUSTMENT - INCREASE OR DECREASE (OWNERSHIP TRANSFER) (D8S, D9S)..... AP3.6-1
AP3.7 SINGLE MANAGED CONVENTIONAL AMMUNITION FREEZE/UNFREEZE ACTION (DA1, DA2) AP3.7-1
AP3.8 INVENTORY ADJUSTMENT - DUAL (CONDITION/ PURPOSE TRANSFER) (DAC, DAD)..... AP3.8-1
AP3.9 INVENTORY ADJUSTMENT - DUAL (OWNERSHIP TRANSFER) (DAS) AP3.9-1
AP3.10 DUE-IN - PROCUREMENT INSTRUMENT SOURCE (DD_) AP3.10-1
AP3.11 LOGISTICS TRANSFER/DECAPITALIZATION (DEE, DEF)..... AP3.11-1
AP3.12 DUE-IN - OTHER THAN PROCUREMENT INSTRUMENT SOURCE (DF_) AP3.12-1
AP3.13 BACKORDER (DG_) AP3.13-1
AP3.14 DEMAND (DHA) AP3.14-1
AP3.15 PHYSICAL INVENTORY REQUEST (DJA) AP3.15-1
AP3.16 LOGISTICS TRANSFER/DECAPITALIZATION FOLLOW-UP (DLA) AP3.16-1
AP3.17 REPLY TO LOGISTICS TRANSFER/DECAPITALIZATION FOLLOW-UP (DLB) AP3.17-1
AP3.18 LOGISTICS REASSIGNMENT DELINQUENT DUE-IN

DECOMMISSIONED

FOLLOW-UP (DLC) AP3.18-1
AP3.19 LOGISTICS REASSIGNMENT DELINQUENT DUE-IN RESPONSE (DLD) AP3.19-1
AP3.20 LOGISTICS REASSIGNMENT DUE-IN RECONCILIATION REQUEST (DLE) AP3.20-1
AP3.21 LOGISTICS REASSIGNMENT DUE-IN RECONCILIATION RESPONSE (DLF) AP3.21-1
AP3.22 LOGISTICS REASSIGNMENT GENERAL MANAGEMENT DATA (DLS) AP3.22-1
AP3.23 LOGISTICS REASSIGNMENT BACKORDER AND DEMAND DATA (DLT) AP3.23-1
AP3.24 LOGISTICS REASSIGNMENT ON-HAND ASSET DATA (DLU) AP3.24-1
AP3.25 LOGISTICS REASSIGNMENT DUE-IN ASSET DATA (DLV) AP3.25-1
AP3.26 LOGISTICS REASSIGNMENT CONTRACT HISTORY DATA (DLW) AP3.26-1
AP3.27 LOGISTICS REASSIGNMENT TECHNICAL AND QUALITY DATA (DLX) AP3.27-1
AP3.28 WAR MATERIEL REQUIREMENTS DATA (DM_) AP3.28-1
AP3.29 MATERIEL RECEIPT ACKNOWLEDGMENT (DRA, DRB) .. AP3.29-1
AP3.30 FOLLOW-UP FOR DELINQUENT MATERIEL RECEIPT ACKNOWLEDGMENT (DRF) AP3.30-1
AP3.31 SMALL ARMS MULTI-FIELD CORRECTIONS (DSA) AP3.31-1
AP3.32 SMALL ARMS MASS STOCK NUMBER CHANGE (DSB).... AP3.32-1
AP3.33 SMALL ARMS CORRECTION (DSC) AP3.33-1
AP3.34 SMALL ARMS RECEIPT/SHIPMENT FOLLOW-UP (DSD) AP3.34-1
AP3.35 SMALL ARMS RECONCILIATION/REJECT FOLLOW-UP (DSF) AP3.35-1
AP3.36 WEAPON SERIAL NUMBER CONTROL (DSM) AP3.36-1
AP3.37 SMALL ARMS RECONCILIATION/REJECT (DSR) AP3.37-1
AP3.38 PRE-POSITIONED MATERIAL RECEIPT – PROCUREMENT INSTRUMENT SOURCE (DU_) AP3.38-1

DECOMMISSIONED

AP3.39 PRE-POSITIONED MATRIEL RECEIPT – OTHER THAN PROCUREMENT INSTRUMENT SOURCE (DW_) AP3.39-1
AP3.40 MATERIEL RECEIPT FOLLOW-UP – PROCUREMENT INSTRUMENT SOURCE (DXA) AP3.40-1
AP3.41 MATERIEL RECEIPT FOLLOW-UP – OTHER THAN PROCUREMENT INSTRUMENT SOURCE (DXB) AP3.41-1
AP3.42 REPLY TO MATERIEL RECEIPT FOLLOW-UP – PROCUREMENT INSTRUMENT SOURCE (DXC) AP3.42-1
AP3.43 REPLY TO MATERIEL RECEIPT FOLLOW-UP – OTHER THAN PROCUREMENT INSTRUMENT SOURCE (DXD) AP3.43-1
AP3.44 SPECIAL PROGRAM REQUIREMENT REQUEST (DYA, DYB, DYL, DYM) AP3.44-1
AP3.45 SPECIAL PROGRAM REQUIREMENT CANCELLATION (DYC) AP3.45-1
AP3.46 SPECIAL PROGRAM REQUIREMENT MODIFIER (DYD) AP3.46-1
AP3.47 SPECIAL PROGRAM REQUIREMENT SUBSTITUTE ITEM ACCEPTANCE (DYG) AP3.47-1
AP3.48 SPECIAL PROGRAM REQUIREMENT SUBSTITUTE ITEM REJECTION (DYH) AP3.48-1
AP3.49 SPECIAL PROGRAM REQUIREMENT FOLLOW-UP (DYJ) AP3.49-1
AP3.50 SPECIAL PROGRAM REQUIREMENT STATUS (DYK) AP3.50-1
AP3.51 STATUS NOTIFICATION TRANSACTION (DZ9) AP3.51-1
AP3.52 ASSET STATUS (DZA) AP3.52-1
AP3.53 STORAGE ITEM DATA CORRECTION/ CHANGE (DZB) AP3.53-1
AP3.54 LOGISTICS REASSIGNMENT STORAGE INFORMATION (DZC) AP3.54-1
AP3.55 LOGISTICS REASSIGNMENT STORAGE INFORMATION REPLY DZD) AP3.55-1
AP3.56 ASSET STATUS REPORTING REQUEST (DZE) AP3.56-1
AP3.57 ASSET STATUS REPORTING (BASE, POST, CAMP, AND STATION LEVEL USE) (DZF) AP3.57-1

DECOMMISSIONED

AP3.58 TRANSACTION REJECT (DZG) AP3.58-1
AP3.59 LOCATION RECONCILIATION REQUEST (DZH) AP3.59-1
AP3.60 TRANSACTION HISTORY REQUEST (DZJ) AP3.60-1
AP3.61 TRANSACTION HISTORY TRANSMITTAL (DZK) AP3.61-1
AP3.62 END OF DAY TRANSACTION COUNT (DZM) AP3.62-1
AP3.63 LOCATION RECONCILIATION NOTIFICATION (DZN) AP3.63-1
AP3.64 LOCATION RECONCILIATION HISTORY NOTIFICATION (DZP) AP3.64-1

APPENDIX 4 - TIME LIMITS

Reserved – See 4000.25, DLMS, Volume 2, Chapter 10

APPENDIX 5 – BUSINESS RULES

Reserved – See 4000.25, DLMS, Volume 2, Appendix 12

DECOMMISSIONED

ABBREVIATIONS AND ACRONYMS

Acronym or Abbreviation	Definition
ADC	Approved DLMS Change
ADP	Automated Data Processing
ASD (L&MR)	Assistant Secretary of Defense for Logistics and Materiel Readiness)
AMCL	Approved MILSTRAP Change Letter
ANSI ASC	American National Standards Institute Accredited Standards Committee
BRAC	Base Realignment and Closure
CAO	Contract Administrative Office
CLIN	Contract Line Item Number
CLSSA	Cooperative Logistics Supply Support Arrangement
COMSEC	Communications Security
CONUS	Continental United States
CWT	Customer Wait Time
CSI	Critical Safety Item
DAAS	Defense Automatic Addressing System
DD Form 1149	Requisition and Invoice/Shipping Document
DD Form 1348-1A	Issue Release/Receipt Document
DoD Form 200	Financial Liability Investigation of Property Loss
DD Form 2338-1	Inventory Control Effectiveness (ICE) Report – Ammunition

DECOMMISSIONED

Acronym or Abbreviation	Definition
DD Form 2338-2	Inventory Control Effectiveness (ICE) Report -- General Supplies
DFAR	Defense Federal Acquisition Regulation
DIC	Document Identifier Code
DISN	Defense Information Systems Network
DLA	Defense Logistics Agency
DLAR	Defense Logistics Agency Regulation
DLM	Defense Logistics Manual
DLMS	Defense Logistics Management Standards
DLSS	Defense Logistics Standard System(s)
DMISA	Depot Maintenance Inter-Service Support Agreement
DoD	Department of Defense
DoDAAC	Department of Defense Activity Address Code
DoDI	Department of Defense Instruction
DTID	Disposal Turn-In Document
DTRA	Defense Threat Reduction Agency
DSS	Distribution Standard System
DVD	Direct Vendor Delivery
EBCDIC	Extended Binary Coded Decimal Interchange Code
EDI	Electronic Data Interchange
ETD	Effective Transfer Date
FAR	Federal Acquisition Regulation
FMS	Foreign Military Sales
FSC	Federal Supply Classification

DECOMMISSIONED

Acronym or Abbreviation	**Definition**
FSCAP	Flight Safety Critical Aircraft Part
GFM	Government Furnished Materiel
GIM	Gaining Inventory Manager
GSA	General Services Administration
IA	Industrial Activity
ICP	Inventory Control Point
ILCO	International Logistics Control Office
ILP	International Logistics Program
IMM	Integrated Materiel Manager
IMSP	Inventory Management and Stock Positioning
JPIWG	Joint Physical Inventory Working Group
JSA/LWCG	Joint Small Arms and Light Weapons Coordinating Group
LCN	Local Control Number
LIM	Losing Inventory Manager
LMP	Army Logistics Modernization Program
LR	Logistics Reassignment
LRO	Lateral Redistribution Order
M&S	Media and Status
MCN	Management Control Number
MILSBILLS	Military Standard Billing System

DECOMMISSIONED

Acronym or Abbreviation	Definition
MILSTRAP	Military Standard Transaction Reporting and Accountability Procedures
MILSTRIP	Military Standard Requisitioning and Issue Procedures
MRA	Materiel Receipt Acknowledgment
MRC	Materiel Release Confirmation
MRO	Materiel Release Order
MRP	Materiel Returns Program
NIIN	National Item Identification Number
NIMS	National Inventory Management Strategy
NIPRNET	Non-Secure Internet Protocol Router Network (NIPRNET)
NSN	National Stock Number
OEM	Original Equipment Manufacturer
OWMR	Other War Materiel Requirement
OWRMR	Other War Reserve Materiel Requirement
OWRMRP	Other War Reserve Materiel Requirement, Protectable
PICA	Primary Inventory Control Activity
PICD	Physical Inventory Cutoff Dates
PICP	Physical Inventory Control Program
PIID	***Procurement Instrument Identifier***
PIIN	Procurement Instrument Identification Number
PMR	Pre-Positioned Materiel Receipt
PO	Purchasing Office
PQDR	Product Quality Deficiency Report

DECOMMISSIONED

Acronym or Abbreviation	Definition
PRC	Process Review Committee
PWRMR	Pre-Positioned War Reserve Materiel Requirement
PWRMRP	Pre-Positioned War Reserve Materiel Requirement, Protectable
RCS	Report Control Symbol
RDD	Required Delivery Date
RIC	Routing Identifier Code
RP	Record Position
SA/LW	Small Arms and Light Weapons
SCC	Supply Condition Code
SDD	Standard Delivery Date
SDR	Supply Discrepancy Report
SICA	Secondary Inventory Control Activity
SF	Standard Form
SLOA	Standard Line of Accounting
SMCA	Single Manager for Conventional Ammunition
SMR	Source, Maintenance, and Recoverability
SN	Serial Number
SPR	Special Program Requirement
SSA	Supply Support Activity
SS&D	Supply, Storage and Distribution
TIPR	Total Item Property Record
TDR	Transportation Discrepancy Report

DECOMMISSIONED

Acronym or Abbreviation	**Definition**
UI	Unit of Issue
UIC	Unit Identification Code
UMMIPS	Uniform Materiel Movement and Issue Priority System
U.S.	United States
USAF	United States Air Force
WMR	War Materiel Requirement
WSN	Weapon Serial Number

DECOMMISSIONED

REFERENCES[1]

References in this manual are linked to the authoritative sources from the Defense Logistics Management Standards Website pages for the following publication categories at:

DoD Directives:
http://www.dla.mil/HQ/InformationOperations/DLMS/eLibrary/Manuals/directives/

DoD Instructions:
http://www.dla.mil/HQ/InformationOperations/DLMS/eLibrary/Manuals/instructions

DoD Manuals/Regulations etc.:
http://www.dla.mil/HQ/InformationOperations/DLMS/elibrary/manuals/regulations/

DoD Component Joint:
http://www.dla.mil/HQ/InformationOperations/DLMS/eLibrary/Manuals/joint

Military Standards:
http://www.dla.mil/HQ/InformationOperations/DLMS/eLibrary/Manuals/milstds

Non-DoD:
http://www.dla.mil/HQ/InformationOperations/DLMS/eLibrary/Manuals/nondod

DoD Component Regulations/Manuals etc.:
http://www.dla.mil/HQ/InformationOperations/DLMS/eLibrary/Manuals/nondod

Defense Logistics Manuals:
www.dla.mil/does/DLMS-Pubs

DECOMMISSIONED

[1] Online sources are identified when known.

Document

OPNAVINST 4790.14A/AMC-R 750-10/AFI 21-133(I)/ MCO P4790.10B/DLAD 4151.16, "Joint Depot Maintenance Program," March 31, 1999
NOTE: This Joint Pub is cancelled. Since that cancellation, both the DSOR and DMISA processes are implemented in accordance with Service-level policies and procedures. Applicable Service regulations/instructions include:

Army:
AR 700-127 "Integrated Product Support" 7 Oct 2014

Air Force:
AFI 63-101/20-101 "Integrated Life Cycle Management" ***16 September 2016***
AFI 21-102 "Depot Maintenance Management" 18 July 2012
AFMCI 21-101 "Depot Maintenance Activation Planning" 14 June 2012
AFMCI 21-156 "Operational Workloading, Planning, and Scheduling Control" 25 August 2004

Navy:
OPNAVINST 4790.14B "Joint Depot Maintenance Program" 14 Feb 2013

Marine Corps:
MCO 4790.21 "Depot Level Source of Repair (DLSOR) Policy" 19 May 2005, as supplemented by CMC WASHINGTON DC L LP(UC) message 251917Z Sep 13

Joint Publication 1-02, "DoD Dictionary of Military and Associated Terms," November 8, 2010 ***(as amended through March 2017)***

DoD Directive 5160.65, "Single Manager for Conventional Ammunition (SMCA)," August 1, 2008

DoD***I*** 4140.01, "Supply Chain Materiel Management Policy," December 14, 2011

DoDM 4140.01, "DoD Supply Chain Materiel Management ***Procedures: Operational Requirements***" February 10, 2014

DLM 4000.25, "Defense Logistics Management Standards (DLMS)," June 13, 20120

DoD Directive 8190.01E, "Defense Logistics Management Standards (DLMS)." January 9, 2015

DLM 4000.25-1, "Military Standard Requisitioning and Issue Procedures (MILSTRIP)," June 13, 2012

DoD 7000.14-R, "Department of Defense Financial Management Regulation (FMR)"

DoD ***Manual*** 4140.27, "Shelf-Life Item Management Manual," ***July 6. 2016***

DECOMMISSIONED

MIL-STD 129, “Military Standard Marking for Shipment and Storage,” September 19, 2007; Superseded by MIL-STD 129-R, “Military Standard Marking for Shipment and Storage,” February 18, 2014

DoD 4500.9-R, “Defense Transportation Regulation (DTR), Part II, Cargo Movement,” ***May, 2014***

DLAR 4155.24/AR 702-7-2/SECNAVINST 4855.5A/AFR 74-6, Product Quality Deficiency Report Program

DLAR 4155.3/AR 30-12/NAVSUPINST 4355.3/AFR 74-5/MCO 10110.21F, "Inspection of Subsistence Supplies and Services," November 3, 1986

Federal Acquisition Regulation ***(FAR), various dates***.

DoD 4140.25-M, "Management of Bulk Petroleum Products, Storage, and Distribution Facilities, volume V"

DoD 5200.08-R “Physical Security Program,” ***May, 27 2009***

DoD ***Manual*** 4100.39, "Federal Logistics Information System (FLIS) Procedures Manual”, March 8, 2017

DoDM 5100.76, "Physical Security of Sensitive Conventional Arms, Ammunition, and Explosives (AA&E),” April 17, 2012

AMC-R 700-99/NAVSUPINST 4790.7/AFLCR 400-21/MCO P4410.22C, "Logistics Wholesale Inventory Management and Logistics Support of Multiservice Used Nonconsumable Items,” April 27, 1990

DoD 4140.26-M, "DoD Integrated Materiel Management (IMM) for Consumable Items," September 24, 2010

Gun Control Act of 1968

DoDM 5200.01, "DoD Information Security Program,” February 24, 2012

DoDI 3110.06, “War Reserve Materiel (WRM) Policy,” June 23, 2008

Defense Federal Acquisition Regulation Supplement,***various dates***

DoD***M*** 4160.21, "Defense Materiel Disposition Manual," ***(multiple volumes; multiple dates)***

ANSI/ASQC Q9000-1-1994, “Quality Management and Quality Assurance Standards-Guidelines and Selections for Use”

Cataloging Handbook H4/H8 Entity Commercial and Government Entity (CAGE)

DLAR 3200.1/AR 715-13/NAVSUPINST 4120.30/AFR 400-40/MCO 4000.18C, "Engineering Support For Items Supplied by Defense Logistics Agency and General Services Administration (RCS DLA(A)(259))," March 13, 1986

DECOMMISSIONED

DEFINITIONS AND TERMS

ACTIVE FILE (DoD Small Arms/Light Weapons Registry (SA/LW) and Components Registry). A list of weapon serial numbers for which the Component Registry's Military Department or Agency maintains accountability.

ACTIVITY. A unit, organization, or installation performing a function or mission, e.g., reception center, redistribution center, naval station, naval shipyard. (Joint Publication 1-02.)

ADJUSTMENTS, BOOK-TO-BOOK. Mismatches within the storage activity's management system between the quantity-by-location and the owner balances.

ADJUSTMENTS, PHYSICAL INVENTORY. The accounting transaction, which corrects a book balance to agree with the quantity of the item in storage. Such adjustments may result from (1) physical inventory, (2) a potential discrepancy revealed by a materiel release denial or location survey/reconciliation, and (3) erroneous capitalization/ decapitalization actions. Excluded are adjustment transactions caused by (1) reidentification of stock, (2) type of pack changes, (3) standard price changes, (4) catalog data changes, (5) supply condition and purpose code changes, and (6) condemnation of materiel resulting from rebuild and surveillance programs. Adjustment transactions directly attributed to computer malfunctions, program errors, and correction of computer system time lags will not be categorized as adjustments due to physical inventory. All such adjustment transactions identified during research will be assigned the appropriate error classification code, and supply system managers will monitor the rate of occurrence.

AGENT (DMISA). The Military Service responsible for providing depot maintenance support to the Principal. (OPNAVINST 4790.14A et al.)

AVAILABLE FOR ISSUE BALANCE. The total balance on-hand by stock number at the storage location minus materiel allocated to fulfill processed release orders.

CALL/ORDER NUMBER. A release against a basic contract. This is a legacy four - position field (that must be used in conjunction with a legacy PIIN). The new identifier for call/order number under the PIID rules is designated by F or M in the 9th position of the PIID and is treated as a contractual document. See PIID definition.

CLASSIFIED ITEMS. (See Controlled Inventory Items.)

DECOMMISSIONED

COMPONENT REGISTRY. Military Department or Agency, which maintains visibility of all small arms and light weapons (SA/LW) serial numbers within that Component and provides the DoD SA/LW Registry with small arms or light weapons status.

CONTRACT ADMINISTRATION OFFICE. The office which performs assigned functions related to the administration of contracts and assigns pre-award functions.

CONTRACT MAINTENANCE. Any depot level maintenance performed under contract by commercial organizations, including original manufacturer. (OPNAVINST 4790.14A et al.)

CONTROLLED INVENTORY ITEMS. Those items designated as having characteristics which require that they be identified, accounted for, secured, segregated, or handled in a special manner to ensure their safeguard or integrity. Controlled inventory items in descending order of degree of control normally exercised are:

a. Classified Items. Materiel which requires protection in the interest of national security.

b. Sensitive Items. Materiel which requires a high degree of protection and control due to statutory requirements or regulations, such as narcotics and drug abuse items; precious metals; items which are of a high value, highly technical, or hazardous nature; and small arms, light weapons, ammunition, explosives, and demolition materiel (see chapter 7, figure 7-2).

c. Pilferable Items. Materiel having a ready resale value or application to personal possession and which is, therefore, especially subject to theft.

CUSTODIAL ACCOUNTABILITY. The responsibility of the SMCA to maintain data elements in the wholesale inventory record to reflect by ownership code the receipt, issue, balance, and other quantitative and financial data essential for proper control and management of assets which are in the single manager's custody but are owned by another DoD Component. Custodial accountability includes the responsibility to initiate and approve adjustment actions and reports of survey.

CUSTODIAL RESPONSIBILITY. The responsibility of a storage activity, depot, or agent, which is not the designated single manager, to maintain proper custody, care, safekeeping, receipt, issue, and balance data for stored DoD wholesale materiel.

DATA PATTERN MESSAGE. A machine-readable document/transaction in a fixed length, 80-character image/format suitable for mechanical processing upon receipt.

DEFICIENT MATERIAL. See product quality deficiency.

DECOMMISSIONED

DISCREPANCY WITH MANDATORY RESEARCH REQUIREMENT. Potential or actual physical inventory adjustment, which exceeds established dollar value limits or which is applicable to a controlled inventory item (see chapter 7, figure 7-1).

DEPOT MAINTENANCE INTER-SERVICE SUPPORT AGREEMENT (DMISA). A formalized agreement similar to a contract whereby one Service (the Agent) obligates itself to provide depot maintenance support for another Service (the Principal). (OPNAVINST 4790.14A et al.) For the purpose of this manual, DMISA also covers depot maintenance provided for under inter-Service support agreements not covered by the referenced joint regulation.

DISTRIBUTION SYSTEM. That complex of facilities, installations, methods, patterns, and procedures designed to receive, store, maintain, distribute, and control the flow of materiel between the point of receipt into a military system and the point of issue to using activities and units. (Joint Publication 1-02)

DoD SA/LW REGISTRY. DoD central repository for small arms and light weapons (SA/LW) serial numbers. The registry serves as the single point of access for inquires relating to the last known record of SA/LW serial numbers. Serial numbers are provided by the Component Registries on a scheduled and as required basis.

DoD SMALL ARMS/LIGHT WEAPONS REGISTRY AND COMPONENT REGISTRY FILES. (See Active File, Inactive File, History File.)

FULL – PIPELINE. A sufficient quantity of assets, on hand and/or on order to meet forecasted demands through a period equal to the procurement lead time plus the safety level and, when applicable, OWRMRP of the LIM.

GAINING INVENTORY MANAGER. The Inventory Manager responsible for assuming wholesale materiel management functions.

HANDGUNS. Handguns are divided into one of two major groups depending upon the location of the chamber. Revolvers have a revolving chamber; pistols have a chamber integral with the barrel. Some handguns include single-shot pistols, revolvers, semi-automatic pistols, and fully automatic, or machine pistols.

HISTORY FILE (DoD Small Arms/Light Weapons Registry and Component Registry). A list of weapon serial numbers which the Component Registry's Military Department or Agency has reported as shipped to another activity, either intra-Service or inter-Service.

INACTIVE FILE (DoD Small Arms/Light Weapons Registry and Component Registry). A list of weapon serial numbers which the Component Registry's Military Department or Agency has reported as demilitarized, lost or stolen, or transferred outside the control of DoD.

DECOMMISSIONED

INITIAL REGISTRATION. The initial loading of a small arm serial number data into the Component Registry.

INTER-COMPONENT SUPPLY. Exchange of materiel, inventory control documentation, and other management data between a distribution system of one Service or Agency and a distribution system of another.

INTRA-COMPONENT SUPPLY. Exchange of materiel, inventory control documentation, and other management data within or between the distribution systems of a single Service or Agency.

INVENTORY CONTROL POINT. An organizational unit or activity within a DoD supply system that is assigned the primary responsibility for the material management of a group of items either for a particular Service or for the Defense Department as a whole. Material inventory management includes cataloging direction, requirements computation, procurement direction, distribution management, disposal direction, and, generally, rebuild direction. (Joint Publication 1-02.)

INVENTORY CONTROL RECORD. The composite of data entries showing by item the ownership/purpose; condition; location; balances on hand, due-in, or on backorder; and such other management information as may be prescribed by competent authority. It is the primary source of recorded data influencing inventory control, supply distribution, and financial management decisions and actions.

INVENTORY LOT/SEGMENT. A sub grouping of the total items in storage for the purpose of physical inventory counting or record reconciliation. The lot/segment is generally by federal supply class, warehousing, picking station, or some form of commodity grouping.

INVENTORY, SCHEDULED. A physical inventory, which is to be conducted on a group of items within a specified period of time according to an established plan. There are two types of scheduled inventories; complete and sample.

a. Inventory, Complete. An inventory of all conditions of all stock numbers within specified categories.

b. Inventory, Sample. A sample of items selected from an inventory lot in such a manner that each item in the lot has an equal opportunity of being included in the sample.

INVENTORY, UNSCHEDULED. A physical inventory, which is to be conducted on a specific item as a result of some, unscheduled inventory requirement such as an inventory manager or locally initiated request, material release denial, location survey or

DECOMMISSIONED

location reconciliation request, etc. There are two types of unscheduled inventories; special and spot.

a. Inventory, Special. A physical inventory of a specific item(s) as a result of a special requirement generated by the record reconciliation program, pre-procurement, or any other reason deemed appropriate by the item manager, APO or the APO designated representative, or the storage activity.

b. Inventory, Spot. A physical inventory required to be accomplished as a result of a total or partial materiel denial.

LOGISTICS REASSIGNMENT. The transfer of management responsibilities from one materiel manager to another materiel manager.

LOSING INVENTORY MANAGER. The Inventory Manager responsible for relinquishing wholesale materiel management functions.

MAINTENANCE (Material). All action taken to retain material in a serviceable condition or to restore it to serviceability. It includes inspection, testing, servicing, classification as to serviceability, repair, rebuilding, and reclamation. (Joint Publication 1-02.) Maintenance, used generically in this manual, also includes evaluation, assembly, disassembly, conversion, and modification.

MAJOR INVENTORY VARIANCE. Total dollar value of the item overage or shortage for the stock number exceeds $5,000 or a variance of any value for controlled items.

MANAGEMENT CONTROL ACTIVITY. DoD Component-designated activities that initially receive and effect control over contractor-initiated requisitions for GFM to support commercially performed maintenance contracts or requirements, which would be supplied from the wholesale DoD supply system.

MATERIEL. All items (including ships, tanks, self-propelled weapons, aircraft, etc., and related spares, repair parts, and support equipment, but excluding real property, installations, and utilities) necessary to equip, operate, maintain, and support military activities without distinction as to its application for administrative or combat purposes. (Joint Publication 1-02)

MATERIEL ACCOUNTABILITY. The act of safeguarding, answering for, and exercising proper quantitative and physical controls over DoD materiel, supplies, and equipment in the care and custody of DoD activities.

MATERIEL DENIAL. A notification from a distribution activity advising the originator of an A5_ MRO, or of an A4_ referral order, of failure to ship all or part of the quantity originally directed for shipment.

DECOMMISSIONED

MATERIEL RECEIPT ACKNOWLEDGMENT. A computer-processable transaction used to advise that materiel has been received and posted and/or to indicate that a discrepancy affects the receipt posting/acknowledgment process.

ORGANIC MAINTENANCE. Maintenance performed by a military department under military control, utilizing Government-owned or controlled facilities, tools, test equipment, spares, repair parts and military or civilian personnel. Depot maintenance support by one Service for another is considered organic within DoD. (OPNAVINST 4790.14A et al.).

OTHER WAR RESERVE MATERIEL REQUIREMENT. This level consists of the war reserve materiel requirement less the pre-positioned war reserve materiel requirement.

OTHER WAR RESERVE MATERIEL REQUIREMENT, PROTECTABLE. The portion of the other war reserve materiel requirement which is protected for purposes of procurement, funding, and inventory management.

PAYBACK. When the SMCA issues materiel from a location where the requesting service owns no materiel, the owning service is compensated for its loss of materiel by a like item and quantity at a location where the requesting service owns some materiel. The payback of the materiel is accomplished by ownership gain/loss transactions.

PHYSICAL INVENTORY CUTOFF DATE. A date established for striking the accountable record balance. This date serves as the reference point for considering the relationship between preinventory/post-inventory transactions and the physical count quantity to determine if the count is in agreement with the inventory record balance.

PHYSICAL INVENTORY INFLOAT CONTROL DATE. A date established for initiating controls on all in process transactions and materiels, which could affect the outcome of the inventory.

PILFERABLE ITEMS. (See Controlled Inventory Items.)

POST-COUNT VALIDATION. (See Reconciliation, Physical Inventory.)

POST-POST TRANSACTION. The posting of a transaction to add to or subtract from the accountable stock record balance subsequent to physical issue or storage of a stocked item.

POST-INVENTORY TRANSACTION. Any transaction, causing an increase or decrease to the accountable stock record balance, dated after the established physical inventory cutoff date.

PREINVENTORY PLANNING. Pre-inventory planning is conducted prior to the physical inventory cutoff date to reduce the potential for inventory inaccuracies through:

DECOMMISSIONED

a. Actions to ensure location integrity by resolving such situations as un-binned/loose materiel; questionable identity of materiel in location; and multiple conditions, shelf life (including date of pack/date of expiration), and/or materiel lots stored in a single location.

b. Document cleanup to ensure to the extent possible that adjustments and transaction reversals are posted to the record, in process receipts are stored in location, and related transactions are transmitted to the ICP prior to the established physical inventory cutoff date.

PRE-POSITIONED WAR RESERVE MATERIEL REQUIREMENT. That portion of the war reserve materiel requirement which approved Secretary of Defense guidance dictates be reserved and positioned at or near the point of planned use or issue to the user prior to hostilities, to reduce reaction time and to assure timely support of a specific force/project until replenishment can be effected.

PRE-POSITIONED WAR RESERVE MATERIEL REQUIREMENT, PROTECTABLE. That portion of the pre-positioned war reserve materiel requirement, which is protected for purposes of procurement, funding, and inventory management.

PRE-POST TRANSACTION. The posting of a transaction to add to or subtract from the accountable stock record prior to physical issue or storage of a stocked item.

PRINCIPAL (DMISA). The Military Service(s) or other Federal Department or Agency(s) [owner(s)] receiving depot maintenance support from the Agent. (OPNAVINST 4790.14A et al.)

PROCUREMENT INSTRUMENT IDENTIFICATION NUMBER (PIIN). Identifies legacy contractual documents. Use of the PIIN is authorized in the DLMS and legacy MILSTRIP/MILSTRAP procedures, pending transition to the procurement instrument Identifier (PIID).

PROCUREMENT INSTRUMENT IDENTIFIER (PIID). A standard unique identifier for a solicitation, contract, agreement, or order and related procurement instruments, see DFARS Subpart 204.16. The new identifier for call/order number under the PIID rules is designated by F in the 9th position. However, there is an exception authorized for DLA procurement instruments supporting FEDMALL to identify the delivery/call order using an M in the 9th position. The PIID call/order number is always treated as a contractual agreement even when the base contract number is available. If a base PIID contract number and PIID call/order number are available, provide the PIID call/order number (F or M PIID) only.

DECOMMISSIONED

PRODUCT QUALITY DEFICIENCY. A defect or nonconforming condition which limits or prohibits the product from fulfilling its intended purpose. Included are deficiencies in design, specification, material, manufacturing, and workmanship. (DLAI 4155.24, et al.)

PROPERTY ACCOUNT. A formal record of property and property transactions in terms of quantity and/or cost, generally by item. An official record of Government property required to be maintained. (Joint Publication 1-02)

PROPERTY ACCOUNTABILITY RECORD. The official record for tangible personal property, including inventory, owned by DoD which is maintained to identify the quantity of an item on hand, unit price, location, physical condition, receipt, issue, authorized stock number, item description, and other such information necessary to properly account for materiel and exercise other inventory management responsibilities.

PURCHASING OFFICE. The office which awards or executes a contract for supplies or services and performs post award functions not assigned to a contract administration office.

RECONCILIATION, PHYSICAL INVENTORY. To obtain agreement between the physical count and record balance by attempting to account for all transactions representing infloat documents.

RECONCILIATION, SMALL ARMS & LIGHT WEAPONS. The process of matching records between the activity(s) having physical custody and/or accountability of small arms and light weapons and the Component Registry for the purpose of ensuring that the records are in agreement and/or adjusting the difference between the records so that the records agree.

RECORD RECONCILIATION PROGRAM. The record reconciliation program consists of actions required to assure compatibility between the assets in storage and the locator records and between the locator records and the owner records. Record reconciliation programs may include quantity. This program is accomplished in two phases:

a. Location Reconciliation. A match between valid storage activity records and the owner records, in order to identify and correct situations where items are in physical storage but not on record, on record but not in storage, or where common elements of data (may include quantity) do not match. Research of mismatches, including special inventories when required, results in corrective action.

b. Location Survey. A physical verification, other than actual count, between actual assets and recorded location data to ensure that all assets are properly recorded as to location, identity, condition, and unit of issue.

DECOMMISSIONED

REPAIR AND RETURN. Consignment, without change in ownership, of reparable materiel from an owning activity to a Government, commercial, or industrial maintenance activity for repair and shipment directly back to the owning activity. The owning activity is responsible for negotiating maintenance agreements and preparation of applicable turn-in documents. The activity having custody of the materiel is responsible for maintaining the property accountability record (materiel accountability) prior to an assets induction into maintenance and following its return from maintenance.

REPORTING ACTIVITY. Within the context of chapter 6, the reporting activity for U.S. Forces is the activity identified by the "ship-to" DoDAAC designated by the signal code of the requisition. The reporting activity is normally the requiring activity or unit which receives the materiel and posts it to a record such as a retail stock record, stock record account, property account, etc. For security assistance shipments, the responsible Service ILCO will serve as the reporting activity.

RESEARCH, PHYSICAL INVENTORY. An investigation of potential or actual discrepancies between physical count and recorded balances. The purpose of research is to determine the correct balance and determine the cause of discrepancies. There are three types of research:

a. Post-count Validation. A comparison of physical count with recorded balances or another count, with consideration of transactions that have occurred recently. The purpose of post-count validation is to determine the validity of the count. Post-count validation research ends when the accuracy of the count has been verified or when any necessary recounts have been taken. (See figure C7.F1.)

b. Preadjustment Research. A review of potential discrepancies which involves the consideration of recent transactions, and verification of catalog data. The purpose of preadjustment research is to determine the correct balance. Preadjustment research ends when the balance has been verified or the adjustment quantity determined.

c. Causative Research. An investigation of discrepancies (i.e., gains and losses) consisting of (as a minimum) a complete review of all transactions to include supporting documentation, catalog change actions, shipment discrepancies, and unposted or rejected documentation occurring since the last completed inventory. The purpose of causative research is to identify, analyze, and evaluate the cause of inventory discrepancies with the aim of eliminating repetitive errors. Causative research ends when the cause of the discrepancy has been discovered or when, after review of the transactions, no conclusive findings are possible.

RETAIL. Level of inventory below the wholesale level, either at the consumer level (directly supporting customers) or at the intermediate level (supporting a geographical area). (DoDM 4140.01)

DECOMMISSIONED

SENSITIVE ITEMS. (See Controlled Inventory Items.)

SHELF LIFE. The total period of time beginning with the date of manufacture/cure/assembly [or inspection/test/restorative action] that an item may remain in the combined wholesale (including manufacturer) and retail storage system and still remain suitable for issue/use by the end user. Shelf life is not to be confused with service life, which is a measurement of anticipated average or mean life of an item (DoD 4140.27-M). Supply condition codes applicable to shelf-life items are described in appendix 2.5.

SHELF-LIFE ITEM. An item of supply possessing deteriorative or unstable characteristics to the degree that a storage time period must be assigned to assure that it will perform satisfactorily in service. (DoD 4140.27-M) (See Type I Shelf-Life Item and Type II Shelf-Life Item.)

SHELF-LIFE EXPIRATION DATE. The date beyond which non extendable shelf-life items (Type I) should be discarded as no longer suitable for issue or use. (DoD 4140.27-M)

SHELF-LIFE INSPECTION/TEST DATES. The date by which extendable shelf-life items (Type II) should be subjected to inspection, test, or restoration. (DoD 4140.27-M)

SINGLE MANAGER FOR CONVENTIONAL AMMUNITION. The responsibility assigned to the Secretary of the Army by the Secretary of Defense for the procurement, production, supply, and maintenance/renovation of conventional ammunition within the DoD. Specific responsibilities, functions, authority, and relationships are set forth in DoD Directive 5160.65.

SMALL ARMS AND LIGHT WEAPONS. For the purpose of small arms and light weapons reporting, small arms and light weapons are defined as man-portable weapons made or modified to military specifications for use as lethal instruments of war that expel a shot, bullet or projectile by action of an explosive. Small Arms are broadly categorized as those weapons intended for use by individual members of armed or security forces. They include handguns; rifles and carbines; sub-machine guns; and light machine guns. Light weapons are broadly categorized as those weapons designed for use by two or three members of armed or security forces serving as a crew, although some may be used by a single person. They include heavy machine guns; hand-held under-barrel and mounted grenade launchers; portable anti-aircraft guns; portable anti-tank guns; recoilless rifles; man-portable launchers of missile and rocket systems; and mortars. Associated suppressors, silencers, mufflers, and noise suppression devices appropriate for previously listed small arms and light weapons are included and will be reported within the Component and DoD registries.

DECOMMISSIONED

SMALL ARMS/LIGHT WEAPONS SERIAL NUMBER. The total series of characters appearing on the firing component part of a small arm or light weapons.

SMALL ARMS/LIGHT WEAPONS TRANSACTION REPORTING. Reporting of individual transactions affecting the small arms or light weapons serial numbers' status within any Component Registry and the DoD Small Arms/Light Weapons Registry.

STOCK RECORD ACCOUNT. Proper authority may require a basic record showing by item the receipt and issuance of property, the balances on hand, and such other identifying or stock control data. (Joint Publication 1-02)

STORAGE ACTIVITY. The organizational element of a distribution system, which is assigned responsibility for the physical handling of materiel incident to its check-in and inspection (receipt), its keeping and surveillance in a warehouse, shed, or open area (storage), and its selection and shipment (issue).

SUPPLEMENTARY PROCUREMENT INSTRUMENT IDENTIFIER. Identify amendments or modifications to the procurement instrument. The Supplementary PIID must be used in conjunction with the PIID.

SUPPLY DISCREPANCY. Errors reportable under DLM 4000.25, Vol 2, Chapter 17. This includes any variation in goods received from data shown on the covering shipping documents (GSA or issue release/receipt document (DD Form 1348-1A); requisition; invoice/shipping document; authorized procurement delivery document or vendor's packing list; or other authorized shipping document) which is not the result of a transportation discrepancy or product quality deficiency. Supply discrepancies encompass variations in condition or quantity, incorrect and misdirected material, receipt of canceled requirements, improper or inadequate technical data or supply documentation, and any unsatisfactory condition due to improper packaging which causes the material to be vulnerable to loss, delay, or damage, or which imposes unnecessary expense to the U.S. Government, e.g., excessive packaging.

TECHNICAL DATA. Recorded information used to define a design and to produce, support, maintain, or operate items of materiel. These data may be recorded as graphic or pictorial delineations in media such as drawings or photographs; specifications or related performance of design type documents; in machine forms such as punched cards, magnetic tape, computer memory printouts; or may be retained in computer memory. Examples of recorded information include engineering drawings and associated lists specifications, standards, process sheets, manuals, technical reports, catalog item identifications, and related information.

TOTAL ITEM PROPERTY RECORD. The record or record set maintained by the IMM that identifies the quantity, condition, and value of the item assets for each

DECOMMISSIONED

organizational entity having physical custody of the assets. The total item property record includes, as a minimum, materiel that is due-in, in transit, in organic wholesale repair facilities, in a contractor's custody, on loan, on and in wholesale distribution centers, on hand at retail activities, and for reported assets in the custody of users.

TRANSPORTATION DISCREPANCY. Any deviation of shipment received (i.e., quantity, condition, documentation, or deficiencies.) (DoD 4500.9-R)

TYPE I SHELF-LIFE ITEM. An item of supply, which is determined through an evaluation of technical test data and/or actual experience to be an item with a definite non-extendable period of shelf life.

TYPE II SHELF-LIFE ITEM. An item of supply having an assigned shelf-life time period that may be extended after completion of inspection/test/restorative action.

UNCLASSIFIED PROPERTY RECORD. A stock account belonging to a DoD activity whose mission is not classified, whereas a classified account contains information of a sensitive nature, the disclosure of which may be detrimental to the U.S. Government's interest (e.g., small arms or light weapons belonging to intelligence-gathering activities).

WHOLESALE STOCK. Stock, regardless of funding sources, over which the IMM has asset knowledge and exercises unrestricted asset control to meet worldwide inventory management responsibilities. (DoDM 4140.01)

DECOMMISSIONED

C1. CHAPTER 1

GENERAL INFORMATION

C1.1. AUTHORITY. DoD Instruction 4140.01, "DoD Supply Chain Materiel Management Policy," December 14, 2011 prescribes the publication and use of this manual.

C1.2. PURPOSE

C1.2.1. This manual provides policies and prescribes uniform procedures for recording inventory management data passed between elements of a single Service or Agency distribution system or between the various distribution systems of the Department of Defense. The procedures govern the interchange of information for all materiel in the supply control/distribution systems and financial management of the DoD and other participating Agencies, unless specifically exempted by the Assistant Secretary Of Defense for Logistics and Materiel Readiness (ASD(L&MR)).

C1.2.2. The forms, formats, and codes prescribed herein were developed on the basis of the DoD Components' requirement for standard transaction reporting and accountability procedures for item accountability and financial inventory of DoD materiel. The prescribed codes are mandatory for inter- and intra-DoD Component use when data are interchanged among distribution system elements.

C1.2.3. The requirements of other logistics functional areas (exclusive of the specific codes and procedures) related to Military Standard Transaction Reporting and Accountability Procedures (MILSTRAP) have been considered and are included to provide procedural clarity and/or to describe procedural interfaces with other DoD logistics standard systems. Certain techniques for deriving financial billing data are provided within the purview of this manual. Financial billing procedures are prescribed in appropriate DoD publications.

C1.3. APPLICABILITY. This manual applies to the Office of the Secretary of Defense, the Military Departments, the Joint Staff, the Combatant Commands, and Defense Agencies (hereafter referred to collectively as "DoD Components"), and in part (Chapter 11 and Appendix AP2.5), to the General Services Administration (GSA). The manual applies, by agreement, to external organizations conducting logistics business operations with DoD including (a) non-government organizations, both commercial and nonprofit; (b) Federal agencies of the U.S. Government other than the Department of Defense; (c) foreign national government; and (d) international government organizations.

DECOMMISSIONED

C1.4. EXCLUSIONS

C1.4.1. Excluded are supply transactions below the inventory control point (ICP) and storage activity level in the distribution system (i.e., transactions at post, camp, station, base (or equivalent) level or between post, camp, station, base (or equivalent) and using organizations), unless a DoD Component establishes an internal requirement for use at this level. As provided in Chapter 6, materiel receipt acknowledgment is required below the wholesale level and is not excluded. As provided in Chapter 8, asset status reporting is required below the wholesale level and is also not excluded. MILSTRAP further excludes:

C1.4.1.1. Bulk petroleum and packaged fuel products.

C1.4.1.2. Forms and publications.

C1.4.1.3. Industrial plant equipment.

C1.4.1.4. Communications Security (COMSEC) and Signal Intelligence equipment, COMSEC aids (keying materiel), and spare and repair parts that are classified as CRYPTO items or are normally obtained through CRYPTO channels.

C1.4.1.5. Aircraft and missile propulsion units.

C1.4.1.6. Nuclear ordnance items designated by Defense Threat Reduction Agency (DTRA) for unique item tracking control.

C1.4.1.7. Coal and coke.

C1.4.1.8. National Defense Stockpile assets.

C1.4.2. Financial transactions are generated independently of inventory control record maintenance. The financial accountability aspects of this manual pertain only to financial data produced as a by-product of receipt, issue, and adjustment processing.

C1.4.3. Chapter 7 addresses exclusions from the requirements of the DoD Physical Inventory Control Program.

C1.5. POLICY

C1.5.1. DoD 4140.01-R, “DoD Supply Chain Material Management Regulation”, May 23, 2003 provides the primary DoD policies governing procedures in this manual.

C1.5.2. DoD Directive 8190.1, "DoD Logistics Use of Electronic Data Interchange Standards,” May 5, 2000, states: (1) DoD-unique logistics data exchange standards shall be replaced with the American National Standards Institute (ANSI) Accredited Standards Committee (ASC) X12 standard, and (2) ASC X12 shall be used in all new and planned logistics business processes to include major modifications to existing legacy systems. The logistics electronic business transactions, data, and business rules prescribed in the DLM 4000.25, “Defense Logistics Management System (DLMS)”, implements the above policy. The DLMS transactions were developed to replace the DoD unique transactions and requirements prescribed by this manual and other legacy 80 record position format Defense Logistics Standard System (DLSS) manuals. DLMS, rather than the legacy format DLSS transactions,

DECOMMISSIONED

must be incorporated into DoD logistics systems as part of the ongoing modernization programs.[1]

C1.5.3. This manual shall be disseminated, as required, to the using levels of DoD Components. Supplemental instructions issued by DoD Components are authorized when additional detailed instructions are required within the DoD Component.

C1.5.4. These procedures shall be implemented uniformly between DoD Components and at all levels within each DoD Component.

C1.5.4.1. Requests for deviations or waivers shall be considered when the requesting entity can demonstrate that the system in question cannot provide a workable method or procedure or cannot accommodate interim requirements.

C1.5.4.2. Deviations or waivers may not be requested solely to accommodate existing internal systems and procedures or organizational environments.

C1.5.5. Forward recommended changes to these procedures through the DoD Component Supply Process Review Committee (PRC) representative to the MILSTRAP Administrator for review and coordination with all DoD Components in accordance with section C1.8. of this manual. Implementation dates for approved changes shall be coordinated with DoD Components or as directed by the ASD(L&MR).

C1.6. RESPONSIBILITIES

C1.6.1. The responsibilities of the Office of the Assistant Secretary of Defense for Supply Chain Integration (ODASD(SCI)) under the ASD(L&MR), as they apply to the DLMS and DLSS, are contained in DoD 4140.1-R.

C1.6.2. The DoD MILSTRAP Administrator is assigned as the DoD Focal Point responsible for administering MILSTRAP in accordance with the policy guidance of the ODASD(SCI). The administrator shall:

C1.6.2.1. Perform analysis and design functions in coordination with the DoD Components to implement guidance and instructions provided by the ODASD(SCI) and to ensure the involvement of telecommunications planning in an integrated system design.

C1.6.2.2. Recommend system improvements and additional policy, as required, during the development of procedures.

C1.6.2.3. Develop, publish, and maintain this manual in a current status consistent with DoDI 4140.01. This includes the responsibility to:

DECOMMISSIONED

[1] Legacy format MILSTRAP transactions will be deactivated with the DoD-wide implementation of DLMS. Relevant legacy MILSTRAP procedures and policies have been incorporated into DLMS. The MILSTRAP term is now considered the reference to the process rather than specific formats (legacy 80 record position or DLMS). For additional information regarding DoD logistics migration to commercial EDI standards see the DLMS IC page.

C1.6.2.3.1. Evaluate and coordinate proposed changes with the DoD Components, and participating organizations, and furnish a copy of all change proposals to the ODASD(SCI).

C1.6.2.3.2. Resolve issues concerning procedural matters, normally within 90 calendar days after receipt of all comments from the DoD Components. Issues affecting resources or policy shall be referred, together with comments of the DoD Components and a recommendation of the MILSTRAP Administrator, to the ODASD(SCI) for decision.

C1.6.2.3.3. Make available to the ODASD(SCI), and to the DoD Components, a status review of all change proposals that have not yet been approved for publication or, if approved, have not been implemented. (Report Control Symbol (RCS) DD-AT&L(AR)1419 applies.) The status review is updated periodically and is available on the Defense Logistics Management Standards Website on the Process Changes page.

C1.6.2.3.4. Ensure compatibility of assigned systems. Coordinate, when appropriate, among DLMS PRC functional areas, with the designated administrators of other DoD logistics systems, and with related DoD logistics task groups. Attain compatibility among these systems and groups, when appropriate, before coordination with the DoD Components.

C1.6.2.4. Ensure uniform implementation of MILSTRAP, consistent with DoD policies and procedures, by taking action to:

C1.6.2.4.1. Review MILSTRAP implementation plans and implementation dates of DoD Components and make recommendations for improvements.

C1.6.2.4.2. Conduct periodic reviews of selected DLMS/MILSTRAP operational areas to determine conformance with, and evaluate the effectiveness of, DLMS/MILSTRAP requirements and to interpret or provide procedural clarification.

C1.6.2.4.3. Report to the ODASD(SCI) the findings and recommendations of evaluations and reviews, along with comments of the DoD Components concerned.

C1.6.2.4.4. Secure from the DoD Components the status of implementation of approved DLMS/MILSTRAP system revisions. (RCS DD-AT&L(AR)1419 applies.)

C1.6.2.5. Participate as a primary element of Supply PRC composed of representatives from the DoD Components and participating organizations. Defense Logistics Management Standards shall conduct PRC meetings in accordance with the procedures in DLM 4000.25, Volume 1, “Concepts and Procedures,”

C1.6.2.6. Review, evaluate, and recommend improvements to the curricula of DoD training schools offering MILSTRAP related courses.

C1.6.2.7. Assist in resolving problems, violations, and deviations that arise during system operations and that are reported to the MILSTRAP Administrator. Unresolved problems and continued violations shall be referred to the ODASD(SCI) for resolution or corrective action.

C1.6.2.8. Review and coordinate with the DoD Components, and participating organizations all requests for systems deviations and exemptions and make appropriate

DECOMMISSIONED

recommendations to the ODASD(SCI) based on fact-finding studies or analysis of accompanying justification.

C1.6.3. Heads of DoD Components and other participating organizations shall:

C1.6.3.1. Designate an office of primary responsibility for MILSTRAP to serve as the system focal point and identify by name, to DLA Logistics Management Standards, primary and alternate representatives for MILSTRAP/Supply PRC to:

C1.6.3.1.1. Participate in Supply PRC meetings, provide the DoD Component or participating organization position, and make decisions regarding procedural aspects. The decisions reached at the committee meetings represent the Component positions unless otherwise agreed by the attendees.

C1.6.3.1.2. Ensure continuous liaison with the DoD MILSTRAP Administrator, the Supply PRC, and other DoD Components.

C1.6.3.1.3. Develop and submit recommended change proposals to the MILSTRAP Administrator in accordance with C.1.8.2. Perform the initial evaluation of proposed changes that originate within the Component and return such proposals with the evaluation results.

C1.6.3.1.4. Evaluate all beneficial suggestions to MILSTRAP/DLMS that originate within the representative's Component. If the MILSTRAP Administrator receives a suggestion directly for evaluation, the MILSTRAP Administrator shall forward the suggestion to the appropriate Component PRC representative for review and evaluation. If the Component PRC representative considers the suggestion worthy of adoption, the PRC representative shall submit an official change proposal to Defense Logistics Management Standards in accordance with C1.8.2, for processing in the normal manner. Beneficial suggestion awards are determined by the focal points using existing Component procedures.

C1.6.3.1.5. Develop and submit to Defense Logistics Management Standards a single, coordinated DoD Component position on all DLMS/MILSTRAP change proposals within the time limit specified by the MILSTRAP Administrator.

C1.6.3.1.6. Participate in periodic reviews of selected DLMS/MILSTRAP operational areas in coordination with the MILSTRAP Administrator.

C1.6.3.1.7. Review the Materiel Receipt Acknowledgement (MRA) Management Information report for their reporting activities and initiate action to assure proper supply accountability and accounting control over in-transit wholesale stock and compliance with the Chapter 6 MRA requirements.

C1.6.3.2. Provide Defense Logistics Management Standards with implementation status of approved MILSTRAP/DLMS changes to include full and partial implementation. (RCS DD-AT&L(AR)1419 applies.) Prior coordination is required when the DoD Components are unable to meet established implementation dates.

C1.6.3.3. Conduct internal training to assure timely and effective implementation and continued operation of approved systems.

DECOMMISSIONED

C1.6.3.4. Provide representation to joint system design and development efforts and evaluations of MILSTRAP in coordination with the MILSTRAP Administrator.

C1.6.3.5. Review internal procedures continually with the objective of eliminating and preventing duplication of functions covered by MILSTRAP.

C1.6.3.6. Ensure that operating activities under their jurisdiction that support a MILSTRAP function comply with these procedures.

C1.6.3.7. Furnish to the MILSTRAP Administrator copies of supplemental and internal procedures, and changes thereto, related to MILSTRAP. Review all such supplemental procedures to ensure continuing conformance of revisions to MILSTRAP.

C1.6.3.8. Report to the MILSTRAP Administrator problems, violations, and deviations that arise during system operations.

C1.7. PUBLICATION OF THE MANUAL. This manual is published electronically on the DLMS Website.

C1.8. CHANGE MANAGEMENT

C1.8.1. Revisions to MILSTRAP result from release or revision of DoD instructions, directives, and policy changes, and recommendations of the MILSTRAP Administrator and the DoD Components.

C1.8.2. Submitting Proposed Changes to MILSTRAP

C1.8.2.1. DoD Component Supply PRC representatives (authorized in C1.9.) and the heads of DoD logistics task groups may submit proposed critical changes to MILSTRAP in accordance with the Change Management instructions in DLM 4000.25, Volume 1, Chapter 3.

C1.8.2.2. The format and instructions for change proposal submission appear on the DLMS Process Change page.

C1.8.2.3. The proposal and all related correspondence should be electronically forwarded to the MILSTRAP Administrator.

C1.8.3. MILSTRAP Administrator Evaluation of Proposed Changes

C1.8.3.1. The MILSTRAP Administrator shall review all proposed changes to determine their completeness and shall return incomplete proposed changes to the submitter.

C1.8.3.2. The MILSTRAP Administrator shall evaluate all proposed changes prior to formal staffing with the DoD Components. The evaluation of the proposed revision(s) shall include, but not be limited to, the accuracy, validity, necessity, and urgency of the change(s).

C1.8.3.3. The MILSTRAP Administrator shall return to the submitting focal point any requested change that is not deemed critical and does not demonstrate significant inter-Service and/or inter-Agency benefit. For changes deemed critical or significantly beneficial, the MILSTRAP Administrator shall formalize the request as a proposed DLMS change for staffing

DECOMMISSIONED

with the DoD Components and with the administrators of other DoD logistics systems impacted by the proposed change.

C1.8.4. Processing Proposed Changes

C1.8.4.1. Defense Logistics Management Standards shall consecutively number Proposed DLMS Changes and will normally request that DoD Components respond within 30-45 calendar days.

C1.8.4.2. PRC representatives shall provide a single coordinated DoD Component position on all proposed changes, to include their implementation strategy and timeline.

C1.8.4.3. For responses not received within the specified timeframe, the MILSTRAP Administrator shall follow up with the delinquent DoD Component. When a DoD Component fails to respond, the MILSTRAP Administrator may refer the matter to the ODASD(SCI).

C1.8.5. Review and Evaluation of Responses

C1.8.5.1. The MILSTRAP Administrator shall, when necessary, schedule proposed changes not receiving complete DoD Component concurrence for discussion and resolution at a meeting of the Supply PRC.

C1.8.5.2. The MILSTRAP Administrator shall attempt to resolve issues that involve procedural matters within 90 calendar days after receipt of all comments from the participating DoD Components.

C1.8.5.3. The MILSTRAP Administrator shall refer unresolved matters affecting policy, together with the DoD Component comments and a recommendation of the MILSTRAP Administrator, to the ODASD(SCI) for resolution.

C1.8.6. Establishment of Implementation Dates

C1.8.6.1. During the PDC adjudication process and based on DoD Component responses, the Supply PRC chair will seek to establish a joint DoD implementation date.

C1.8.6.2. When one DoD Component provides an extended implementation date that would delay implementation by the other DoD Components, the DoD MILSTRAP administrator shall attempt to resolve the issue with the appropriate DoD Component or seek a methodology that permits a phased or staggered implementation. When a satisfactory implementation date cannot be jointly agreed, the DoD MILSTRAP administrator may refer the matter to ODASD(SCI) for resolution.

C1.8.7. Announcement of Approved Changes/Implementation Dates

C1.8.7.1. Following receipt and evaluation of the Component's preferred implementation dates, a DOD implementation date shall be selected and announced by the DoD MILSTRAP Administrator through dissemination of an Approved DLMS Change (ADC). ADCs shall be consecutively numbered across DLMS functional areas.

C1.8.7.2. Approved changes are planning documents provided to assist the DoD Components in the system/program design efforts that may be necessary to implement the

DECOMMISSIONED

change. To prevent degradation of this publication, approved changes should be maintained separately from the manual.

C1.8.7.3. The MILSTRAP Administrator shall incorporate each approved change into a periodic formal change to this publication.

C1.8.7.4. After release of the ADC, implementation status may be reported to the MILSTRAP Administrator at any time, to include full and partial implementation or required deviation. When Components are unable to meet established implementation dates, prior coordination with the PRC Chair is required. Additionally, the PRC members shall provide the MILSTRAP Administrator a semiannual status report on implementation of approved changes (RCS DD-A&T(Q&SA)1419 applies) per the guidance in the DoD 4140.1-R, Appendix 13.1.3.3. The semiannual reporting of implementation status is due June 15 and December 15.

C1.8.8. Preparation and Distribution of Formal Changes. The MILSTRAP Administrator shall publish formal changes. Formal changes shall incorporate, and identify therein, all approved changes. Formal changes shall be numbered in sequence (e.g., CH 1, CH 2) and shall be formally incorporated into this manual electronically on the DLMS Publications page. Text changes shall be identified by bold, red, and italicized print unless otherwise noted.

C1.9. SUPPLY PROCESS REVIEW COMMITTEE REPRESENTATIVES. The Supply PRC representatives' names, phone numbers, and email addresses are available on the Defense Logistics Management Standards Website Supply PRC page.

C1.10. COMMUNICATIONS

C1.10.1. General. The Defense Automatic Addressing System (DAAS) shall be used in the supply and distribution systems of all Components and, by agreement, in the GSA system. The DAAS supports a variety of communications methods for exchanging computer readable DoD logistics transactions. Refer to DLM 4000.25-4, "Defense Automatic Addressing System", for the DAAS methodologies for data exchange.

C1.10.1.2. MILSTRAP is designed for use of electronically transmitted computer readable transactions. All DoD Activities (non-DoD activities by agreement) having the capability to send computer readable transactions shall use DAAS methodologies for data exchange in the MILSTRAP process. Activities lacking the ability to prepare and or electronically transmit computer-readable transactions shall arrange for preparation and/or transmission of such transactions by a facility having such capability.

C1.10.1.3. Whenever it is necessary to send classified data relating to MILSTRAP documentation by any means of communication, establish controls commensurate with the security classification of the data being sent. In accordance with DLM 4000.25-4, data pattern classified messages shall be addressed directly to the intended recipient and not routed to or through DAAS.

C1.10.1.4. DAAS routing procedures for specific MILSTRAP transactions appear in Chapter 9 of this manual.

DECOMMISSIONED

C1.10.2. Electronic Communications. DAAS is connected to the Defense Information Systems Network (DISN)/Non-Secure Internet Protocol Router Network (NIPRNET), which supports data exchange. The DISN/NIPRNET are worldwide DoD computerized general purpose communications networks transmitting narrative and data pattern (computer-readable) traffic.

C1.10.3. Communications Precedence. Assign an appropriate communications precedence to all electronic transmissions. Communications precedence applies to EDI, data pattern messages, and narrative messages. It applies to speed of transmission and handling in the communications system. Precedence assignment is the responsibility of the message originator as determined by the subject matter and time factors. The communications precedence for all MILSTRAP transactions is “Routine”

DECOMMISSIONED

C2. CHAPTER 2

MILSTRAP FEATURES

C2.1. GENERAL

C2.1.1. This chapter discusses the relationship of DLM 4000.25-2, Military Standard Transaction Reporting and Accountability Procedures (MILSTRAP), to DLM 4000.25-1, Military Standard Requisitioning and Issue Procedures (MILSTRIP), the principles and objectives of the system; and the inventory management data codified by this manual around which the system is designed.

C2.1.2. The subject matter of this chapter is purposely held to broad guidance. Procedures applying to a particular type of transaction or processing action are contained in the procedural chapters of this manual.

C2.2. RELATIONSHIP OF MILSTRAP TO MILSTRIP

C2.2.1. MILSTRIP provides standardized transaction formats and coding used for the basic function of requisitioning and related documentation in DoD supply and distribution systems. Though MILSTRIP did not extend its uniform procedures beyond the requisitioning process, it recognized the fundamental need within any supply distribution system for communicating data pertinent to the inventory accountability and reporting process. Consequently, its design took into account the eventual development of a complementary system standardizing transaction formats and coding for receipts, issues, inventory adjustments, and allied management actions.

C2.2.2. In structural design, MILSTRAP follows the precepts of MILSTRIP. MILSTRAP makes use of many codes and techniques originating in MILSTRIP and it identifies products of the inventory accountability and reporting function in the pattern of MILSTRIP. In brief, MILSTRAP is an adaptation of the MILSTRIP method for processing of receipt, issue, and adjustment transactions and related management actions.

C2.3. MILSTRAP PRINCIPLES AND OBJECTIVES

C2.3.1. MILSTRAP holds to the principle that the structure of the system provides essential information to inventory control points (ICPs) for the exercise of supply and financial management without encumbering the system with details peculiar to differing types of materiel. A standard system of this design imparts uniformity without limiting the ICP's internal management options for the items of supply it controls.

C2.3.2. MILSTRAP establishes standard codes, forms, formats, and procedures for the inventory accountability and reporting process, which is mandatory for use by Components. These procedures are designed to provide:

DECOMMISSIONED

C2.3.2.1. A standardized coding structure for inventory transactions and related management actions that conveys the information required for effective inventory management.

C2.3.2.2. Uniformity in the interchange of inventory accountability information within and between the DoD Components.

C2.3.2.3. An integrated system of item accountability and financial accounting, which permits the accumulation of financial data for financial reporting as an adjunct of updating the inventory record.

C2.3.2.4. An individual transaction reporting capability which accommodates any combination or variation of existing methods for centralized, decentralized, or regional processing of transactions.

C2.3.3. MILSTRAP is not designed to accommodate every transaction relevant to an inventory control system nor does it embody all data elements integral to existing systems. Rather, MILSTRAP isolates and concentrates on transactions which are fundamental to any inventory control system and on related data elements which are interchanged between distribution systems or elements of systems with sufficient frequency to justify standardization and universal recognition.

C2.3.4. The design of MILSTRAP recognizes that supply policy may obviate use of a prescribed code or may demand system oriented codes. Accordingly, the procedure allows selectivity in the application of codes and permits intra-Component assignment of certain supplemental codes within the basic coding structure. Codes established under this option shall not duplicate or circumvent the intent of codes utilized in the basic uniform system nor shall use of these codes exceed the confines of applicable distribution system(s).

C2.3.5. Needs for internal Component data are met by allowing multiuse data in certain record positions and fields. Multiuse record positions shall be blank in inter-Component supply transactions, unless otherwise stated in this manual. However, internal data may be entered in these fields in intra-Component supply transactions. Internal data shall be defined by each Component. Such data shall be meaningful only within the Component's distribution system(s). Record positions and fields labeled blank shall be left blank. Components shall not define internal entries in these fields or record positions; they are reserved for future assignment by the Department of Defense.

DECOMMISSIONED

C2.4. INVENTORY SEGMENTATION CODES

C2.4.1. Information regarding an item's stock balance shall be obtained by dividing the inventory of an item into meaningful categories having distinctive characteristics. This process is called inventory segmentation. The inventory control system (designed to account for items of supply controlled, managed, or stocked in the distribution system) is based on the concept of inventory segmentation by ownership/purpose, supply condition, and location. The coding information indicates who owns the assets (ownership), for what purpose the materiel is held within an ownership (purpose), the condition of the materiel in terms of serviceability and readiness for issue (supply condition), and where the materiel is physically stored (location). These basic data elements are required for inventory management, requisition processing, and distribution management. This information is also required for preparing financial and supply status reports required for management and decision making.

C2.4.2. The range of inventory segmentation codes is designed to accommodate the distribution system as a whole. The full range of codes may not apply to the materiel managed by any one ICP, but use of codes that do apply is mandatory. Codes provided but not required by an ICP shall not be used for another purpose.

C2.4.2.1. OWNERSHIP/PURPOSE CODES

C2.4.2.1.1. Ownership codes segment and identify, on the inventory control record maintained by other than the owner, the Military Service or other activity having title to the assets. This is shown by a numeric code assignment (Appendix AP2.3). Purpose codes segment and identify, on the inventory control record maintained by the owner, the purpose or reservation for which the materiel is held. This is shown by an alphabetic code assignment prescribed by the individual Component (Appendix AP2.4).

C2.4.2.1.2. To preclude unwarranted sophistication in accountability, identification, and reporting of assets, ownership and purpose codes—although separate and distinct elements of data—shall be entered in the inventory control record as a single data element. Accordingly, when one Component is accountable for assets owned by another, the entire balance is maintained by the accountable activity under the numeric code assigned to the owning Component. Further breakout by purpose (alphabetic code) is neither prescribed nor intended.

C2.4.2.1.3. In summary, any numeric entry reflects ownership by another activity and the numeric itself identifies the owner. Conversely, any alphabetic entry reflects ownership by the activity maintaining the inventory control record and the alphabetic code itself identifies the purpose for which the materiel is reserved.

C2.4.2.2. SUPPLY CONDITION CODES. Supply Condition Codes (SCCs) are part of the Federal Condition Code (Appendix AP2.5). SCCs segment and identify,

DECOMMISSIONED

on the inventory control record, the physical state of the materiel or actions underway to change the status of the materiel.

C2.4.2.3. LOCATION CODES

C2.4.2.3.1. Location codes segment and identify on the inventory control record, the activity where materiel is physically stored or located.

C2.4.2.3.2. The three-digit routing identifier code (RIC) structure established by MILSTRIP provides a standard system for identifying activities within established supply distribution systems, including those that store materiel. To make use of this existing structure, location codes used to identify activities storing materiel correspond to the RICs established by MILSTRIP.

C2.4.2.3.3. Location codes need not be entered on the inventory control record in their RIC configuration. If an alternate means is used to identify the physical storage site for record purposes, the storage record code shall be directly relatable to the RIC of the storage activity entered on input and output documentation.

C2.5. INVENTORY TRANSACTION CODING

C2.5.1. An inventory transaction is a full description of a supply action furnished to or developed by an ICP for use in the management of items under its control, from both a financial and supply point of view. In turn, properly aggregated inventory transactions form the essential information required by an ICP for review and for reporting the results of its management effort to higher authority.

C2.5.2. Standard document identifier codes (DIC) in the A_ series identify inventory transactions related to the requisitioning and issuing process and are documented in MILSTRIP. For identification of inventory transactions pertinent to the inventory accountability and reporting process, standard DICs in the D_ series are provided. The D_ series DICs are listed in Appendix AP2.1.

DECOMMISSIONED

C3. CHAPTER 3

ISSUE, BACKORDER, DEMAND, LOAN, AND SINGLE MANAGER FOR CONVENTIONAL AMMUNITION FREEZE/UNFREEZE ACTIONS

DECOMMISSIONED

C3.1. GENERAL

C3.1.1. This chapter provides a standard procedure for processing issue transaction information to an inventory control point (ICP) for the purpose of:

C3.1.1.1. Updating the central inventory control record.

C3.1.1.2. Recording the appropriate financial transaction. Conformance with standard line of accounting (SLOA)/accounting classification requires any initiation of a financial business event to include SLOA mandated standard financial information system (SFIS) elements.[1] Transition to DLMS issue transactions is required to support inclusion of SLOA required elements. Pending full implementation of SLOA under DLMS, DAAS will facilitate interoperability by updating selected SLOA data fields based upon the initiator's Service/Agency and Fund Code when moving from a legacy environment to a DLMS compliant system.

C3.1.1.3. Providing a basis for billing the customer.

C3.1.2. Processing points receiving requisitions, passing actions, follow-ups and cancellations, irrespective of format or transmission method, will process such transactions in accordance with their respective internal procedures.

C3.1.3. Internal processing methods may vary due to automated capability and related procedures; however, the forms and formats for output from processing point to requisitioner and between processing points will be in the form and formats prescribed in DLM 4000.25-1, "Military Standard Requisitioning and Issue Procedures (MILSTRIP) Manual," and this manual.

C3.1.4. This chapter also provides for processing by the Single Manager for Conventional Ammunition (SMCA) of freeze and unfreeze actions.

C3.2. ISSUE TRANSACTIONS.

C3.2.1. Issue transactions are used to convey issue data to the ICP or Integrated Materiel Manager (IMM). Issue transactions are identified by document identifier codes (DIC) in the D7 series that are assigned and explained in appendix AP2.1. Issue transactions resulting from a backorder release are identified by issue transaction

[1] Refer to ADC 1043.

related Management Code M in record position 72 (Appendix AP2.6). See appendix AP3.3 for transaction formats.

C3.2.2. Issue Reversal

C3.2.2.1. Issue reversals are used to correct inventory records due to erroneous input by the storage activity.

C3.2.2.2. By Component agreement, issue reversals are authorized as a method to adjust inventory balances as the result of a validated supply discrepancy report (SDR). The issue reversal transaction will serve as an auditable record of this action within storage activity and owner systems. When used for this purpose the storage activity must include the reason for reversal code in the issue reversal transaction to indicate a correlation with a supporting discrepancy report. Issue reversals used to adjust inventory records will systemically trigger a financial adjustment by the owner system, when applicable, for discrepant shipments including, but not limited to, shortage, wrong item, or incorrect condition. The issue for wrong item shipments will not be reversed until after the incorrect materiel has been returned to the storage activity (with exception by direction of the ICP to correct records where a wrong item received is not returned).[2]

C3.2.2.3. Navy use only. Storage activities will cite Reason for Reversal Code S in the issue reversal transaction when a cancellation request is issued for a materiel/disposal release order (MRO/DRO) and the item was not yet shipped. Reversal requirement stems from a timing issue. The MRO/DRO is in process, the storage activity property accountability record was decremented and the issue transaction was sent to the ICP to decrement to the owner balance. Subsequent to this action, but prior to the materiel being physically shipped and a materiel release confirmation being generated, the MRO/DRO issue action is cancelled and the materiel is returned to stock, if necessary. A D7_issue reversal transaction is then required to increment the storage activity's property accountability record and the ICP's record to the original quantity.[3]

C3.3. MAINTAINING ACCOUNTABILITY DURING MAINTENANCE ACTIONS

C3.3.1. Applicability

C3.3.1.1. These procedures apply to issues from inventory for assembly, disassembly, reclamation, conversion, modification, repair, and destructive or nondestructive test/evaluation by DoD, other Government (non-DoD), and commercial activities.

DECOMMISSIONED

[2] Refer to ADC 1160. Implementation delayed.
[3] Refer to ADC 259.

C3.3.1.2. These procedures exclude repair and return of materiel owned below the wholesale distribution system. However, DoDM 4140.01 policy and, for commercial maintenance, the provisions of the FAR, apply.

C3.3.2. Accountability

C3.3.2.1. For organic maintenance, responsibility for maintaining the asset balance portion of the property accountability record for DoD-owned property being repaired resides with the activity having physical custody. Organic maintenance facilities will assume accountability of materiel upon receipt at the maintenance facility and while in its custody during maintenance actions.

C3.3.2.2. For Contractor maintenance, the owning DoD Component will maintain accountability for materiel in a contractor's possession for repair. The contractor will have stewardship of the materiel in accordance with the requirements in Part 52.245-1 of the Federal Acquisition Regulation and associated clauses, terms, and conditions. The stewardship includes all government furnished property, including items furnished for repair, and remains until the repaired assets are returned to and received by the DoD Component.

C3.3.2.3. For both organic and contractor maintenance, the activity having physical custody will provide visibility and report changes to the on-hand balance to the materiel owner (the Principal for maintenance by DMISA).

C3.3.3. <u>Requirements</u>

C3.3.3.1. When the maintenance activity is co-located with a DoD storage activity, owners will direct materiel into maintenance only from the collocated storage activity. When necessary, owners will relocate materiel from remote storage activities to the storage activity co-located with the maintenance activity to accomplish this requirement using a MILSTRIP materiel release transaction. The action will be posted to the property accountability record using either a DIC D7K Issue Transaction or the MILSTRIP Materiel Release Confirmation (DIC AR_) transaction.

C3.3.3.2. The owner (Principal) will direct the issue of materiel to the maintenance activity from the co-located storage activity. Based on the repair schedule, the maintenance activity (Agent for maintenance by DMISA) may initiate induction to maintenance by requisitioning the unserviceable asset from the owner (Principal for maintenance by DMISA) under the provisions of MILSTRIP, Chapter 2, paragraph C2.22.

C3.3.3.3. Each DoD Component will ensure that:

C3.3.3.3.1 Owned inventory in the hands of DoD, other Government (non-DoD), and commercial activities is properly accounted for under the provisions of Chapters 3, 4, 5, and 7 (including C7.2.3. and C7.2.4.) of this manual and, for commercial maintenance, the provisions of the Federal Acquisition Regulation (FAR). This includes returns from field activities for repair and reissue as wholesale inventory.

DECOMMISSIONED

Components will prescribe use of any required internal codes to meet this requirement. (Responsibility of the owner (Principal for maintenance by DMISA).)

C3.3.3.3.2. Total item property records for materiel released to maintenance activities are maintained and adjusted based on the quantity of returned materiel and will support the DoD 7000.14-R, "Department of Defense Financial Management Regulations" financial accounting and reconciliation requirements. (Responsibility of the owner (Principal for maintenance by DMISA).)

C3.3.3.3.3. Contracts for commercial maintenance require the commercial activity to report shipment or condemnation of materiel to the contracting officer. (Responsibility of the Agent for maintenance by DMISA.)

C3.3.3.3.4. Any needed interface between its procurement and supply operations/functions exists to ensure that changes in inventory segment data (stock number, quantity, supply condition code) are transmitted to the owner. (Responsibility of the Agent for maintenance by DMISA.) Arrangements may be made for commercial activities to report directly to the contracting officer and/or the owner using "Military Standard Transaction Reporting and Accountability Procedures" (MILSTRAP) transactions.

C3.3.3.3.5. Reported data affecting inventory balances is recorded in the owner's total item property record. (Responsibility of the owner (Principal for maintenance by DMISA).)

C3.3.3.4. Owners (Principals for maintenance by DMISA) will release materiel from storage for maintenance action using MILSTRIP transactions. Issues will be posted to the property accountability record using either MILSTRAP transactions containing the appropriate DIC D7 series from appendix 2.1 or the MILSTRIP DIC AR_ materiel release confirmation transaction. Include any internal coding needed for proper financial accounting in the transaction.

C3.4. ISSUE SUPPLY CONDITION CODE Q MATERIEL TO DLA DISPOSITION SERVICES FIELD OFFICE. When an inspection or technical/engineering analysis reveals a product quality deficiency that prohibits further DoD use of the materiel, the ICP will direct the transfer of the materiel to the DLA Disposition Services Field Office in SCC Q. Disposal release orders and related issue transactions for this materiel must cite either Management Code O (alpha) to identify deficient materiel that does not require mutilation or Management Code S to identify deficient materiel that requires mutilation. DLA Disposition Services will perform mutilation in accordance with existing guidance for the national stock number (NSN)/type of materiel. The ICP/IMM should identify to DLA Disposition Services any unique instructions for disposal requiring specific methods or information regarding hazardous contents contained in the item.

DECOMMISSIONED

C3.5. BACKORDER TRANSACTIONS. Backorder transactions may be used to report establishment or cancellation of a backorder to ICPs[4]. Backorder transactions are identified by document identifiers in the DIC DG series transactions. See Appendix AP3.13 for format.

C3.6. DEMAND TRANSACTIONS. Demand transactions, DIC DHA, may be used between supported activities and ICPs to report the establishment or cancellation of supply system demands, or may be used by ICPs as a technique for recording and accumulating demands for NSN items resulting from processing MILSTRIP requisitions, passing orders, or other forms of supply system demands. See Appendix AP3.14 for format.

C3.7. LOAN TRANSACTIONS

C3.7.1. When authority is given to loan Government-owned materiel, supporting documentation pertaining to the terms and conditions of the loan will be maintained in a manual jacket file. As a minimum, the file should contain appropriate records to provide information on the purpose of the loan/authorization, location(s) of the materiel, condition of materiel at time of loan, loan duration, quantity, and value of materiel loaned.

C3.7.2. If accountability is dropped, the Issue (Loan) Transaction (DIC D7N) will be used to loan materiel from depot inventory to authorized recipients. Some centralized systems do not use the DIC D7 series transactions for effecting issues; however, the applied method should reflect the issue of loan materiel for audit and accountability purposes. For a decentralized system, the D7N transaction, if created by other than the IMM, may be used. See Appendix AP3.3 for format.

C3.8. SINGLE MANAGER FOR CONVENTIONAL AMMUNITION FREEZE/UNFREEZE ACTIONS

C3.8.1. Processing of MILSTRAP and MILSTRIP transactions such as mismatched Location Reconciliation Request transactions (DIC DZH) or Materiel Release Denials (DIC A6_) may require the SMCA to freeze and, when resolved, to unfreeze wholesale assets at a specific storage activity for a given stock or part number, ownership/purpose code, and SCC.

C3.8.2. When freeze or unfreeze actions are taken based on C3.9.1, the SMCA will provide SMCA freeze/unfreeze action (DIC DA1 or DA2, as appropriate) to the owning Service ICP for update of the ICP wholesale financial accountable records. See Appendix AP3.7 for format.

[4] Backorder transactions were eliminated from DLMS by intent after coordination with the DoD Supply Process Review Committee.

DECOMMISSIONED

C4. CHAPTER 4

RECEIPT AND DUE-IN

C4.1. GENERAL

C4.1.1. This chapter prescribes standard procedures for transmitting information about incoming materiel between inventory control points (ICP) and storage activities. It also provides for processing materiel receipt documentation from the storage activity where materiel is received to the owner. The procedures require timely establishment of procurement on-order records and expeditious reflection of assets in the owner's records and related financial account.

C4.1.2. Documentation covering consignment of materiel to storage activities is prescribed in other DoD and DoD Component regulations. These documents are used, together with information developed by inspection and classification procedures, as source data for documenting transactions in terms of this manual. The distribution of disbursement, procurement, and transportation documentation by storage activities is also governed by existing regulations and is, therefore, not a consideration here.

C4.1.3. When data reflected in consignment documentation are converted into MILSTRAP receipt transactions, recording of receipts within the DoD is standardized and complements the principles established in other chapters of this manual.

C4.2. CONTROL OF MATERIEL DUE-IN.

C4.2.1. Due-in transactions are used in establishing and canceling due-in records and when transmitting due-in establishment and cancellation actions. These transactions are identified by document identifier codes (DIC) in the DD series for materiel due-in from procurement instrument sources and in the DF series for materiel due-in from other than procurement instrument sources. Prepare due-in transactions in the Appendix AP3.10 or AP3.12 format.

C4.2.2. When ICPs direct materiel for return based on a reported product quality deficiency, they will prescribe use of Supply Condition Code (SCC) Q in the disposition instructions to the returning activity. ICPs will establish and monitor due-ins for all returns of potential/confirmed product quality deficiency related materiel, citing the document number included in the report. Provide pre-positioned materiel receipts (PMR) for the returns to receiving storage activities, under C4.3, citing the due-in document number and SCC.

C4.2.3. Due-in records will be established to maintain property accountability or visibility of materiel due-in to inventory, as required under Chapter 7, (C7.2.3. and C7.2.4).

DECOMMISSIONED

C4.2.4. Due-in records will be maintained in a current status. Use revised delivery schedules, notification of shipment or delayed shipment, repair schedules and repair schedule changes, contracts and contract changes, customer and ICP cancellations, materiel receipts, and completion of shipment tracer/discrepancy reporting actions to establish, revise, or delete due-in records and maintain appropriate delivery dates.

C4.2.5. An audit trail will be established when due-in quantities are deleted or reversed and all due-in deletions and reversals will interface with the financial system. Due-in deletions are prohibited without advance coordination between the supply and financial functions, and with the procurement function for dues-in from procurement instrument sources, unless the supply, financial, and procurement systems are fully integrated. When due-in quantities are deleted or reversed, action will be initiated to correct receiving storage activity PMR records under C4.3.

C4.2.6. Components will establish the necessary interface between the supply and financial operations/functions to account for materiel intransit as required under DoD 7000.14-R, “DoD Financial Management Regulations”.

C4.2.7. Owners will monitor due-in records and follow up to storage activities for intransit dues-in under the procedures in C4.10.

C4.3. PRE-POSITIONING DOCUMENTS FOR RECEIPTS

C4.3.1. Owners/Managers will transmit advance notification of scheduled materiel receipts to maintenance and storage activities. Use PMRs, prepared in the appendix AP3.38 or AP3.39 format and identified by DICs in the DU or DW series, for this purpose. If the owner/manager fails to generate a PMR for DLA Distribution Center receipts, the distribution center will submit a Supply Discrepancy Report to the owner/manager. The distribution center will identify the SDR as informational or otherwise indicate requested action.

C4.3.2. Storage activities receiving PMRs will maintain them in a suspense file pending receipt of the materiel or of PMR updates from the ICP.

C4.3.3. Upon arrival of the materiel, storage activities will use the PMR suspense records to report the receipt to the ICP. Change or add only those suspense record data elements which are required to prepare the materiel receipt transactions shown in Appendix AP3.1 or AP3.2. Assure that DICs in the materiel receipt transaction are changed to D4_ for DU suspense records and to D6_ for DW_ suspense records. Absence of a PMR is not to delay prompt recording and reporting of materiel receipts. Deletion of pre-positioned suspense records is controlled by the ICP. To delete a suspense record, the ICP will transmit a reversal (reversal indicator in record position 25) of the original PMR to the storage activity. New PMRs and replacement PMRs for deleted documents do not contain the reversal indicator. Proper and accurate maintenance of the PMR suspense file by storage activities is extremely important. Timely updates by the owner/manager are essential to proper and accurate maintenance of the PMR suspense file by the storage activity.

DECOMMISSIONED

C4.3.4. Under the National Inventory Management Strategy (NIMS) concept of operation, the integrated materiel manager (IMM) may own materiel for managed national stock numbers (NSN) down to the retail level. Such arrangements will be based on agreements between participating DoD Components. Replenishment of the IMM-owned retail will be accomplished under a push scenario. Redistribution from depot inventory will be accomplished using the MILSTRIP DIC A2_ Redistribution Order transaction. When assets are available to push, DIC DWK PMR will be sent to the NIMS site using standard PMR procedures. Optionally, the DoD Component agreements may authorize the use of DIC DWK for the IMM to notify the NIMS site that materiel to support a NIMS site requirements is delayed[1]. In this instance, the DIC DWK will contain the quantity not available for push replenishment, the delay notification status code "BD" and estimated shipping date. If at the time push replenishment is required only a partial quantity is available, then two DWKs will be generated; one for the quantity pushed and one for quantity delayed. These two DWKs will have different documents numbers and the delayed one will have the "BD" notification. Subsequently, if only a partial amount of the quantity previously delayed becomes available to push, two DWKs will be generated. The one for the quantity pushed will maintain the document number of the original delayed notification with the "BD" indicator eliminated. The DWK for the quantity still delayed will be assigned a new document number and a "BD" delayed indicator. If the total quantity is initially delayed and subsequently the total quantity is shipped, the DWK will have the same document number throughout the process. The IMM will update/replace the DWK delayed notification any time either the replenishment quantity or the estimated shipping date changes. New delayed notification will maintain the same document number unless a partial push occurs. Replacement delayed notification under the same or new document number will not require the reversal of the previous DWK. Reversal logic for DWKs indicating that a push shipment has been initiated will follow the requirement in C.4.3.3 above.

C4.3.5. PMR for Materiel Returns under NIMS and Base Realignment and Closure (BRAC) Retail Supply, Storage and Distribution (SS&D)/Inventory Management and Stock Positioning (IMSP). The PMR is used in a variation of the materiel returns program for processing DLA-managed materiel returns to DLA from selected sites in support of the BRAC SS&D/IMSP and NIMS. The returning activity will be responsible for submission of a PMR to the storage site identifying the Military Service activity to which the receipt will be reported for these returns of DLA-managed items. Because the Military Service sites will no longer retain retail stock balances under these programs, DLA will assume ownership of all materials regardless of asset position. Upon notification of receipt by the storage activity by a Defense Logistics Management Standards (DLMS) 527R (D6A), the Military Service activity will determine if there is a need for the material by another maintenance user (backorder). If so, an issue document will be forwarded to the storage activity for action. If not, a materiel release order will be initiated, directing shipment-in-place (citing the ship-to/supplemental address of the storage activity), authorizing a change of ownership to DLA. The receipt

[1] See ADC 135.

DECOMMISSIONED

of the returned materiel from the Military Service ownership to DLA will be accomplished with a receipt (DIC D6B).

C4.4. MATERIEL RECEIPTS (PROCUREMENT INSTRUMENT SOURCE)

C4.4.1. Storage activities will report receipts of materiel from procurement instrument sources to ICPs using materiel receipt transactions citing a DIC in the D4 series (see Appendix AP3.1). (For logistically reassigned items, report receipts after the ETD in accordance with Chapter 11. However, also see the procedures in C4.8 for reporting receipts of discrepant/deficient shipments.) DICs for reporting procurement receipts for depot inventory are assigned and explained in Appendix AP2.1.

C4.4.2. Receipts from vendors can emanate from central procurement or local procurement actions. Authorized procurement delivery documents should accompany each shipment as prescribed in the Federal Acquisition Regulation (FAR).

C4.4.3. When shipments of materiel received from commercial sources require inspection and/or acceptance at destination, storage activities will accomplish the inspection and/or acceptance and the in-check operations concurrently.

C4.4.3.1. Inspect shelf-life materiel for appropriate condition and type of shelf-life code in accordance with applicable DoD Component prescribed procedures based on DoD 4140.27-M, Shelf-Life Management Manual, May 5, 2003. Mark materiel, as appropriate, for shelf-life code and SCC upon receipt. Package markings will be in accordance with MIL-STD-129.

C4.4.3.2. Based on inspection, storage activities will prepare separate materiel receipt transactions indicating the actual condition of the materiel received. Prepare materiel receipt transactions for discrepant shipments from commercial sources in accordance with the guidelines provided in C4.8.

C4.4.4. Complete the materiel receipt transaction by changing or adding to data in the PMR suspense record, or by extracting data from the consignment documentation.

C4.5. MATERIEL RECEIPTS (OTHER THAN PROCUREMENT INSTRUMENT SOURCE)

C4.5.1. Storage activities will report receipts of materiel from other than procurement instrument sources to ICPs using materiel receipt transactions citing a DIC in the D6 series (see Appendix AP3.2). (For logistically reassigned items, report receipts after the ETD in accordance with Chapter 11. However, also see the procedures in C4.8. for reporting receipts of discrepant/deficient shipments.) DICs to report nonprocurement receipts for depot inventory are assigned and explained in Appendix AP2.1.

C4.5.2. Complete the materiel receipt transaction by changing or adding to data in the PMR suspense record or by extracting data from the consignment documentation.

DECOMMISSIONED

C4.6. TIME STANDARDS FOR PROCESSING RECEIPTS

C4.6.1. One objective of the Department of Defense wholesale receipt processing performance is to process receipts and show them with minimal delay on both the accountable and owner records. Wholesale receipt processing performance is measured in two overlapping time segments:

C4.6.1.1. The first segment is the time period between the date materiel is turned over by the carrier to the designated receiving activity and the date of posting the receipt to the total item property record (both accountable and owner records).

C4.6.1.2. The second segment is the time period between the date materiel is turned over by the carrier to the designated receiving activity and the date stored. Materiel is considered to be stored when it reaches the first location (either temporary or permanent) where actual storage control exists through locator data and the materiel can be issued without delay in response to materiel release documentation.

C4.6.2. Performance standards for processing receipts through these time segments are as follows:

C4.6.2.1. Segment One. Materiel receipt must be posted to the accountable and the owner record no later than 5 business days from date materiel is received.

C4.6.2.2. Segment Two.

C4.6.2.2.1. Receipt from new procurement will be receipted and stored within 7 calendar days from the date materiel is turned over by the carrier.

C4.6.2.2.2. All other receipts, to include receipts from redistribution, will be receipted and stored within 10 calendar days from the date materiel is turned over by the carrier.

C4.6.3. Making asset records visible from the point of inspection and acceptance must be accomplished within 24 hours of recording receipts (holidays and weekends excepted). (This applies to receipts from a procurement source when required inspection and acceptance are not performed at origin.) The accounting and finance office will be notified of the item receipt within the 24-hour period.

C4.6.4. Address wholesale receipt processing effectiveness as prescribed by Chapter 7, (C7.11.2.2.1.). The acceptable DoD performance goals for receipt processing are: 90 percent posted within the time standard, 90 percent stored within the time standard. When computing the overall performance against the above time standards, include receipt transactions frustrated for a long period of time prior to posting/storing.

DECOMMISSIONED

C4.7. CONTROL OF RECEIPTS

C4.7.1. Storage activities will establish these receipt control procedures for posting information relating to the status of materiel in the storing cycle. The cycle begins with the release of materiel and documents into custody and control of the receiving activity.

C4.7.2. After the materiel has been physically received but prior to or concurrent with movement to storage, storage activities will accomplish the following actions:

C4.7.2.1. Establish a transaction suspense record to record the materiel as an in-process receipt.

C7.7.2.2. Prepare and transmit the materiel receipt transaction to the ICP within the prescribed timeframe (see C4.6.).

C4.7.3. When the storage activity receives requisitions or materiel release orders and there is not sufficient materiel available on the on hand balance of the stock record (physically stored), a check will be made of the in-process receipt suspense file to determine if there is an in-process quantity to fully or partially satisfy the requisition document. When in-process receipts are recorded, fill priority 01-08 requirements from these receipts. Defer the filling of priority 09-15 requirements from in-process receipts until proof of storage is recorded.

C4.7.4. Storage activities will periodically refer to the suspense file of in-process receipts to expedite the storage of materiel delayed beyond authorized receipt processing timeframes. Expedite the storing of materiel for which issues have been deferred pending storage.

C4.7.5. After proof of storage is received, storage activities will clear the suspense record, update the storage locator record, and release the deferred issues.

C4.7.6. As an additional aid in control of receipts, ensure that appropriate storage activity records (e.g., stock locator) reflect the date of the last receipt of an item and storage information (e.g., date of storage or some other code indicating that storage has been reported).

C4.8. SUBMITTING REPORTS FOR DISCREPANT/DEFICIENT RECEIPTS

C4.8.1. In addition to processing and reporting materiel receipts, storage activities will submit reports for all discrepant/deficient receipts in accordance with the procedures and forms prescribed by the following:

C4.8.1.1. Supply Discrepancy Reporting (SDR) per DLM 4000.25, DLMS, Volume 2, Chapter 17.

C4.8.1.2. Transportation Discrepancy Report (TDR) per DTR 4500.9-R, “Defense Transportation Regulation”, Part II, Chapter 210.

DECOMMISSIONED

C4.8.1.3. Product Quality Deficiency Report (PQDR) per DLAR 4155.24/AR 702-7/SECNAVINST 4855.5A/AFR 74-6 and DLAI 4155.24 (including Enclosures 1 and 2).

C4.8.1.4. Inspection of Subsistence Supplies and Services per Joint Regulation DLAR 4155.3/AR 30-12/NAVSUPINST 4355.2D/AFR 74-5/MCO 10110.21E.

C4.8.1.5. Other DoD and joint or intra-DoD Component regulations governing discrepancies/deficiencies not covered by the above.

C4.8.2. Neither the dollar value nor the timeframes for submitting discrepancy/ deficiency reports apply for reporting the materiel receipt to the cognizant ICP. The receipt reporting timeframes are prescribed by C4.6. The procedures for reporting receipt of discrepant/deficient shipments to the ICP are prescribed by C4.9.

C4.9. PROCESSING DISCREPANT/DEFICIENT RECEIPTS

C4.9.1. General

C4.9.1.1. Upon receipt of all incoming materiel shipments, from procurement and nonprocurement sources, storage activities will research all available documentation and item markings to determine the receipt data (i.e., document number, NSN, or other item identification number, PMR or due-in data, quantity, condition, inspection/ acceptance requirements, etc.). Using this data, storage activities will determine if a discrepancy/deficiency (hereafter referred to as discrepancy or discrepant) exists and will identify its nature.

C4.9.1.1.1. Not all discrepant receipts require submission of discrepancy reports. Storage activities will follow the procedures in C4.8 to determine whether a discrepancy report must be submitted.

C4.9.1.1.2. Management Codes R, S, and U have been assigned in Appendix AP2.6 for use in receipt transactions to identify discrepant receipts for which the procedures in C4.8 require submission of a discrepancy report. The purpose of the codes is to notify the ICP in advance that a receipt was discrepant and that a discrepancy report is being submitted which will provide additional information relating to the reported item. Management Codes S and U are entered only for DIC D4 series receipts and identify vendor caused misdirected shipments and contract over shipments. These discrepancies, which occur more frequently and are more easily resolved than others, are separately identified so ICPs can initiate immediate corrective action before the formal report of discrepancy is received.

C4.9.1.1.3. When part of a receipt is not affected by a discrepancy requiring submission of a discrepancy report, the following receipt reporting procedures may require storage activities to report the nondiscrepant quantity in a separate transaction without citing the discrepant receipt management code. Additionally, the discrepant receipt management code is not used when special circumstances require the use of another management code (e.g., M for automatic disposal by the storage

DECOMMISSIONED

activity, P for storage activity created document number, or Z for explanatory remarks) even though submission of a discrepancy report is required. Prescribed omission or replacement of the discrepant receipt management code in the receipt transaction does not negate the requirements in C4.8 to submit a discrepancy report.

C4.9.1.1.4. Perform a Kind, Count, Condition (KCC) inspection during receipt to determine materiel condition and completeness and identify any discrepancies that may exist. KCC inspection is applicable to materiel received for storage at the DLA Distribution Center. "Kind" includes an inspection of the bare item verifying the part number against the assigned NSN, or a verification that the documentation corresponds with the identification label in accordance with MIL-STD-129 marking requirements.

C4.9.1.1.4.1. DLA Distribution Centers do not perform bare item part number verification for new procurement except when the materiel is identified as nuclear weapons related materiel (NWRM) or controlled (classified, sensitive, pilferable, and radioactive) or if directed by a systemic alert notification to verify a bare item part number.

C4.9.1.1.4.2. For all other receipts, DLA Distribution Centers will perform bare item part number verification unless specified under MIL STD 130 that no bare item marking exists.

C4.9.1.1.***5***. Never enter the discrepant receipt management code in transactions for discrepant receipts if the procedures in C4.8 do not require submission of a discrepancy report.

C4.9.1.2. When materiel is received without accompanying documentation, or with inadequate documentation to process the receipt, storage activities will use one of the following data sources to develop materiel receipt transactions:

C4.9.1.2.1. Pre-positioned materiel receipt documents.

C4.9.1.2.2. Authorized procurement delivery documents and vendor packing lists.

C4.9.1.2.3. Advance copies of DD Forms 1348-1A or 1149.

C4.9.1.2.4. Transportation and fiscal records.

C4.9.1.2.5. Container markings.

C4.9.1.2.6. Contract information available via the Electronic Document Access (EDA) Website reference archive.

C4.9.1.2.7. Federal Logistics Information System (FLIS) or WebFLIS data.

DECOMMISSIONED

C4.9.1.2.8. The Item Unique Identification (IUID) Registry for serially managed assets.

C4.9.1.2.9. Advice provided by the ICP upon request of the storage activity if receipt documentation cannot otherwise be developed.

C4.9.1.2.10. Advice provided by the shipper upon request of the storage activity if receipt documentation cannot otherwise be developed.

C4.9.1.2.11. Advice provided by the U.S. Customs Inspector's Office upon request of the storage activity if the receipt documentation cannot otherwise be developed for receipts which passed through customs.

C4.9.1.3. Normally when a discrepant receipt is retained in U.S. Government custody, whether or not it is U.S. Government-owned, storage activities will store the materiel, submit a DIC D4_/D6_ receipt to the cognizant ICP, and hold the materiel pending receipt of disposition. For improbable situations, storage activities will use exception transactions (i.e., Code Z in the third position of the DIC and/or Management Code Z in record position 72). In these situations, storage activities will provide to the cognizant ICP a separate written explanation which includes the receipt transaction document number and the discrepancy report number when a discrepancy report was required. For nonprocurement receipts with no PMR, see C4.9.3.3.11.

C4.9.1.4. If unusual circumstances prevent normal receipt reporting of discrepant shipments, the storage activity will communicate with the ICP or the contract administrative office (CAO)/Purchasing Office (PO) to determine how the discrepancy report should be submitted and the receipt reported. When the ICP determines that receipt reporting will be delayed pending subsequent action, the storage activity must control the receipt by physically segregating and monitoring the status of the materiel until the receipt is reported or until the ICP directs other disposition (e.g., reshipment, return to shipper, etc.). This paragraph applies only when circumstances exist which prevent normal receipt reporting.

C4.9.1.5. Report discrepant receipts on items which have been logistically reassigned as follows:

C4.9.1.5.1. Report all receipts for which PMRs are established to the LIM or to the GIM under the procedures in Chapter 11, Logistic Reassignments.

C4.9.1.5.2. Research procurement receipts for which no PMR is recorded in coordination with the recorded item manager. The item manager will direct the appropriate reporting of the receipt under the procedures in Chapter 11, Logistic Reassignments, to assure accurate accountability and reporting of the assets is maintained.

C4.9.1.5.3. Report nonprocurement receipts for which no PMR is recorded following C4.9.3.3.11.

DECOMMISSIONED

C4.9.1.6. When receipts are reported by a storage activity outside the normal distribution system for the NSN, the ICP will record the receipt so assets are issued from that site first. ICPs will effect disposition of such materiel as quickly as possible. If the materiel is not issuable, the ICP will direct repair induction, reclassification, relocation, or disposal using the appropriate transaction prescribed by this manual or MILSTRIP.

C4.9.1.7. Separate and/or secure storage may be required for procurement discrepancies, discrepancies imposing a health/safety hazard, classified risk, etc. When these situations exist, storage activities will take protective measures in accordance with established DoD or DoD Component procedures.

C4.9.2. Receipt Reporting for Discrepant Shipments from Procurement Instrument Sources

C4.9.2.1. When acceptance is accomplished at a point other than destination, storage activities may not reinspect supplies at destination for acceptance purposes. However, storage activities will examine such supplies at destination for identity, damage in transit, quantity, and condition (including proper packing/packaging and labeling). The U.S. Government's right to litigate a discrepant receipt is not affected by the point of acceptance. Consequently, storage activities will report discrepancies detected during the destination examination under the regulations cited in C4.8.

C4.9.2.2. Shipment of procurement receipts directly to disposal is not authorized unless unusual circumstances (e.g., health/safety hazard, etc.) exist and separate/ secure storage facilities, addressed in C.4.9.1.7., are not available. When unusual circumstances require that materiel be shipped directly to the property disposal activity (or that other disposal actions be taken as prescribed by the Services/Agencies), the storage activity will first report the receipt using a DIC D4 series, Materiel Receipt transaction, citing SCC L and Management Code R (discrepant receipt management code). The disposal action will then be reported using a DIC DAC, Dual Inventory Adjustment transaction citing SCC H and Management Code M (excludes shelf-life materiel) or Management Code T (expired shelf-life materiel).

C4.9.2.3. When the receipt cannot initially be identified to an NSN, the procurement instrument and the sources identified in C4.9.1.2. will be used to identify the item.

C4.9.2.4. Unless otherwise allowed by these procedures, storage activities will report discrepant shipments from a procurement instrument source to the ICP using a DIC D4 series Materiel Receipt transaction, the NSN of the item received, and the applicable ownership/purpose code (normally taken from the DIC DU series PMR). In receipt transactions for discrepant quantities, cite SCC L as noted in the next paragraph. Include Management Code R (discrepant receipt management code) when a discrepancy report was required, except as prescribed in C4.9.1.3. or the following subparagraph.

DECOMMISSIONED

C4.9.2.5. Follow the subsequent procedures to report receipt of discrepant shipments from procurement instrument sources (these categories are not mutually exclusive; multiple discrepancy conditions may exist for a single receipt):

C4.9.2.5.1. Condition of Materiel. Storage activities will report the actual discrepant quantity as a SCC L receipt. Report the nondiscrepant quantity in the actual condition received and do not cite a discrepant receipt management code in the transaction.

C4.9.2.5.2. Documentation. Absence of the shipping documentation should not preclude receipt processing and reporting or subsequent issue of the materiel. Storage activities will research in accordance with C4.9.1.2. to report the receipt. The discrepancy reporting requirements in C4.8 still apply.

C4.9.2.5.3. Misdirected Shipments. (Improperly addressed by the procurement instrument source). Storage activities will contact the cognizant ICP to ensure that the procurement instrument requirements (i.e., inspection, acceptance, etc.) are complied with. Report the total quantity in the actual condition received (normally A) and enter Management Code S in record position 72 of the transaction. Upon receipt of the DIC D4_ transaction and prior to posting the receipt as available for issue, owner/managers will initiate immediate action to resolve the discrepancy in accordance with the procedures in C4.9.3.4. If the ICP or CAO/PO directs reshipment/return of a reported receipt without issuing MILSTRIP materiel release documentation, the storage activity will submit a reversal (reversal indicator in record position 25) of the previously submitted materiel receipt transaction.

C4.9.2.5.4. Overage/Duplicate Shipment. Storage activities will research PMR, receipt, and contract documentation to determine the discrepant quantity. Report confirmed duplicate shipments as discrepant SCC L receipts. When overages are valued above the contract variance clause, or above the excess delivery clause (after considering any allowable variance), report the overage above the allowable variance as a Discrepant Condition L receipt and enter Management Code U in record position 72 of the transaction. ICPs will initiate immediate action to resolve the discrepancy upon receipt of the DIC D4 series transaction (see C4.9.3.4.). Overages within the allowable variance or within the excess delivery clause (after considering any allowable variance) are not considered discrepant. Report the total quantity as a single receipt in the applicable condition, and do not cite a discrepant receipt management code in the transaction.

C4.9.2.5.5. Packaging Discrepancy. Storage activities will report the total discrepant quantity as a SCC L receipt. Report any acceptable quantity in the applicable condition and do not cite the discrepant receipt management code in the transaction. The ICP and/or the contract administrative office (CAO)/purchasing office (PO) will determine whether litigation is required. If litigation is not required, the ICP will request that the suspended assets be transferred to the appropriate condition.

DECOMMISSIONED

C4.9.2.5.6. Shortages/Nonreceipt of Materiel. Storage activities will research PMR, receipt, and contract documentation to determine the discrepant quantity. For shortages, report the total quantity in the condition received. Except for shortages attributed to transportation discrepancies, the receipt will be considered discrepant only if the shortage exceeds the allowable contract variance. When the receipt is discrepant, cite the discrepant receipt management code in the receipt transaction. Nonreceipts are addressed under C4.10.

C4.9.2.5.7. Item Technical Data Marking. (Includes nameplates, logbooks, operating handbooks, special instructions, etc.). Storage activities will report any nondiscrepant quantity as a receipt in the applicable condition without citing the discrepant receipt management code in the transaction. Report the discrepant quantity as a SCC L receipt, and identify and describe the specific technical data discrepancy in the SDR for ICP evaluation. If the ICP determines the assets can be issued, the ICP will initiate action to transfer the suspended assets to the appropriate condition.

C4.9.2.5.8. Wrong Item. Storage activities will report the total incorrect quantity of the item received in SCC L. Report any assets in the shipment which are the correct item in the applicable condition and do not cite the discrepant receipt management code in the transaction. If the majority of the assets are the incorrect item, the storage activity may report the total quantity in SCC L based on internal Service/Agency procedure.

C4.9.2.5.9. Product Quality Deficiency. It is normally preferable for the receiving activity to retain custody of the materiel, whether or not it has been accepted. Report the deficient quantity as a SCC Q receipt[2]. The ICP or CAO/PO will determine if litigation or informal action with the procurement instrument source should be initiated. The ICP will initiate action to transfer the assets under C5.2.2.

C4.9.2.5.10. Transportation Discrepancies. When materiel is accepted by the Transportation Officer, the receipt will be processed and reported in accordance with procedures cited above for the type of discrepancy which exists (e.g., C4.9.2.5.1, Condition of Materiel, for damage, etc.).

C4.9.2.5.11. Procurement Receipts Not Due-in (No PMR). When a PMR is not available, the receiving activity will report the receipt using documentation, packaging, and other information, as available. DLA Distribution Centers will prepare an SDR to report the lack of a PMR to the manager (as the only discrepancy or in combination with other identified discrepancies). The distribution center will identify the SDR as informational or otherwise indicate requested action. See C4.9.2.5.3. and C4.9.2.5.4. for processing receipts of misdirected shipments and overages/duplicate shipments, for which PMRs are not normally available.

C4.9.2.5.12. Discrepancies in IUID Data. Report discrepancies involving IUID under DoD IUID supply policy, including but not limited to DoD Unique

[2] SCC Q not implemented by Navy. Navy implementation deferred to their Enterprise Resource Planning system modernization initiative.

DECOMMISSIONED

Item Tracking (UIT) programs, or as contractually required. IUID discrepancies may be related to the packaging label, including automated information technology (AIT) readable content; the item marking, including AIT readable marks; supply documentation; the due-in record; and/or a mismatch between the item and any of these. Discrepancies identified during receipt of new procurement materiel must be reported prior to acceptance (if not accepted at origin). Discrepant materiel may be placed in a suspended condition pending resolution. Discrepancies that resulted in incorrect information within the IUID registry must be reported and corrective action taken.

C4.9.2.5.13. Other Discrepancies. Receipt reporting will depend upon the type of discrepancy involved. When unusual circumstances exist, the receipt and discrepancy reporting requirements provide sufficient time for the storage activity to obtain guidance from the appropriate authority before reporting the receipt or submitting discrepancy report. See the storage and accountability requirements in C4.9.1.4.

C4.9.3. Receipt Reporting for Discrepant Shipments from Non-Procurement Instrument Sources

C4.9.3.1. When the receipt cannot initially be identified to an NSN, the storage activity will attempt to identify the NSN or usage by following the procedures in C4.9.1.2. and report the receipt to the cognizant ICP.

C4.9.3.1.1. If the NSN cannot be identified and the estimated value of the item is under $100, storage activities will not report the receipt to an ICP. Ship the materiel directly to DLA Disposition Services using a local document number. Retain an accessible record of the transaction and its backup ***in accordance with DoD 5015.02, DoD Records Management Program***.

C4.9.3.1.2. If the NSN cannot be identified and the estimated value of the item is $100 or more, the storage activity will contact the ICP managing like items to determine disposition. [EXCEPTION: If GSA is the manager of like items, process as prescribed in C4.9.3.3.11.] If the ICP can identify the NSN, the ICP will direct the storage activity to submit the receipt and supply discrepancy report (SDR) to the cognizant ICP. If the ICP cannot identify the NSN, the ICP will provide disposition instructions to the reporting activity. These instructions will include an item identification number (part number, MCN, LCN, etc.) for reporting the receipt and submitting the SDR. If the ICP directs shipment to DLA Disposition Services, the ICP will maintain an accessible record of the transaction and its backup ***in accordance with DoD 5015.02, DoD Records Management Program***.

C4.9.3.2. Unless otherwise allowed by these procedures, storage activities will report discrepant shipments from a nonprocurement instrument source to the ICP using a DIC D6 series Materiel Receipt, the NSN of the item received, and the applicable ownership/purpose code (normally from the DIC DW series PMR). In receipt transactions for discrepant quantities, cite the SCC which most accurately describes the condition of the materiel. Classify and report the materiel in SCC K when the actual

DECOMMISSIONED

condition cannot be determined. Include Management Code R (discrepant receipt management code) when a discrepancy report was required, except as prescribed in C4.9.1.3. above, or the following subparagraph.

C4.9.3.3. The following procedures apply for reporting receipt of discrepant/ deficient shipments from nonprocurement sources (these categories are not exclusive; multiple discrepancy conditions may exist for a single receipt):

C4.9.3.3.1. Condition of Materiel

C4.9.3.3.1.1. When inspection of inter-Service/Agency receipts reveals materiel to be SCC H and no PMR is recorded, storage activities will automatically ship discrepant materiel valued at less than $500 per item direct to the property disposal activity except as specified in these procedures or take other automatic disposal actions based on criteria promulgated by the Services/Agencies. This includes Type I shelf-life materiel which has passed the expiration date regardless of value. When automatic disposal action is taken, cite SCC H and Management Code M (excludes shelf-life materiel) or Management Code T (expired shelf-life materiel), in lieu of the discrepant receipt management code, in the receipt transaction for the discrepant quantity.

C4.9.3.3.1.1.1. GSA-Managed materiel and Non-Army Managed (NAMI) (Routing Identifier Code (RIC) AJ2) owned materiel will not be subject to the dollar value threshold for disposal eligibility, but will be subject to all other automatic disposal screening criteria.

C4.9.3.3.1.1.2. Materiel identified to an obsolete DLA manager (RIC S9C, S9E, S9G, S9I or S9T) in FLIS is subject to automatic disposal at DLA Distribution Centers. Disposal of materiel will be subject to the existing exemption criteria stated in C4.9.3.3.1. When automatic disposal action applies, the receipt will cite SCC H and Management Code M (excludes shelf-life materiel) or Management Code T (expired shelf-life materiel). DLA Distribution will suppress transmission of outbound transactions associated with receipt and disposal action with the exception of Shipment Status and SDR transactions. The SDR will be prepared in accordance with SDR procedures for unscheduled receipts (no PMR) in DLM 4000.25 Volume 2, Chapter 17.

C4.9.3.3.1.1.3. Automatic disposal does not apply to the following:

C4.9.3.3.1.1.3.1. Materiel that is identified as requiring DEMIL or containing radioactive, classified, or NWRM properties will not be subject to automatic disposal. This includes:

- DEMIL Codes: B, C, D, E, F, G, or P
- CIIC: A-H, K, L, O, Q, R, S, T, 5, 6, 8, 9

DECOMMISSIONED

- Radioactive Water Type Cargo Codes: A and 4

C4.9.3.3.1.1.3.2. Materiel owned by U.S. Army Aviation and Missile Command (AMCOM) (RIC B17), will not be subject to automatic disposal.

C4.9.3.3.1.1.3.3. Unidentified materiel will not be subject to automatic disposal. Follow procedures in paragraph C4.9.3.1.

C4.9.3.3.1.1.3.4. FMS materiel will not be subject to automatic disposal. Follow procedures in paragraph C4.9.3.1.

C4.9.3.3.1.1.3.5. Materiel owned by USAF will not be subject to automatic disposal except for non-AF managed material located at a DLA distribution center not co-located with a USAF depot maintenance site.

C4.9.3.3.1.1.4. Upon receipt, or subsequent storage activity determination, that materiel is in SCC H, where the above criteria prohibit automatic disposal, an SDR is prepared clarifying why automatic disposal is not possible and requesting specific disposition instructions. Where applicable the SDR remarks will inform the action activity that the materiel cannot be shipped to the local DLA Disposition Services Field Office and must be sent to an approved DEMIL/destruction center via MILSTRIP DIC A5J generated by the owner/manager.

C4.9.3.3.1.2. Report discrepant quantities other than those mentioned above citing the applicable SCC, or Code K when the condition cannot be determined.

C4.9.3.3.1.3. Report receipt of nondiscrepant quantities in the normal manner and do not cite the discrepant management code in the transaction.

C4.9.3.3.2. Documentation. Absence of the shipping documentation should not preclude receipt processing and reporting or subsequent issue of the materiel. Storage activities will research in accordance with C4.9.1.2. to report the receipt. The discrepancy reporting requirements in C4.8 still apply. When the document number in the receipt transaction must be created by the storage activity, cite Management Code P in lieu of the discrepant receipt management code in the transaction.

C4.9.3.3.3. Misdirected Shipments (improperly addressed by the supply activity). Storage activities will report misdirected shipments as receipts to the cognizant ICP. ICPs will effect disposition using the appropriate MILSTRIP transaction.

C4.9.3.3.4. Overage. Report the total quantity received as a single receipt in the applicable condition.

C4.9.3.3.5. Packaging Discrepancy. Storage activities will report the total quantity received as a single transaction in the applicable condition. The storage

DECOMMISSIONED

activity will schedule the discrepant quantity for preservation/packaging/marking/ labeling in accordance with Service/Agency criteria.

C4.9.3.3.6. Shortages/Nonreceipt of Materiel. For shortages, storage activities will report the total quantity received in the applicable condition. The ICP will initiate any necessary financial adjustment action. Nonreceipts are addressed under C4.10.

C4.9.3.3.7. Item Technical Data Marking. (Includes nameplates, logbooks, operating handbooks, special instructions, etc.). Storage activities will report any nondiscrepant quantity in the applicable condition without citing discrepant receipt management code in the transaction. Report the discrepant quantity as a SCC D receipt. Identify and describe the specific technical data discrepancy in the SDR for ICP evaluation. If the ICP determines the asset can be issued, the ICP will initiate action to transfer the asset to the appropriate condition.

C4.9.3.3.8. Wrong Item. Storage activities will report the receipt in the applicable condition. If both correct and incorrect items are received in the same shipment, report each separately. Omit the discrepant receipt management code in the transaction for the correct item.

C4.9.3.3.9. Product Quality Deficiency. SCC Q entered in PMRs will indicate that the receipt is related to a reported product quality deficiency. Storage activities will report receipt of this materiel in SCC Q. Do not cite a discrepant management code in the transaction. Based on the results of the inspection or technical/engineering analysis, ICPs will direct the appropriate material disposition (see Chapter C5, C5.2.).

C4.9.3.3.10. Transportation Discrepancies. When materiel is turned over by the Transportation Officer, the receipt will be reported in accordance with the procedures cited above for the type of discrepancy which exists (e.g., condition of materiel for damage, etc.).

C4.9.3.3.11. Receipts Not Due-In (no PMR). When a PMR is not available, the receiving activity will report the receipt using documentation, packaging, and other information, as available. DLA Distribution Centers will prepare an SDR to report the lack of PMR to the owner (as the only discrepancy or in combination with other identified discrepancies). The distribution center will identify the SDR as informational or otherwise indicate requested action.

C4.9.3.3.11.1. GSA-Managed Items. GSA does not authorize return of assets to DoD storage activities. Receipts of GSA assets without a corresponding due-in are, therefore, DoD-owned assets. The DoD Components are responsible for providing DLA with an organization to which the DLA storage activity can record these assets. The DoD Components will establish internal procedures for processing the receipts from the depot for these assets for subsequent issue or release for DLA Disposition Services. The DoD Components will identify an owner RIC to be

DECOMMISSIONED

used when the DLA storage activity processes a Receipt transaction for the DoD Components' unauthorized return of GSA-managed assets. In the absence of guidance from the DoD Components for reporting receipt of unauthorized return of GSA assets to their DoD Component, DLA storage activities will receipt the assets for local use by the depot. If the materiel cannot be used locally it is sent to disposal. This procedure ensures the assets are recorded on a DoD record.[3] The Navy, Marine Corps, and Air Force have directed implementation of this procedure as follows:

C4.9.3.3.11.1.1. Report Navy-returned GSA-managed items to Navy RIC NRP. An SDR will be provided to the Navy owner for information.

C4.9.3.3.11.1.2. Report Marine Corps-returned GSA-managed items to Marine Corps RIC MPB. An SDR will be provided Marine Corps owner for information.

C4.9.3.3.11.1.3. Report Air Force-returned GSA-managed items to Air Force RIC FHZ. An SDR will be provided to the Air Force owner for information.

C4.9.3.3.11.2. DoD Managed Items.

C4.9.3.3.11.2.1. Reparable Items. Report receipt to the managing ICP of the Service that is returning the item in the applicable condition using DIC D6A. Do not include a discrepant receipt management code in the transaction. For materiel shipped between wholesale storage activities, report the receipt using DIC D6K. ICPs receiving transactions reporting returns not-due-in of phase I reparables, for which they are not the IMM, will follow the MILSTRIP MRP procedures to report/ship the materiel as prescribed by the IMM.

C4.9.3.3.11.2.2. Consumable Items. Report receipt to the IMM in the applicable condition and do not include a discrepant receipt management code in the transaction. However, Services may prescribe reporting to their own item manager for returns from their own Service activities. The Navy and Marine Corps have directed implementation of this procedure as follows:[4]

C4.9.3.3.11.2.2.1. Navy-returned consumable items must be reported to the Navy using RIC NRP regardless of the item manager. An SDR will be provided to the Navy owner for information.

C4.9.3.3.11.2.2.2. Marine Corps-returned consumable items must be reported to RIC MPB regardless of the item manager. An SDR will be provided to the Marine Corps owner for information.

DECOMMISSIONED

[3] To date, Army has not identified an organization to which DLA storage activities should report receipts not due-in for GSA-managed assets.
[4] Refer to ADC 1102/1102A.

C4.9.3.3.11.2.2.3. Air Force-returned consumable items must be reported to RIC FHZ regardless of the item manager. An SDR will be provided to the Air Force owner for information.

C4.9.3.3.12. Discrepancies in IUID Data. Report discrepancies involving IUID under DoD IUID supply policy, including but not limited to DoD UIT programs, or as contractually required. IUID discrepancies may be related to the packaging label, including AIT readable content; the item marking, including AIT readable marks; supply documentation; the due-in record; and/or a mismatch between the item and any of these. Discrepancies identified during receipt of new procurement materiel must be reported prior to acceptance (if not accepted at origin). Discrepant materiel may be placed in a suspended condition pending resolution. Discrepancies that resulted in incorrect information within the IUID registry must be reported and corrective action taken.

C4.9.3.3.13. Other Discrepancies. Receipt reporting will depend upon the type of discrepancy involved. When unusual circumstances exist, the receipt and discrepancy reporting requirements provide sufficient time for the storage activity to obtain guidance from the ICP before reporting the receipt or submitting the discrepancy report. See the storage and accountability requirements in C4.9.1.4.

C4.9.3.4. Resolution Of Reported Receipt Discrepancies

C4.9.3.4.1. ICPs will maintain accurate records and audit trails for reported receipts with evidence of a supply discrepancy. Resolution of these discrepancies requires the establishment of interfaces among the materiel accountability, procurement, financial accounting, and discrepancy reporting systems.

C4.9.3.4.2. When discrepant receipts are reported, ICPs will process the transactions and effect the research required to resolve the discrepancy. When materiel received from procurement will be retained in the wholesale inventory, coordinate with the CAO/PO for a contract modification which will recoup any administrative costs and any additional second destination transportation costs or onward shipment (redistribution) costs incurred by the U.S. Government as a result of the discrepancy. For all receipt discrepancies, ensure that procurement/supply due-in records and related financial accounts (including intransit) are corrected to reflect any new receipt status and transmit required update PMR(s) to the storage activity(ies) involved. Care must be taken, however, to suppress PMR output if the corresponding receipt has already been reported (e.g., for overages or misdirected shipments being retained where delivered).

C4.9.3.4.3. Management Evaluation and Corrective Action. ICPs will develop management evaluation data for contract shortages/overages, wrong item, IUID mismatches, and vendor caused misdirected shipments, and other discrepancies impacting cost or customer satisfaction for use in identifying trends or indications of system problems and in initiating corrective action. When the same discrepancy is repeatedly reported on shipments from a given procurement source, the ICP through

DECOMMISSIONED

the CAO/PO will advise the source of the error and request action be taken to correct its repeated occurrence. When a procurement source continues to commit the same error, initiate action to consider inclusion on the Awards Review List or other disciplinary action.

C4.10. FOLLOW-UP ON INTRANSIT DUE-INS

C4.10.1. When a maximum of 45 calendar days have elapsed since the shipping date indicated in shipment notification and receipt of the total quantity has not been reported, the owner will follow up, for the intransit quantity(s) to the storage activity(s) designated to receive the materiel. (Extension of the 45-day calendar timeframe is authorized when long intransit times are involved.)

C4.10.2. Prepare follow-ups on receipts due from procurement sources using DIC DXA. Prepare follow-ups on receipts due from nonprocurement sources using DIC DXB.

C4.10.3. When the storage activity reply indicates that the materiel has not been received (DIC DXC or DXD), any required shipment tracer and/or discrepancy reports are to be initiated under the procedures cited in C4.8. Coordinate with the CAO/PO for intransit contract receipts.

C4.10.4. Storage activities will submit shipment tracers and discrepancy reports for materiel not received as indicated in DoD Component implementing procedures or when directed to do so by the owner.

C4.11. REPLY TO MATERIEL RECEIPT FOLLOW-UP

C4.11.1. When materiel has been received, storage activities will respond with a materiel receipt transaction prepared in the Appendix AP3.1 or AP3.2 format citing the appropriate DIC in the D4 or D6 series.

C4.11.2. When materiel has not been received, the response will be as follows:

C4.11.2.1. Prepare replies to DIC DXA Materiel Receipt Follow-Ups (Procurement Instrument Source) in the Appendix AP3.42 format citing DIC DXC.

C4.11.2.2. Prepare replies to DIC DXB Materiel Receipt Follow-Ups (Other Than Procurement Instrument Source) in the Appendix AP3.43 format citing DIC DXD.

C4.12. MAINTAINING ACCOUNTABILITY DURING MAINTENANCE ACTIONS

C4.12.1. Applicability

C4.12.1.1. These procedures apply for returns to inventory including unused materiel, relocations of materiel for maintenance, and receipts from assembly, disassembly, reclamation, conversion, modification, repair and destructive or

DECOMMISSIONED

nondestructive test/evaluation consigned by DoD, other Government (non-DoD) Agency, or commercial activities.

C4.12.1.2. These procedures exclude repair and return of materiel owned below the wholesale distribution system. However, DoDM 4140.01 policy and, for commercial maintenance, the provisions of the FAR, apply.

C4.12.2. Accountability

C4.12.2.1. For organic maintenance, responsibility for maintaining the asset balance portion of the property accountability record for DoD-owned property being repaired resides with the activity having physical custody. Organic maintenance facilities will assume accountability of materiel upon receipt at the maintenance facility and while in its custody during maintenance actions.

C4.12.2.2. For Contractor maintenance, the owning DoD Component will maintain accountability for materiel in a contractor's possession for repair. The contractor will have stewardship of the materiel in accordance with the requirements in Part 52.245-1 of the Federal Acquisition Regulation and associated clauses, terms, and conditions. The stewardship includes all government furnished property, including items furnished for repair, and remains until the repaired assets are returned to and received by the DoD Component.

C4.12.2.3. For both organic and contractor maintenance, the activity having physical custody will provide visibility and report changes to the on-hand balance to the materiel owner (the Principal for maintenance by DMISA)

C4.12.3. Requirements

C4.12.3.1. Owners (Principals for maintenance by DMISA) will establish a DIC DFA, DFB, or DFC due-in when materiel is being returned from field activities to wholesale storage activities or to commercial activities for maintenance. Also, provide a DIC DWA, DWB, or DWC PMR to receiving Government storage activities. Take these actions upon receipt of MILSTRIP MRP transactions, or equivalent intra-service documents, reporting return of the materiel. (Services/Agencies may delegate the PMR requirement to intermediate level or transshipment activities.)

C4.12.3.2. When owner's direct relocation of materiel from a remote storage activity to the storage activity co-located with the maintenance activity (as required under C3.3.), they will establish a DIC DFK due-in for the intransit materiel and provide a DIC DWK PMR to the receiving storage activity following the procedures in C4.2. and C4.3.

C4.12.3.3. Storage activities will report receipt of reparable materiel based on the information contained in the PMR. If a PMR is not available, report the receipt to the cognizant ICP in accordance with C4.9.3.3.11.2.1.

C4.12.3.4. When materiel is scheduled for organic maintenance by DMISA or other inter-Service/Agency agreement, the agreement will specify that the storage

DECOMMISSIONED

activity will report returns from maintenance to the owner (Principal) as receipts under this section.

C4.12.3.5. Each DoD Component will ensure that:

C4.12.3.5.1. Owned inventory which is in the hands of DoD, other Government (non-DoD), and commercial activities is properly accounted for under the provisions of Chapters 3, 4, 5, and 7 (including C7.2.3. and C7.2.4.) of this manual and, for commercial maintenance, the provisions of the FAR. This includes returns from field activities for repair and reissue as wholesale inventory. DoD Components will prescribe use of any required internal codes to meet this requirement. (Responsibility of the owner (Principal for maintenance by DMISA).)

C4.12.3.5.2. Total item property records for materiel in the hands of maintenance activities are maintained and adjusted based on the quantity of materiel actually returned and will support the DoD 7000.14-R accounting and reconciliation requirements. (Responsibility of the owner (Principal for maintenance by DMISA).)

C4.12.3.5.3. Contracts for commercial maintenance require the commercial activity to report or acknowledge receipt and report shipment or condemnation of materiel to the contracting officer. (Responsibility of the Agent for maintenance by DMISA.)

C4.12.3.5.4. Any needed interface between the procurement and supply operations/functions exists to ensure that changes in the inventory segment data (stock number, quantity, supply condition code) are transmitted to the owner. (Responsibility of the Agent for maintenance by DMISA.) Arrangements may be made for commercial activities to report directly to the contracting officer and/or the owner using MILSTRAP transactions.

C4.12.3.5.5. Reported data affecting inventory balances is recorded in the total item property record. (Responsibility of the owner (Principal for maintenance by DMISA).)

C4.12.3.6. Owners will establish dues-in for expected returns from commercial and Government maintenance activities using the appropriate Appendix 2.1 MILSTRAP DICs in the DD or DF series. Provide PMRs to storage activities to receive the materiel under C4.3. using the corresponding DICs in the DU or DW series. Storage activities will report receipts under C4.4 or C4.5 and C4.9., using the corresponding DICs in the D4_ or D6_ series.

C4.12.3.7. When materiel is issued to a customer directly from a DoD or commercial maintenance activity, ensure that appropriate supply transactions are processed to establish the property accountability and financial accounting audit trails, as well as visibility within the supply system used by the materiel owner.

C4.12.3.8. When materiel is condemned by maintenance activities, ensure that the condemnation action is recorded (issue to disposal) to adjust the DoD inventory and financial accounts. This includes automatic disposals (Management Code M).

DECOMMISSIONED

C4.13. RECLAIMED ITEMS

C4.13.1. When reclamation activities do not have adequate facilities to test and classify the serviceability condition of reclaimed assets, they will identify such assets as SCC R (Suspended Reclaimed Items Awaiting Condition Determination). When receiving storage activities determine that immediate classification of such SCC R assets is not possible, they will ensure that the assets are checked/tested and classified to actual condition within established parameters under C5.2.3.

C4.13.2. When reclamation activities cite an actual SCC (i.e., other than R) for returned materiel, storage activities will cite that SCC when recording and reporting the receipt. However, if inspection upon receipt reveals that the condition assigned by the reclamation activity is incorrect, the storage activity will record and report the receipt citing the actual condition to which the item is classified or SCC K if the actual condition cannot be determined. Materiel reported in SCC K must be classified to actual condition within established parameters under C5.2.3.

C4.14. LOAN TRANSACTIONS

C4.14.1. Use appropriate MILSTRAP adjustment and/or receipt transactions to reflect the onhand/due-in and subsequent receipts. Reflect materiel on loan on accountable activity records in the appropriate purpose code (as prescribed by DoD Component procedures–usually Purpose Code L to denote loan) or as a DIC DFN Due-In (Other Than Procurement Instrument Source) depending on the method/system applied. Format for these due-in transactions are contained in Appendix AP3.12.

C4.14.2. DIC DWN Pre-positioned Materiel Receipt (Other Than Procurement Instrument Source) may be used to provide advance notification to activities scheduled to receive returned loaned materiel. Alignment and format for PMRs are contained in Appendix AP3.39.

C4.14.3. Receiving activities will inspect loaned materiel upon receipt. Submit DIC D6N Materiel Receipts (Other Than Procurement Instrument Source) using the Appendix AP3.2 format to provide information about the condition and quantity of the returned loaned materiel.

C4.14.4. The ICP is responsible for final determination and resolution of Government property returned from loan. Establish controls to ensure the materiel is returned in an appropriate condition, (e.g., as good as or better than the condition of the original loan issue). Take appropriate action to resolve any discrepancies and ensure reimbursement to the loaning activity.

C4.15. ARMY EXCHANGE PRICING PROCESS

C4.15.1. The Army Exchange Price interim approach is a multi-system functionality implementation. Exchange Price employs a dual pricing system for repairable NSN items based upon Standard Price (latest acquisition cost plus cost recovery rate) and Exchange Price (latest repair cost plus cost recovery rate) and a “buy one – return one”

DECOMMISSIONED

relationship with the customer. That is, a qualified exchange pricing customer buys at the Exchange Price and pays a penalty if a reparable is not turned-in within a specified period of time from the issue date. This process is applicable to the Army customers and Army-managed material only; other Services will continue to pay Standard Price and receive 65 percent credit exchange upon receipt of carcass by the Army PICA.

C4.15.2. Once an item of supply is identified for a national repair program and the national item identification number (NIIN) has an established Exchange Price, all requisitions for the item will be priced at the Exchange Price if the customer is an authorized EP customer.

C4.15.3. When a requisition submitted to the Supply Support Activity (SSA) is processed by the Standard Army Retail Supply System, The Standard Army Retail Supply System will determine if both the customer DODAAC is an Exchange Price customer, and the NIIN has an established Exchange Price. If the customer is an Exchange Price customer the requisition will be updated to include the Exchange Price Indicator. As this transaction is processed through the Army supply system, middleware, Funds Control Module (including Exchange Price Tracking) Defense Automatic Address System (DAAS), Commodity Control Supply System (CCSS), and Army Logistics Modernization Program (LMP), the Exchange Price Indicator will be used to identify the transaction as Exchange Price related. All the legacy systems will continue processing the MILS transactions, LMP will process DLMS transactions that are converted by the Defense Automatic Addressing System (DAAS).

C.4.15.4. All related supply transactions prepared by the Army will carry and perpetuate the Exchange Price Indicator. As a result of the Exchange Price implementation the following transactions will be impacted, requisition, requisition modifier, requisition follow-up, material release order and supply status. The returns process will also process Exchange Price related transactions. The material receipt transaction will be generated by the Standard Army Retail Supply System for all returns of Exchange Price NIINs, and will include an Exchange Price Type of Credit indicator for Unserviceable credit when applicable, as well as an Exchange Price Conversion Indicator to identify the need to provide credit according the pre-Exchange Price credit policy, which will last for 60 days following the implementation of Exchange Pricing.

C.4.15.5. If the return is in an un-repairable condition code or the item is not returned within the established timeframe (Delta Delay Days), the National Level systems (LMP, CCSS) will create an obligation adjustment based on the receipt from Middleware Funds Control Module of a material returns supply status (Delta Bill Trigger) transaction. As a result of processing the delta bill trigger the national systems will create the logistics/interfund bill transaction with an Exchange Price Indicator and Type Bill code to identify the specific type of Exchange Pricing bill to the Army financial systems.

DECOMMISSIONED

C5. CHAPTER 5

ADJUSTMENTS

5.1. GENERAL

C5.1.1. This chapter provides procedures relating to the following types of adjustment actions:

C5.1.1.1. Adjustments caused by catalog change actions.

C5.1.1.2. Reidentification of improperly identified materiel.

C5.1.1.3. Offsetting adjustments to purpose and supply condition codes.

C5.1.1.4. Discrepancies disclosed by physical inventory.

C5.1.1.5. Ownership gains and losses applicable to the Single Manager for Conventional Ammunition (SMCA).

C5.1.2. MILSTRAP provides two methods for effecting adjustments--single or dual actions.

C5.1.2.1. The single adjustment method accommodates those processing techniques that use individual increase or decrease adjustment actions against the accountable and owner records. Document identifier codes (DICs) in the D8 or D9 series, prepared as outlined in Appendix AP3.4, apply to these transactions. When processing DICs D8S and D9S, see Appendix AP3.6 for format.

C5.1.2.2. The dual adjustment method provides for offsetting adjustments to supply condition or purpose code in a single adjustment transaction. This is possible by using the FROM and TO data fields in the transaction. DIC DAC or DAD, prepared as outlined in Appendix AP3.8, applies to these transactions. When processing DIC DAS, see Appendix AP3.9 for format.

C5.1.2.3. When DoD Component practice prescribes the use of single transactions in the DIC D8 and D9 series internally for condition or purpose transfer, make provisions to accept and process DIC DAC and DAD documents from other DoD Components.

C5.1.3. Changes between ownership codes, from purpose code to ownership code, or from ownership code to purpose code will not be made by an adjustment action. Process appropriate issue and receipt transactions to make the necessary accounting actions. An exception to this rule is the use of the dual Inventory Adjustment Transaction, DIC DAS, and corresponding single adjustments, D8S/D9S, to effect ownership gain/loss under the SMCA concept per section C5.3.

DECOMMISSIONED

C5.1.4. Accomplish changes in project or distribution codes maintained on the owner record by using individual increase or decrease materiel adjustment transactions containing appropriate DICs in the D8 and D9 series (other than D8A/D9A).

C5.1.5. Submit Inventory adjustments resulting from clerical or automated information system errors that cannot be corrected by reversing the original transaction, or from reconciliation between the storage activity and owner using DIC D8B if the adjustment is an increase and DIC D9B if the adjustment is a decrease.

C5.1.6. Inventory adjustments for which a specific DIC is not otherwise provided, will use DIC D8Z when the adjustment is an increase and DIC D9Z when the adjustment is a decrease. (Assignor of these codes will maintain detailed backup information as to the use and requirement for the transaction.)

C5.1.7. Inventory adjustments for losses resulting from shrinkage, theft, contamination, deterioration, and expired shelf-life will use DIC D9G. Losses resulting from major disasters, fire, enemy action, acts of God, etc., will use DIC D9H.

C5.1.8. DICs in the DIC DB series (for gains) and DIC DC series (for losses) will be used for financial adjustments and the transactions will be prepared in accordance with the regulatory procedures prescribed by the DoD Components. These transactions are for use as prescribed by the DoD Components and no formats are prescribed in the MILSTRAP manual. There are no DLMS equivalent transactions by intent. Requiring DoD Components must submit a proposed DLMS change if they require DIC DB_/DC_ functionality in DLMS.

C5.2. CHANGES IN SUPPLY CONDITION OF MATERIEL

C5.2.1. Supply Condition Reclassification of Assets in Storage

C5.2.1.1. When inspection of stocks on hand reveals that a supply condition code (SCC) reclassification is required, storage activities will report the variance to the owner within 3 calendar days using a DIC DAC Inventory Adjustment--Dual. Enter the new SCC in record position 66 of the dual adjustment. Enter the SCC under which the item is carried on the records in record position 71.[1]

C5.2.1.2. When immediate reclassification of suspect stocks is beyond current capabilities, transfer the materiel to SCC J. In the dual adjustment, show the new SCC in record position 66. Show the SCC under which the item is carried on the record in record position 71.

C5.2.1.2.1. With the exception of explosive and inert ammunition, complete the reclassification of materiel reported in SCC J within 80 calendar days after reporting the original transfer to the owner. Owner/managers will provide timely

[1] Storage activities may not transfer stored materiel into SCC K or R.

DECOMMISSIONED

disposition instructions for materiel in a suspended condition to promote rapid reclassification of materiel (with a maximum of 50 days for provision of owner/manager disposition instructions and 30 days for storage activity reclassification). Complete the reclassification of explosive and inert ammunition within 270 calendar days after reporting the original transfer.

C5.2.1.2.2. When the reclassification is complete, report the change to the owner using the dual adjustment transaction. Use the same document number used to report the materiel in SCC J. Enter the new SCC in record position 66 and SCC J in record position 71 of the dual adjustment transaction.

C5.2.2. Reclassification of SCC Q (Suspended) Product Quality Deficiency Related Materiel

C5.2.2.1. Storage activities will report discrepant receipts in SCC Q as prescribed in Chapter 4, (C4.9.2.5.9. and C4.9.3.3.9) receipt processing procedures. When directed by the owner, storage activities will also transfer stored, including suspended, materiel to SCC Q and report the action using a dual adjustment transaction following the procedures identified in C5.2.1.1.

C5.2.2.2. When inspection or technical/engineering analysis of materiel confirms a product quality deficiency, possibilities for other use of materiel within Department of Defense, as well as public health/safety and national security interests, must be considered. Owners will determine if further use of the item can be made within Department of Defense.

C5.2.2.3. When inspection or technical/engineering analysis of material indicates that litigation action is required, the owner will direct transfer of the materiel to SCC L.

C.5.2.2.4. If the deficiency does not prohibit further DoD use (e.g., the defect is minor or the item meets specification for another national stock sumber (NSN)), owners will direct storage activities to re-identify and/or transfer the suspended SCC Q materiel to the appropriate condition. Storage activities will, within 3 calendar days from receipt of the ICP direction, reclassify the condition Q materiel to the appropriate condition. Report completion of this action with a DIC DAC Inventory Adjustment – Dual, using the same document number originally used to report the materiel in SCC Q (i.e., the document number of the original receipt or adjustment transaction). Enter the new SCC in record position 66 and SCC Q in record position 71 of the dual adjustment. For re-identifications, storage activities will follow the procedures in C5.7.

C5.2.2.5. If the deficiency prohibits further DoD use, the materiel willl remain in SCC Q and owners will direct transfer of the materiel to DLA Disposition Services Field Offices following the procedures in Chapter 3. Improperly documented, unauthorized source, defective, non-repairable, and time-expired Aviation critical safety item (CSI)/flight safety critical aircraft part (FSCAP) materiel that is not mutilated by the holding activity will be directed to the DLA Disposition Services Field Office in SCC Q

DECOMMISSIONED

with Management Code S. All such material will be mutilated. When turning such Aviation CSI/FSCAP in to a DLA Disposition Services Field Office, the turn-in document must clearly note that the part is defective, non-repairable, time-expired, or otherwise deficient and that mutilation is required.

C5.2.3. Reclassification of SCC L Receipts

C5.2.3.1. Storage activities will report discrepant receipts from procurement and materiel held pending resolution of a transportation discrepancy in SCC L as prescribed by the receipt processing procedures in Chapter 4. When directed by the owner, storage activities will also transfer materiel to SCC L and report the action using a dual adjustment transaction following the procedures in C5.2.1.1.

C5.2.3.2. Owners are responsible for monitoring materiel suspended in SCC L and directing transfer of the materiel to its correct condition when litigation or other action to resolve the discrepancy is completed. If inspection or technical/engineering analysis confirms that a product quality deficiency prohibits further use of the materiel within DoD, the owner will direct transfer of the materiel to SCC Q.

C5.2.3.3. When directed by the owner, storage activities will, within 3 calendar days from receipt of the direction, reclassify the suspended materiel to its correct SCC. Report completion of the action with a DIC DAC Inventory Adjustment--Dual using the same document number originally used to record the materiel in SCC L (i.e., the document number of the original receipt or adjustment transaction). Enter the new SCC in column 66 and SCC L in record position 71 of the dual adjustment.

C5.2.4. Reclassification of SCC K and R Receipts

C5.2.4.1. In accordance with the receipt processing procedures in Chapter 4, storage activities may suspend materiel in SCC K upon receipt for condition determination. Storage activities may also receive materiel identified as SCC R (suspended) from reclamation activities that do not have the capability to determine the materiel condition.

C5.2.4.2. Storage activities will reclassify these suspended receipts to their correct SCC within the timeframes prescribed in the following paragraphs. When materiel has been reclassified to its correct SCC, the storage activity will submit a DIC DAC Inventory Adjustment–Dual to the owner using the same document number cited in the original receipt transaction. Show the new SCC in record position 66 and the suspended SCC in record position 71 of the dual adjustment.

C5.2.4.2.1. With the exception of ammunition, complete the reclassification of materiel reported in SCC K within 80 calendar days after reporting the discrepant receipt via SDR. Owner/managers will provide timely disposition instructions for materiel in a suspended condition to promote rapid reclassification of materiel (with a maximum of 50 days for provision of owner/manager disposition instructions and 30 days for storage activity reclassification). Reclassify explosive and inert ammunition within 45 calendar days after reporting the receipt.

DECOMMISSIONED

C5.2.4.2.2. When materiel identified as SCC R is received from reclamation activities, reclassify the materiel within 180 calendar days after reporting the receipt or prior to induction into maintenance facilities for repair/modification, whichever is sooner.

C5.2.4.2.2.1. When the capability to test/check SCC R assets for actual condition does not exist, the materiel may be forwarded to a maintenance facility for condition determination.

C5.2.4.2.2.2. The actual SCC of the assets must be recorded on the-owner record before the assets may be included in a scheduled maintenance program.

C5.2.5. Reclassification of SCC X

C5.2.5.1. Storage Activity Reporting. Storage activities will report receipts in SCC X as prescribed by Chapter 4, Receipt Procedures. When directed by the owner, storage activities will also reclassify stored, including suspended, materiel to SCC X and report the action using a dual inventory adjustment transaction following C5.2.1.1.

C5.2.5.2. Owner Responsibility

C5.2.5.2.1. Owners are responsible for reviewing materiel in SCC X on a semi-annual basis to ensure continued efforts on the development of a repair process by the technical/engineering/maintenance analysis team. The owner will direct reclassification to the appropriate condition upon a determination that repair will not be pursued.

C5.2.5.2.2. The owner must exercise caution in directing issue of materiel stored in SCC X to ensure materiel is issued in the appropriate condition when required.

C5.2.5.2.2.1. SCC X materiel will not be issued to the end user/customer.

C5.2.5.2.2.2. The owner must request reclassification to the appropriate condition prior to disposal action.

C5.2.5.2.2.3. Materiel may be issued to repair in SCC X only when the repair activity is operated by the same Service as the owner. Otherwise, materiel must be reclassified to the appropriate condition prior to issue.

C5.2.5.3. Reclassification Procedures.

C5.2.5.3.1. SCC X materiel will not be reclassified by the storage activity except as directed by the owner. When directed by the owner, storage activities will, within 30 calendar days from receipt of an asset reclassification

DECOMMISSIONED

request, reclassify the suspended materiel to its correct SCC. The storage activity will report completion of reclassification action with an Inventory Adjustment – Dual (SCC Change).

C5.2.5.3.2. The owner will request reclassification via email to provide an audit record. The storage activity will confirm receipt of the email, thus establishing a beginning date for the reclassification time standard.

C5.2.***6***. Automatic Disposal of Reclassified Stock. When materiel is reclassified to SCC H, storage activities may also, based on criteria promulgated by the DoD Components, automatically turn condemned and expired shelf-life materiel in to reutilization and marketing or take other authorized automatic disposal action. Advise the owner of such simultaneous reclassification and automatic disposal action by entering Management Code M (materiel condemned–excludes expired shelf-life materiel) or Management Code T (materiel condemned–expired shelf-life materiel) in record position 72 of the dual adjustment transaction. Refer to C4.9.3.3.1. for exclusions from automatic disposal.

C5.2.***7***. Exceptions to Prescribed Timeframes for Condition Reclassification.

C5.2.***7***.1. When additional time is required to reclassify materiel held in SCCs J, K, or R, because of large quantities, lack of facilities, nonavailability of personnel and/or test equipment, or other circumstances considered justified by the storage activity commander, the storage activity will forward an extension request to the owner.

C5.2.***7***.1.1. When appropriate, the owner will approve the request for extension, notify the storage activity, and establish a suspense to ensure that classification action is taken within the agreed upon timeframe.

C5.2.***7***.1.2. If the owner does not approve the request for extension, the storage activity will make every effort to comply with the established timeframe.

C5.2.***7***.2. Owners may request expedited reclassification of SCC J, K, and R assets whenever it is deemed necessary based on their stock position and overall management responsibility.

C5.2.***8***. Monitoring Assets Recorded in Suspended SCCs.

C5.2.***8***.1. Owners will review records for all materiel suspended in SCCs J, K, and R at least monthly and ensure that storage activities accomplish reclassification actions within prescribed timeframes.

C5.2.***8***.2. Although there is no prescribed timeframe for transferring suspended materiel from SCC L, owners will review all records for materiel suspended in SCC L at least quarterly and will take necessary action to ensure expeditious litigation/negotiation with contractors or common carriers.

DECOMMISSIONED

C5.2.***8***.3. Although there is no prescribed timeframe for transferring suspended materiel from SCC Q, supply sources will review all records for materiel suspended in condition Q at least monthly. Supply sources will take necessary action to ensure expeditious inspection or technical/engineering analysis of suspect assets and prompt transfer of the assets, under C5.2.2. of this chapter based on the inspection results.

C5.2.8.4. SCC X. Although there is no prescribed timeframe for transferring suspended materiel from SCC X, owners will review all records for materiel suspended in SCC X at least semi-annual to ensure expeditious development of a repair process.

C5.3. OWNERSHIP GAINS AND LOSSES

C5.3.1. Based on the unique requirements of the SMCA and the Military Services, authorized by DoD Directive 5160.65, "Single Manager for conventional Ammunition," August 1, 2008, separate inventory adjustment transactions DAS, D8S, and D9S have been developed to permit:

C5.3.1.1. Retaining the integrity of the document number from the requisitioner's original demand throughout total processing, when payback actions are necessary.

C5.3.1.2. Online recording and reconciliation of materiel debit and credit balances of the SMCA and affected Military Services.

C5.3.1.3. The DoD Components to have an audit trail when their inventory/ financial records are affected.

C5.3.2. The DIC DAS transaction (Appendix AP3.9) is designed for use as a dual transaction limited to effecting paybacks of SMCA items from one owning Service to another Service, in accordance with current DoD policy and inter-Service agreements. The SMCA will always initiate a DIC DAS transaction for processing internal adjustments to custodial/accountable records and for notification of SMCA storage activities. The use of the M modifier in record position 29, to express thousands when the quantity exceeds 99,999, is an optional feature that can be applied intra-Component and, by agreement, inter-Component. M modifiers are only applicable to ammunition items in Federal supply group(FSG) 13.

C5.3.3. The DIC D8S and D9S transactions (see Appendix AP3.6) are designed for use as a single transaction limited to effecting paybacks of SMCAs for conventional ammunition items from one owning Service to another Service, in accordance with current DoD policy and inter-Service agreements. The SMCA will always initiate the DIC D8S/D9S transactions for updating internal custodial/accountable records and for notification to affected Military Services of actions to be accomplished. The use of the M modifier in record position 29, to express thousands when the quantity exceeds 99,999, is an optional feature that can be applied intra-Component and, by agreement, inter-Component. M modifiers are only applicable to ammunition items in FSG 13.

DECOMMISSIONED

C5.4. PURPOSE TRANSFERS. Based on authorized programs, materiel may be reserved for specific purposes and retained on inventory control records until requisitioned. To effect the transfer of assets between purpose codes, the single inventory adjustment transactions, DICs D8D and D9D (Appendix AP3.4), or the dual inventory adjustment transaction, DIC DAD (Appendix AP3.8) will be processed against the inventory control records.

C5.5. INVENTORY GAINS AND LOSSES. Procedures concerned with adjustments due to physical inventory losses or gains are contained in Chapter 7.

C5.6. REIDENTIFICATION OF STOCK, STOCK NUMBER CHANGES, AND UNIT OF ISSUE CHANGES

C5.6.1. Reidentification of Stock

C5.6.1.1. When inspection reveals that an item in stock has been misidentified, storage activities will prepare and transmit two or more materiel adjustment transactions prepared as outlined in Appendix AP3.4. The first transaction will contain the misidentified stock number, the quantity misidentified, DIC D9J (Decrease–Reidentification of Stock), and Suffix Code A.

C5.6.1.2. When one new stock number is picked up due to reidentification, the second materiel adjustment transaction will contain the same document number as the first transaction, the identified stock number, the quantity of the identified stock number, DIC D8J (Increase–Reidentification of Stock), and Suffix Code B.

C5.6.1.3. When more than one new stock number is picked up due to reidentification, an additional DIC D8J adjustment transaction for each newly identified stock number will be prepared and transmitted. The additional DIC D8J adjustment transaction(s) will be prepared in the same manner as the second transaction except that the suffix codes will progress to C, D, etc., as each transaction is prepared. The suffix codes in the second and ensuing transactions will serve to correlate the transactions to the misidentified stock number.

C5.6.1.4. The owner/manager and storage activity will process the adjustment transactions against their inventory control records to effect the decrease under the incorrectly identified stock number and increase(s) against the correct stock number(s).

C5.6.2. Stock Number and/or Unit of Issue Changes:

C5.6.2.1. When only a stock number change occurs, the owner/manager and storage activity will each prepare and process two materiel adjustment transactions prepared as outlined in Appendix AP3.4. The first transaction will contain the replaced stock number, DIC D9K (Decrease - Catalog Data Change), and Suffix Code A. The second transaction will contain the same document number as the first transaction, DIC D8K (Increase - Catalog Data Change), and Suffix Code B.

DECOMMISSIONED

C5.6.2.2. When only a unit of issue change occurs, the owner/manager and storage activity will each prepare and process two materiel adjustment transactions prepared as outlined in Appendix AP3.4. The first transaction will contain the quantity and unit of issue prior to change of unit of issue, DIC D9K (Decrease–Catalog Data Change), and Suffix Code A. The second materiel adjustment transaction will contain the same document number and stock number as the first transaction, the new unit of issue, the new adjusted quantity based on the new unit of issue, DIC D8K (Increase Catalog Data Change), and Suffix Code B.

C5.6.2.3. When a simultaneous stock number and unit of issue changes occur, the owner/manager and storage activity will each prepare and process two materiel adjustment transactions. The first transaction will contain the replaced stock number and its unit of issue and quantity, DIC D9K (Decrease–Catalog Data Change), and Suffix Code A. The second materiel adjustment transaction will contain the same document number, the replacing stock number and unit of issue, the adjusted quantity based on the new unit of issue, DIC D8K (Increase–Catalog Data Change), and Suffix Code B.

C5.7. CONDITION CHANGES FOR ITEMS BEING REPORTED/TURNED IN TO DLA DISPOSITION SERVICES

C5.7.1. When materiel is not identified by an NSN and is actually scrap, Components may prescribe that it be classified in SCC S for turn in to DLA Disposition Services Field Offices. Otherwise, only materiel recorded in SCCs A through H and Q will be reported or turned in to the DLA Disposition Services Field Office.

C5.7.2. When excess, serviceable or unserviceable materiel is classified in SCC J, K, L, M, N, P, ***R or X***, activities must initiate action to reclassify the materiel to an acceptable SCC (A through H, S, or Q) before preparing the turn-in documentation. The materiel reclassification procedures are contained in C5.2.

C5.7.3. Activities not reporting or turning in materiel to DLA Disposition Services Field Offices in an appropriate SCC will risk having the materiel rejected/returned by the DLA Disposition Services Field Office for proper classification.

C5.7.4. DLA Disposition Services Field Offices will use the Appendix AP2.5 disposal condition codes to accurately describe the physical condition of the materiel based on its inspection at time of receipt. DLA Disposition Services Field Offices will record both the supply and the disposal condition code for the materiel and will reflect both codes as management data for DLA Disposition Services screening and review. Within the DLA Disposition Services process, Disposal Condition Code S is assigned for "property that has no value except for its basic materiel content." Consequently, Disposal Condition Code S may be assigned by DLA Disposition Services Field Offices to materiel with or without NSN identification.

DECOMMISSIONED

C6. CHAPTER 6.

MATERIEL RECEIPT ACKNOWLEDEGMENT

DECOMMISSIONED

C6.1. PURPOSE

C6.1.1. This chapter provides policy and procedures for a DoD automated, closed-loop system to provide accountability and monitor receipt of shipments of DoD and General Services Administration (GSA) wholesale stocks and DLA Disposition Services stock which are issued from on hand assets or procured for direct vendor delivery (DVD). These procedures interface with logistics response time (LRT) for measuring receipt take-up time by requisitioners and with DLM 4000.25-1, MILSTRIP, for providing 100 percent shipment status on stock issues, including DVDs.

C6.1.2. These procedures provide for the control of due-in records below the wholesale level and the interface among the transportation, quality, supply, and financial operations/systems below the wholesale level and between the supply and purchasing operations/systems at the wholesale level to provide proper control over intransit assets and document receipt in the payment files.

C6.1.3. MRA Business Rules. Appendix 5.1 identifies the detailed business rules for generating the MRA Report. Appendix 5.1 also includes an MRA Decision Tree diagram to provide graphic representation of the MRA business rules to capture shipments out of wholesale assets that qualify for MRA Reporting.

C6.2. APPLICABILITY[1]

C6.2.1. These procedures apply to shipment of DoD wholesale stocks and DLA Disposition Services stocks and in part, to shipments of GSA wholesale stocks–whether pushed or pulled, delivered or picked up, issued from on hand assets, or procured for DVD from commercial sources.

C6.2.2. These procedures, therefore, apply to:

C6.2.2.1. All DoD wholesale inventory control points (ICP) and the DLA Disposition Services.

C6.2.2.2. Recipients of DoD and GSA wholesale stocks and DLA Disposition Services stock–including DoD intermediate/retail level and end use activities;

---

[1] For the purpose of this chapter, DLA Disposition Services is the DoD ICP for shipments from disposition service.

contractors which receive Government furnished materiel, and defined under DoDM 4140.01, "DoD Supply Chain Materiel Management Procedures", February 10, 2014, implemented in MILSTRIP; DoD ICPs which requisition materiel from GSA, DLA Disposition Services, or other DoD ICPs; and DoD maintenance facilities which receive items for maintenance when the maintenance activity accountable office assumes property accountability for the inducted items–hereafter called reporting activities.

C6.2.3. Implementation of the materiel receipt acknowledgement concept is optional for intra-Component shipments of retail stock. However, DoD Components which choose to implement the concept for such shipments will prescribe use of these procedures.

C6.3. EXCLUSIONS.[2] These procedures are not applicable to the following:

C6.3.1. Commodities excluded from requisitioning under MILSTRIP, except that receipt of forms and publications requisitioned under MILSTRIP will be acknowledged.

C6.3.2. Shipments to foreign military sales and grant aid customers except when the shipment concerns an unconfirmed materiel release order (MRO) as described in MILSTRIP, Chapter 3 (Processing Follow-Ups). FMS documents beginning with B, D, I, P, K, and T.

C6.3.3. Inter-Component lateral redistributions of retail stock not directed by the integrated materiel manager.[3]

---

[2] (ADC 1088) Known MRA gaps include shipments associated with DLA Industrial Prime Vendor (IPV), and DLA Tailored Vendor Relationships (TVR) such as Medical Prime Vendor; Subsistence Prime Vendor; Maintenance Repair and Operations program; and Kentucky Logistics Operation Center (KyLOC). The MRA process requires a Shipment Status transaction; there is no shipment status in these processes. These processes are not excluded from MRA (except Fresh fruits and vegetables (FF&V)), and are identified as known process gaps that DLA is working to close. Another possible MRA gap exists for immediate issue scenarios (e.g., bearer walk-through or "over the counter" issues) where shipment status /materiel release confirmation is provided and an MRA would typically be expected. DLA will submit a proposed DLMS changes to document this as an MRA exclusion.

[3] (ADC 1088) This is not a true "exclusion" from MRA because the MRA is only required for release of wholesale assets. When DAAS gets the passing order that has a RIC-TO of a non-wholesale ICP, they will flag the document number as not eligible for LMARS/MRA, but still be available for WEBVLIPS as history. Any subsequent transactions that come in under that document number (regardless of data content and indication of a wholesale ICP) automatically gets that flag. This is similar to what DAAS does for the requisition alert process. The one underlying assumption to this solution is that the passing order (DIC A3_) will be present so that the flag can be set at the document number level. This is a safe assumption, since ADC 1062 states that GCSS-A will not release the requisition image until they receive the passing order routed by DAAS. Note the DAAS check on the shipment status is just the presence of a shipment status for the document number that clears the first part of the MRA decision Tree. DAAS feels

DECOMMISSIONED

C6.3.4. Shipments to state, civil, or Federal Agency activities. Special Program DoDAACs are identified by numeric character in the first position followed by an alpha character in the second position. These identify entities that are neither DoD or other Federal entities and that are associated with a special program. Among other purposes, special programs include programs authorized by Congress for state and local entities to purchase materiel from Federal sources. The existing DAAS logic for extracting the LMARS database includes the exclusion or Special Program DoDAACs (ADC 1088).

C6.3.5. Receipts into DoD wholesale stock which are controlled under Chapter 4, including relocations/shipments to contractors, commercial, or industrial activities which are receipt reported to the owning ICP when the owning ICP also issued the materiel. However, when ICPs requisition materiel from another ICP or the DLA Disposition Services and the receipt is reported under Chapter 4, the requisitioning ICP will acknowledge the receipt (ADC 1087).

C6.3.6. Shipment status (AS3) with Distribution Code 9 (DLA Distribution Services). Shipments to disposition services that are covered under the MILSTRIP procedures for intransit control of shipments to DLA Disposition Services Field Offices.

C6.3.7. Shipments of fresh fruit and vegetables (FF&V). FF&V transactions are received by DAAS in a monthly data feed from DLA Troop Support and do not have shipment data.

C6.3.8. Shipments to Army/Air Force Exchange Service (DoDAACs HX1_, HX2_, HX3_, and HX4_).

C6.3.9. DoDAAC indicating activity is GSA or FEDSTRIP.

C6.3.10. Exclude intra-Component shipments when the issuing wholesale ICP does not generate a Follow-Up for Delinquent MRA transaction within the required delinquent MRA Follow-up time limit. The rationale is that if the issuing wholesale ICP business process requires that the intra-Component reporting activity provide a Receipt transaction back to the issuing wholesale ICP, then it falls under the MRA exclusions and the issuing ICP would not generate a Follow-up for Delinquent MRA transaction. For the purpose of this exclusion logic, DAAS will use the MRA Follow-up timeframe plus one day. Under existing MRA Report logic, lookup will be done at the end of the month (ADC 1087).

---

this will eliminate a concern with LMARS picking up the transaction as a byproduct when the bill comes out of the wholesale ICP system (LMP) after the post-post issue is passed to that system (For Army GCSS-A to LMP).

DECOMMISSIONED

C6.4. COMMUNICATIONS

C6.4.1. Chapter 1, section C1.10, states the responsibilities for reporting activities to make arrangements for the preparation and transmission of MILSTRAP transactions.

C6.4.2. Reporting activities will direct MRAs to the managing ICP, as identified from the instructions in Appendix AP3.29. The Defense Automatic Addressing System (DAAS) will pass the MRA to the designated ICP and provide images to other designated activities based upon DoD Component rules.

C6.4.3. ICPs will send all MRA follow-ups to the DAAS for transmission. The DAAS will route MRA follow-ups for U.S. forces to the "ship-to" activity identified by the signal code. If DAAS cannot determine the "ship-to" activity, DAAS will return the document to the ICP for mailing. The DAAS will route MRA follow-ups for security assistance requisitions to the applicable service International Logistics Control Office (ILCO) based on the entries in record position 30 (service code) and record position 54 (distribution code).

C6.5. POLICY

C6.5.1. Reporting Activities and ICPs will meet the time limits stated throughout this chapter and summarized in Appendix AP4.1.

C6.5.2. Reporting Activities, excluding ILCOs, will:

C6.5.2.1. Establish supply due-in records for all requisitions (pulled or pushed) being supplied from wholesale stock. It is not required to establish a due-in record when shipment status is received after the materiel has been received.

C6.5.2.2. Update (or establish, when no previous record of the due-in/materiel receipt exists) due-in records and estimated delivery dates, based on supply and shipment status received. Establish due-in record estimated delivery dates which equal the Appendix AP4.1 timeframes.

C6.5.2.3. Post receipts from wholesale stock to a stock record/property, or equivalent, account and acknowledge materiel receipt under these procedures.

C6.5.2.4. Whenever materiel is taken into U.S. Government custody at final destination, whether it has been accepted or not, ensure that the receipt is posted to the stock record/property, or equivalent, account. Establish any needed interface among the transportation, quality, and supply operations/processes to meet this requirement.

DECOMMISSIONED

C6.5.2.5. Monitor due-in records and report nonreceipt under these procedures when materiel is not received within the timeframes prescribed by Appendix AP4.1. MILSTRIP requires that 100 percent shipment status be sent to all reporting activities so they can meet this requirement.

C6.5.2.6. Coordinate with the financial operation/function before clearing a due-in record by any action other than materiel receipt. Maintain an auditable record of all due-in records so cleared.

C6.5.2.7. Establish an interface with financial accounting operations/processes to maintain proper financial accounting control for intransit assets, as prescribed by DoD 7000.14-R,"DoD Financial Management Regulations"

C6.5.3. ILCO reporting activities will screen history records for valid shipment status or coordinate with freight forwarders/customers to determine shipment status/receipt data, for unconfirmed MROs and send an MRA within the timeframes prescribed in Appendix AP4.1.

C6.5.4. ICPs will:

C6.5.4.1. Have a closed-loop system to monitor materiel receipt on all shipments of wholesale stock to DoD activities.

C6.5.4.2. Control MRA data based on quantity within document number. When the MRA does not match a shipped record, use the data only for quality control/ management evaluation purposes. Do not reject MRAs to the submitter.

C6.5.4.3. Keep an accessible record or requisitions, by document number and suffix code shipped, until materiel receipt is confirmed, nonreceipt is reported for the quantity shipped, or failure to acknowledge is included in management evaluation reports.

C6.5.4.4. Establish an interface between the supply and disbursing functions/operations to provide receipt acknowledgement data for all direct vendor deliveries for documentation of payment files.

C6.5.4.5. Consider MRA data in the supply discrepancy report (SDR) validation process.

C6.5.5. DoD Components:

C6.5.5.1. Will establish the internal interface among the logistics, financial, and contracting operations/systems necessary to accomplish the requirements of this chapter. When operations are geographically removed from each other, DoD

DECOMMISSIONED

Components may prescribe use of intra-DoD Component transactions to accomplish the required interface.

C6.5.5.2. May, for intra-DoD Component shipments, elect to have their shipping activity or container consolidation point create an MRA and send it with the shipment for completion and submission by the reporting activity.

C6.5.5.3. May prescribe, where appropriate, that intermediate levels of supply (i.e., organizations that are not the ultimate materiel recipient but maintain due-in records for referred user requisitions) post receipts to their due-in records and acknowledge materiel receipt for the user.

C6.5.5.4. May record MRA data in requisition history and use such acknowledgement to close unconfirmed materiel release orders.

C6.5.6. GSA will not use the MRA to monitor materiel receipt but will use the data to interface with the discrepancy reporting process. Therefore, GSA will not follow up to reporting activities to request an MRA.

C6.5.7. Components may prescribe additional internal follow-up requirements using the Appendices AP3.29 and AP3.30 formats.

C6.6. PREPARING AND SENDING MATERIEL RECEIPT ACKNOWLEDGEMENT

C6.6.1. Reporting activities will submit an MRA when a materiel receipt is posted to the retail stock record, stock record account, property account, or equivalent record. Also, submit an MRA when due-in dates are reached and materiel has not been received. Send an MRA to the ICP:

C6.6.1.1. Within ***5 business*** days of materiel receipt.

C6.6.1.2. ***12*** calendar days from the release date when a shipment to a CONUS activity has not been received.

C6.6.1.3***. 29 calendar days from the release date when a Transportation Category 1 or 2 shipment to an OCONUS activity has not been received***.

C6.6.1.***4***. ***76*** calendar days from the release date when a ***Transportation Category 3*** shipment to an ***OCONUS*** activity has not been received.

C6.6.2. ILCOs in receipt of DIC ASH pseudo shipment status (see MILSTRIP, Chapter 3, (Processing Follow-Ups)), will screen history records for valid shipment status. If valid shipment status is not available, ILCOs may coordinate with freight forwarders/customers to determine shipment status/receipt data. Submit an MRA to

DECOMMISSIONED

reflect the shipment status, or receipt data, or nonreceipt within 120 calendar days from the DIC ASH pseudo shipment status release date.

C6.6.3. Follow the AP3.29 instructions for preparing the MRA. Send the MRA to the ICP.

C6.6.4. To acknowledge receipt of a nondiscrepant shipment, submit the MRA leaving record position 63 blank and entering the day posted to the stock record/property, or equivalent, account in record positions 60-62.

C6.6.5. When a shipped line item (requisition document number and suffix code) is consigned as a split or partial shipment, send an MRA for the shipment segments as they are received. If the total quantity for the shipped line item is not received by the due-in date, report the missing quantity under C6.6.6.3.

C6.6.6. To acknowledge receipt of a discrepant/deficient shipment, submit an MRA, except as noted below, with the appropriate discrepancy indicator code (Appendix AP2.17) in record position 63. Note that these requirements and timeframes are independent from prescribed shipment tracing and discrepancy/deficiency reporting requirements and timeframes to which the receiving facility must also adhere.

C6.6.6.1. If the document number cannot be identified, post the receipt using a local document number. Do not submit an MRA.

C6.6.6.2. If the stock number/part number of the item received cannot be fully entered in record positions 8-22, leave blank. If stock number/part number cannot be fully entered in record positions 8-22 and is a wrong item or cannot be identified, leave record positions 8-22 blank and enter Discrepancy Indicator Code A in record position 63.

C6.6.6.3. For total or partial nonreceipt ***(Discrepancy Indicator Code F)***

C6.6.6.3.1. Enter the quantity not received in record positions 25-29, Discrepancy Indicator Code F in record position 63, and the transaction preparation day in record positions 60-62.

C6.6.6.3.2. If materiel is received subsequent to submitting an MRA Reply with Discrepancy Indicator Code F, submit a new MRA reflecting the new/additional quantity received following the MRA procedures in C6.6.1.

C6.6.6.4. Except for shortage and partial or total nonreceipt, covered in C6.6.6.3., enter a code X in record position 63 of the MRA if the discrepancy does not meet discrepancy reporting criteria.

DECOMMISSIONED

C6.6.6.5. When the discrepancy causes the receipt to be posted using more than one transaction (e.g., multiple supply condition codes or multiple stock numbers are received), send an MRA for each transaction posted. If needed, also send an MRA for any quantity not received.

C6.6.6.6. If materiel is received after submitting an MRA Reply with Discrepancy Indicator Code B (No Record of Requisition), submit an MRA following the MRA procedures in C6.6.1.

C6.6.6.7. The MRA report is created at the end of each month to reflect the MRA transactions as received/not received in the preceding month. Receipt of an MRA citing Discrepancy Code B or F updates the Logistics Metrics Analysis Reporting System (LMARS) reports to reflect the current status of MRA transactions received. The MRA Reports are created monthly and reflect the MRA data at the end of each month and will not be adjusted retroactively when an MRA is submitted following receipt of materiel after an MRA citing Discrepancy Indicator Code B or F is received.

C6.7. FOLLOW-UPS FOR DELINQUENT MATERIEL RECEIPT ACKNOWLEDGEMENT

C6.7.1. When materiel shipment is confirmed or when the requisition involves an unconfirmed MRO as described in MILSTRIP Chapter 3, the ICP will monitor for receipt of MRA(s). MRA must be received for the total quantity shipped within ***12*** calendar days from the date released to carrier for shipments to CONUS activities, within ***29*** calendar days from the date released to carrier for shipments to ***OCONUS*** activities ***for Transportation Category 1 and 2, 76 calendar days from the date released to carrier for shipments to OCONUS activities for Transportation Category 3,*** or within 135 days from the DIC ASH pseudo shipment status release date for security assistance requisitions. Otherwise, the ICP will send a DIC DRF follow-up, prepared in the Appendix AP3.30 format. ***See Appendix 4, AP4.1.1.***

C6.7.1.1. The MRA Follow-up timeframes are based upon the existing Time Definite Delivery (TDD) Standards and take into account the wide variation in TDD timeframes based on the Combatant Commands/Regions and the allowed receipt take-up timeframe.

C6.7.1.2. The follow-up time limits for a delinquent MRA are 17 calendar days from the date shipped field entry in the MRC or DIC ASH Shipment Status for Conus, 34 calendar days for OCONUS destinations with Transportation

DECOMMISSIONED

Category 1 and 2, and 81 calendar days for OCONUS destinations with Transportation Category 3. See Appendix 4. AP4.1.2.[4]

C6.7.2. To answer the follow-up, the reporting activity will fill out an MRA following the procedures in C6.6, but entering DIC DRB in record positions 1-3. Send the MRA to the ICP within ***10*** calendar days from the transaction day in the follow-up.

C6.7.3. In the event that materiel has not been received because a Navy ship has not yet had the opportunity to physically pick it up (it is awaiting pick up at a Navy Local Logistics Support Center or the Material Processing Center), the Navy ship reporting activity will respond with a DIC DRB containing Discrepancy Indicator Code G in record position 63. This will signal the ICP to keep the record open and continue to monitor for receipt of MRA(s), and send another DIC DRF after another 45 calendar days have elapsed (which may be responded to with an additional DIC DRB with Discrepancy Indicator Code G if the ship is unable to pick up their materiel from the Navy Local Logistics Support Center or the Material Processing Center). The Navy ship reporting activity may send up to six MRA transactions in response to follow-up, using DIC DRB with Discrepancy Indicator Code G. The Navy ship reporting activity will send an MRA, using DIC DRB, without the Discrepancy Indicator Code G, once the materiel is received (e.g., picked-up or otherwise delivered directly to the ship), which may include the use of other discrepancy codes as appropriate. If a reply is not received within 45 calendar days from the sixth DRB with Discrepancy Indicator Code G, the ICP will include the delinquency information in the management evaluation report (C6.10). Also, if the requisition involves an unconfirmed MRO (see MILSTRIP, Chapter 3, (Processing Follow-Ups)), then the ICP will resolve the record as described in MILSTRIP, Chapter 3, (Force Closed Materiel Release Confirmation).

C6.7.4. ***When Component research into a DIC DRF (Follow-Up for Delinquent MRA) identifies that materiel is still in transit, the reporting activity will respond with a DIC DRB containing Discrepancy Indicator Code H in record position 63. This will signal the ICP to keep the record open and continue to monitor for receipt of MRA(s), and send another DIC DRF after another 45 calendar days have elapsed.***[5] ***If a reply is not received within 45 calendar days from the sixth DRB with Discrepancy Indicator Code G, the ICP will include the delinquency information in the management evaluation report (C6.10). Navy afloat units***

DECOMMISSIONED

---

[4] ***Refer to ADC 1114. Staggered implementation.***

[5] ***ibid.***

should use Discrepancy Indicator Code H if they determine the materiel is still intransit and not at an MPC.

C6.7.***5***. Except as noted in C6.7.3., if a reply is not received within 30 calendar days from the follow-up transaction date, the ICP will include the delinquency information in the management evaluation report (C6.10). Also, if the requisition involves an unconfirmed MRO (see MILSTRIP, Chapter 3, (Processing Follow-Ups)), then the ICP will resolve the record as described in MILSTRIP, Chapter 3, (Force Closed Materiel Release Confirmation).

C6.8. CORRECTING OR CANCELING MATERIEL RECEIPT ACKNOWLEDGEMENT

C6.8.1. MRA Errors

C6.8.1.1. Activities which acknowledge a materiel receipt in error, other than an invalid quantity or blank unit of issue which could not be processed to a DLMS trading partner as noted below, will not correct the MRA. However, to ensure validation of any SDR for the shipment, the reporting activity must identify the erroneous MRA information in the SDR remarks. MRAs with an invalid quantity field or blank unit of issue will be processed and corrected as addressed in C6.8.1.2.

C6.8.1.2. MRAs with an invalid quantity or blank unit of issue cannot be processed by DLMS trading partners due to syntax errors. Accordingly, when DAAS must convert DIC DRA/DRB to a DLMS 527R MRA transaction for a DLMS trading partner, and the DRA/DRB contained an invalid quantity or blank unit of issue, DAAS will reject the transaction using narrative message rejects as follows:

C6.8.1.2.1. Invalid Quantity. (Quantity field is blank or contains alphas or special characters):

C6.8.1.2.1.1 DAAS will reject MRA transactions (DICs DRA/DRB) received with an invalid quantity field (record position 25-29) to the reporting activity with a narrative message reject stating: Correct and resubmit. The quantity in record position 25-29 is invalid.

C6.8.1.2.1.2. Reporting activities which acknowledged receipt using an invalid quantity are to correct and resubmit the MRA upon receipt of the narrative message reject.

C6.8.1.2.2. Blank Unit of Issue

C6.8.1.2.2.1. DAAS will reject MRA transactions (DICs DRA/DRB) received with a blank unit of issue (record position 23-24) to the reporting activity with a narrative message reject stating: Unit of Issue contains blanks or special characters.

DECOMMISSIONED

C6.8.1.2.2.2. Reporting activities which acknowledged receipt using a blank unit of issue are to correct and resubmit the MRA upon receipt of the narrative message reject.

C6.8.2. When an ICP receives an MRA that does not match a shipment record, or contains errors, the ICP will document the error in the management evaluation report or quality control data, as applicable.

C6.9. QUALITY CONTROL

C6.9.1. To comply with the requirements of Chapter 7, ICPs and reporting activities will include the evaluation of internal MRA processing in their quality control programs. The following work processes will be included: accuracy of MRA initiation of follow-up, submission timeliness, and investigative research to determine and correct processing errors.

C6.9.2. Command managers will assign to specific organizations the responsibility for directing and monitoring corrective action. The purpose of the program is to assist management in identifying those human, procedural, or system errors which adversely affect the MRA process or indicate potential deficiencies in the control over intransit assets.

C6.9.3. Command managers must ensure effective organizational interrelationships among the functional operations/processes concerned with MRA, such as; supply, procurement, financial, inventory management, transportation, quality assurance, and storage.

C6.10. MANAGEMENT EVALUATION

C6.10.1. DoD Components will establish a management evaluation program which monitors and evaluates MRA submission to ensure compliance with MRA requirements. Execute timely processing and perform response rate analyses to identify nonresponsive activities and initiate corrective actions.

C6.10.2. The program will provide for:

C6.10.2.1. Review of the MRA Management Information report (Report Control Symbol DD-AT&L(AR)1419 applies). DAAS will prepare the report and provide access by electronic means. The report content is determined by the Supply Process Review Committee. Each Supply Process Review Committee representative is responsible for analysis of the report to identify potential deficiencies in their Service or Agency MRA operations or procedures contributing to breakdowns in internal controls for intransit wholesale stock. Supply Process Review Committee representatives are responsible for initiating corrective action with delinquent and non-reporting activities.

DECOMMISSIONED

C6.10.2.2.The MRA Management information report will include as a minimum:

C6.10.2.2.1. General MRA Management Report Criteria. Documentation of nonresponses for a reporting period to include: the number of qualifying shipments made to an activity (by "ship to" DoDAAC); the number of MRA responses received from that activity; the number of nonresponses. The following sections identify a common report description, how to do additional analysis of the data, and the types of breakdown to be available for MRA responses/non-responses for several different categories and whether detail by individual DoDAAC is available.

C6.10.2.2.2. Capability for Additional MRA Report Analysis.

C6.10.2.2.2.1. Most of the MRA reports contain a "Save" link above the report title. Clicking the "Save" link will launch the applicable MRA report content in a spreadsheet format for additional analysis.

C6.10.2.2.2.2. The MRA reports contain an option from the MRA Report Detail page (after selecting a DoDAAC) to download the entire list of document numbers with associated requisition/initial supply transaction data to an Excel file for additional research.[6] The following data elements are included in the downloadable file:

- Header with Date Run and Source of Supply RIC
- Shipment Date
- Document Number
- Suffix
- Supplementary Address[7]
- Ship-To DoDAAC
- Signal Code[8]
- Bill-To DoDAAC
- Priority
- NSN
- Shipped Quantity

[6] ADC 1086.
[7] This enhancement perpetuates legacy "MILS" data requirements due to the DAAS Micro Automated Routing System (DMARS) which performs transaction level services, such as, validation, editing, routing, imaging, and exception processing, using the 80 record position legacy format.
[8] Ibid.

DECOMMISSIONED

- Unit of Issue
- Unit Price (U/P)
- Total Cost
- Initial Transaction DLMS/MILS, (e.g., requisition or initial supply transaction if no requisition is available per MRA Business Rules/Decision Tree)[9]
- Communication Routing Identifier (COMMRI) of the system from which the requisition or initial supply transaction originated
- COMMRI associated with the Document Number DoDAAC, (e.g., could be a requisitioner/requiring/other activity)
- COMMRI where the Follow-up for Delinquent MRA transaction was transmitted

C6.10.2.2.3. Common Text for Report Descriptions. In general, for each report category, the count of qualified shipments requiring an MRA is matched against MRAs received/not received within the allotted timeframe and a percentage is computed. The reports shows results for Shipments Requiring MRA and MRA Not Received. Some of the reports include a column for MRA Received. Where the report is broken out by Service, click on the Service line hyperlink to show the specific report category MRA Service/Agency Detail Report showing all DoDAACs making up the totals within each Service. The detail report shows results for shipments requiring an MRA and MRA received. Some of the detail reports include a column for MRA received. Selecting a DoDAAC from the detail report will show all document numbers associated with that DoDAAC total. Clicking on an individual document number will launch WEBVLIPS for further analysis of the selected document number. Differences from this standard report description are noted in the following descriptions of each specific MRA report type:

C6.10.2.2.3.1. MRA Service/Agency Summary. This summary shows shipments for DoD Components/Participating Agencies and all categories by area of the ship-to-DoDAAC and customer. Detail report is available. Summary and Detail Reports include an extra column for MRA received.

C6.10.2.2.3.2. Direct Vendor Delivery (DVD) (Non Stock) MRA Summary. This summary shows DVD (Non Stock) shipments for DoD Components/Participating Agencies and all categories by Area and Customer. Detail report is available.

[9] This is the transaction that results in the inclusion in the MRA Report per the MRA Business Rules/Decision Tree (ADC 1088, Reference 3.d.).

DECOMMISSIONED

C6.10.2.2.3.3. Stock Shipment Summary, MRA Not Received. This summary shows Stock Shipments by area of the ship-to-DoDAAC and DoD Components/ Participating Agencies. Detail report is available.

C6.10.2.2.3.4. Direct Vendor Delivery (DVD) and Stock Shipment Summary, MRA Not Received. This summary shows DVD and Stock Shipments for all DoD Components/Participating Agencies and all categories by Ship-to DoDAAC. Detail report is available.

C6.10.2.2.3.5. MRA Report by Source of Supply (Wholesale ICP). This report shows MRAs from the perspective of the wholesale ICP to review how well the Services acknowledge receipt of the materiel the ICP shipped out of wholesale assets for a given Service/Agency. Detail report is available.

C6.10.2.2.4. Specific Category Reports. The MRA Management Information report provides the capability to access information by specific categories. For these specific category reports, the detail report reflects the same layout as the summary report:

C6.10.2.2.4.1. Ammunition Percent of Delinquents Summary. This summary shows shipments for ammunition by area of the ship-to-DoDAAC and DoD Component/Agency. The report shows results for Shipments Requiring an MRA, where an MRA was received within the allotted timeframe and where an MRA was not received within the allotted timeframe. Only the percentage of qualified shipments that received an MRA is shown.

C6.10.2.2.4.2. Contractor Percent of Delinquents Summary. This summary shows contractor shipments by area of the ship-to-DoDAAC and DoD Component/Agency. Detail report is available. The report shows results for Shipments Requiring an MRA, where an MRA was received within the allotted timeframe and where an MRA was not received within the allotted timeframe. Only the percentage of qualified shipments that received an MRA is shown.

C6.10.2.2.4.3. Army Total Package Fielding (TPF), Percent of Delinquents Summary. This summary shows Army TPF shipments by area of the ship-to-DoDAAC. The report shows results for Shipments Requiring an MRA, where an MRA was received within the allotted timeframe and where an MRA was not received within the allotted timeframe. Only the percentage of qualified shipments that received an MRA is shown.

C6.10.2.2.4.4. Percent of Delinquents General Summary. This summary shows general shipments by area of the ship-to-DoDAAC and DoD Component. The report shows results for Shipments Requiring an MRA, where an MRA was received within the allotted timeframe and where an MRA was not received within the allotted timeframe. Only the percentage of qualified shipments that received an MRA is shown. The report excludes the categories for Ammunition, Contractor, and Army Total Package Fielding.

DECOMMISSIONED

C6.10.3. ICPs will maintain accessible records of shipments and MRA transactions to support the reporting requirements.

DECOMMISSIONED

C7. CHAPTER 7

PHYSICAL INVENTORY CONTROL

C7.1. GENERAL. This chapter provides procedures, performance objectives, and reporting requirements for maintaining accurate records of the physical inventory, conducting physical inventory counts, and reconciling record variance for materiel within the DoD supply system.

C7.1.1. Applicability. Basic elements of the physical inventory control program prescribed by this chapter apply to the Military Departments and the Defense Agencies, hereafter referred to as DoD Components, and establish:

C7.1.1.1. Uniform procedures, based on existing DoD policy for maintaining accurate records, conducting physical inventories and location surveys/reconciliations, researching inventory discrepancies and causes for adjustments, performance assessments, and for quality control of work processes prescribed by the DoD Physical Inventory Control Program (PICP).

C7.1.1.2. Management control of all DoD wholesale supply system materiel to include:

C7.1.1.2.1. principal items,

C7.1.1.2.2. packaged petroleum, oil, and lubricants,

C7.1.1.2.3. secondary items regardless of whether assets are purchased with stock fund or procurement appropriations,

C4.1.1.2.4. ammunition,

C7.1.1.2.5. forms and publications, and

C7.1.1.2.6. subsistence.

C7.1.1.3. Management data and performance standards necessary to measure the effectiveness of physical inventory control in the DoD supply system.

C7.1.2. Exclusions

DECOMMISSIONED

C7.1.2.1. These procedures are not applicable to bulk petroleum; complete ships, aircraft, ballistic missiles, nuclear weapons, space vehicles; assets located at contractor-owned and/or contractor-operated facilities that are not maintained on the DoD wholesale property accountability records; Industrial Plant Equipment reportable to the Defense Industrial Plant Equipment Center; National Security Agency/Central Security Service assets; and National Defense Stock Pile assets. Loaned and in-transit materiel and materiel will be accounted for in accordance with chapter 4 of this manual and DoD Component procedures.

C7.1.2.2. Physical inventory control procedures for bulk petroleum are contained in DoD 4140.25-M, "DoD Management of Bulk Petroleum Products, Natural Gas, and Coal."

C7.1.2.3. Nuclear weapons for which the Department of Defense has custodial responsibility.

C7.2. POLICY. DoD policy is contained in DoDM 4140.01, "DoD Supply Chain Materiel Management Procedures".

C7.2.1. Purpose. The purpose of the DoD physical inventory control process is to:

C7.2.1.1. Ensure materiel accountability is properly executed within the Department of Defense;

C7.2.1.2. Ensure that accurate property accountability records for the physical inventory are maintained in support of customer requirements and readiness by performing physical inventories and location surveys/reconciliations;

C7.2.1.3. Identify and help resolve problems in supply system work processes affecting property accountability records by performing quality control of the work processes; and

C7.2.1.4. Identify repetitive processing errors and maintain accurate records for supply system transactions generated within the supply system by researching and reconciling property accountability record imbalances and potential discrepancies.

C7.2.2. Philosophy And Guiding Policy.

C7.2.2.1. Inventory systems will support perpetual inventories where current item record balances are maintained by posting all balance affecting events such as the recording receipts, shipments, inventory adjustments and changes to condition,

DECOMMISSIONED

ownership, or location as they occur. If a system can't currently support perpetual balances, efforts will be made to bring the system into compliance.

C7.2.2.2. The dynamic nature of the physical inventory control function and the cost of counting and reconciling records require that the approach be more selective than the "100 percent wall-to-wall total item count" concept. Available inventory resources will be directed toward potential and actual discrepancies, controlled inventory items, and weapon system critical items for which maximum returns are derived from applied resources.

C7.2.2.3. A fundamental requirement of inventory integrity is to ensure that the inventory data on inventory control points (ICPs) and storage activities systems is the same, thus becoming, in effect, a single item inventory record.

C7.2.2.4. Storage activities will make use of any one or a combination of the following three inventory counting approaches, as appropriate to the physical inventory item policy requirements, storage facility physical constraints, physical inventory support system capabilities, types of items, and inventory accuracy conditions..

C7.2.2.4.1. Cycle counting, where a portion of the inventory is counted either daily, weekly, or monthly until the entire inventory has been counted within the time period specified. If a system can't support perpetual balances, the cycle counting approach will not be selected.

C7.2.2.4.2. Statistical sample counts that are statistically significant and representative of the total inventory item population are an efficient approach to quickly determine the accuracy of the inventory with minimal operational disruption. When statistical sample counts are allowed and the resultant count is within required tolerances, the inventory is considered complete. If the statistical count is outside the allowed accuracy tolerance, then the entire results of the statistical sampling must be voided. This requires scheduling another physical inventory via another sample count, cycle count, or wall-to-wall count as appropriate to the accuracy conditions determined by the first sample count. If another sample count is used, it will not be the same sample or a sub-set of the same sample selected earlier.

C7.2.2.4.3. Wall-to-wall inventories, where the entire count is made at a point in time and they are conducted only when:

C7.2.2.4.3.1 It is essential to strike a point in time balance for inventory;

DECOMMISSIONED

C7.2.2.4.3.2 The storage and inventory density are small enough that there is no detrimental impact to supply support operations; or

C.7.2.2.4.3.3 When safety and security of assets and access to such assets (such as munitions and explosives) are generally more restrictive and controlled.

C7.2.2.5. All physical counts will be blind counts; that is, personnel conducting physical counts will have no prior knowledge or access to the on-hand quantity balance in the inventory records. In those rare instances where segregation of duty controls cannot guarantee blind counts, other local effective risk mitigation techniques will be applied such as increased supervision and two member count teams.

C.7.2.2.6. Personnel performing physical counts will be provided tools to perform the count including the part number, description, condition, location, number of requisite counts, etc., to ensure the correct item and location and count guidance is provided to inventory personnel conducting the inventories. The count the record will not be provided to the counters.

C.7.2.2.7. The implementing procedures for the DoD Components are to:

C.7.2.2.7.1. Provide management priority and resources for the execution of PICP functions. Managers will by direct or indirect supervision ensure that physical inventory teams are identified, properly staffed, trained, have the necessary instructions, tools, problem resolution assistance, and that duties are segregated to ensure accurate and timely physical counts, research, and records balance corrections.

C.7.2.2.7.2. Ensure that assets are protected against waste, loss, negligence, unauthorized use, misappropriation, and compromise in the case of controlled inventory item materiel.

C.7.2.2.7.3. Ensure that sufficient emphasis is placed on materiel accountability and inventory accuracy to promote improved performance of individuals directly responsible for the care, security, and management of DoD supply system materiel, as well as those responsible for making reports on the status of that inventory.

C.7.2.2.7.4. Ensure that duties such as receiving, posting transactions to records, and issuing are divided among the work force so that no single individual can adversely affect the accuracy and integrity of the inventory. Although multi-skilled personnel may conduct physical counts, the inventory organization must enter counts, apply in-float controls, and conduct pre-adjustment research. When adequate

DECOMMISSIONED

segregation of duties is not practical or cost-effective, other local risk mitigating controls will be put in place to the maximum extent possible, such as increased supervision and two man count teams.

C.7.2.2.7.5. Conduct functional reviews of the PICP to ensure compliance with DoD and Component policy and procedures and establish physical inventory control as a mandatory element to be addressed in the annual internal management control assessments required by DoD Instruction 5010.40, “Managers' Internal Control Program (MICP) Procedures”.

C.7.2.2.7.6. Ensure that training is provided to supply system personnel who perform functions affecting physical inventory control and that training courses are updated to teach current DoD policies, procedures, and performance goals. Training will ensure familiarity of physical inventory staff with the items to facilitate item recognition and unit of measure peculiarities, the required count processes, research methods/tools available, and the count recording and records correction processes.

C.7.2.2.7.7. Separate dedicated physical count teams will be established providing a knowledgeable and well trained work force to conduct physical inventory counts. An increased level of supervision is required for the less experience count team members. The exception to the forgoing is those isolated cases where the size of the storage activity is such that separate count personnel would be inefficient.

C.7.2.2.7.8. Performance goals will be established within Government or Contractor personnel performance standards and evaluations for those individuals performing and managing physical inventory program functions on Department of Defense materiel. Feedback mechanisms for all personnel involved in the physical inventory function will be established to compare and report actual results against standards and corrective plans of action will be put in place when the performance does not meet the standard.

C7.2.3. Security of Materiel. Security is the first line of defense for physical inventory control; therefore, DoD Components will pay special attention to the safeguarding of inventory items. This will include analysis of loss rates through inventories, financial liability investigation of property loss reports (DD Form 200), and criminal incident reports, to establish whether repetitive losses indicate criminal or negligent activity. Physical security procedures for supply system materiel are contained in DoD 5200.08-R, “Physical Security Program”.

C7.2.4. Asset Management. Inventory control points (ICPs) and storage activities will collaborate to ensure that inventory data in their respective systems is the same,

DECOMMISSIONED

thus becoming, in effect, a single item inventory record. At minimum, the total item property record will include materiel that is due in, in transit, in organic maintenance facilities, in a contractor's custody, on loan, on hand in distribution centers, reported on hand at retail activities, and for reported assets in the custody of users. The record or record set will identify the quantity, condition, and value of the item assets for each organizational entity having physical custody of these assets.

C7.2.5. Maintaining Property Accountability/Responsibility. The property accountability responsibility for total item property record segments may be delegated to, but not shared by, one or more organizational entities. However, asset balance information for a particular segment (such as the storage activity balance for an item) will be shared; duplicative records will not be maintained.

C7.2.5.1. The storage activity maintains the property accountability record for all materiel in storage and is responsible, at minimum, for materiel custody, care, receipt, storage, and issue. Storage Activities are also responsible for safeguarding, and re-warehousing materiels; physical inventory, and research; location survey/reconciliation; quality control checks; supply discrepancy report initiation, research and resolution. In the event of potential financial liability, the storage activity is responsible for investigating and assessing financial liability for loss, damage, and destruction of Government property; and appropriate actions necessary to ensure that the physical on-hand quantity and the total item property record quantity are in agreement. Storage activities will maintain the available-for-issue balance (also known as the Owner Balance). Available-for-issue balance refers to the materiel on-hand balance minus any materiel allocated to fulfill pending materiel release order(s).

C7.2.5.2. The owning DoD Component will assume or assign the accountability for materiel not in the physical custody of a storage activity (e.g., materiel inducted for organic repair, test assembly/disassembly, conversion, modification, or reclamation; materiel in a contractor’s hands (in accordance with provisions of the Federal Acquisition Regulation); in-transit materiel; on-loan materiel).

C7.2.5.3. The Integrated Materiel Manager is responsible for initiating and directing the conduct of physical inventories; providing discrepancy research and reports; resolving discrepancies, investigating and assessing liability for loss, damage, and destruction of Government property; and taking appropriate actions necessary to ensure that the on-hand quantity and the total item property record quantity are in agreement for all DoD materiel that is not in the physical custody of DoD activities.

DECOMMISSIONED

C7.2.6. End of the Day Processing. Use the following end of the day processing procedures. End of the day processing will be performed as follows:

C7.2.6.1. Owners/managers and storage activities will match all active record (e.g., stock numbers that had any transactions affecting record balances) on-hand balances daily. The storage activity will submit the daily closing on-hand balance to each affected owner/manager using Document Identifier Code (DIC) DZH, Location Reconciliation Request prepared in the Appendix AP3.59 format, citing Type of Location Reconciliation Request Code 1 in record position 7.

C7.2.6.2. Storage activities will prepare location reconciliation request transactions by line item (stock number + supply condition code (SCC) = line item), and type of pack, for each record experiencing transactions affecting the balance (including zero balance) and for no physical inventory adjustment required (DIC D8A with zero quantity) transactions. The storage activity will also submit DIC DZM, End of Day Accountable Transaction Count prepared in the Appendix AP3.62 format to advise the owner/manager of the number of balance affecting transactions that were forwarded during the daily course of business. This transaction is compared to the actual number of transactions received by the owner/manager to identify missing transactions and aid in unreconciled balance (URB) research.

C7.2.6.3. Owner will match the storage activity location reconciliation request transactions to affected records. Imbalances will be programmatically researched to ensure consideration of in-float documents, delayed/suspended transactions, and duplicate transactions. For owners who compare storage activity transaction history detail to owner transaction data when performing programmed research, the owner will send a DIC DZJ request (see C7.2.6.5) for all imbalances. The storage activity will send transaction history data (see C7.4.4.2 for requested timeframe). Programmed research will be completed within 7 work days from receipt of the initial DIC DZH. For unresolved mismatched quantities, the owner will update the affected record on-hand balance with the storage activity's closing on-hand balance. The mismatched quantity (gains and losses) will be adjusted with a DIC D8B/D9B, Inventory Adjustment Increase/Decrease (Accounting Error) transaction.

C7.2.6.4. Owner/managers will refer to section C7.6 for guidance on research of potential or actual Inventory Adjustments (Accounting Error) (D8B/D9B).

C7.2.6.5. Owners/managers will request assistance from the storage activity to isolate causes of record imbalances to maintain transaction level integrity. The storage activity assistance should focus on data transmission (e.g., lost transactions).

DECOMMISSIONED

Owners/managers will input DIC DZJ, Transaction History Request to the storage activity for data transmission (e.g., lost transactions).

C7.2.7. Reconciling Total Item Property Records with Financial Records. Owning DoD Components will reconcile total item property records and financial records as prescribed by DoD 7000.14-R, "Department of Defense Financial Management Regulations (FMRS)" to ensure compatibility of the total inventory value reflected by these records and associated reports.

C7.2.8. Item Management/Control. DoD materiel is managed and controlled by stock number and SCC, and by type of pack; therefore, physical inventories will be conducted and the results reported to owners/managers by stock number and SCC, and by type of pack.

C7.2.9. Storage Activity Record Keeping. Storage activities will maintain quantitative balance records for all on-hand materiel regardless of ownership. Storage activities will maintain transaction histories to support the balance records. Maintenance of these records will provide the capability to detect theft or diversion of materiel and improve the ability to determine the cause of inventory variances for corrective action.

C7.2.10. Inventory Prioritization. DoD Components will select and prioritize items for inventory for which they are accountable as follows:

C7.2.10.1. Inventory Sampling

C7.2.10.1.1. Annual Record Accuracy Statistical Sample. A stratified, hierarchal inventory sample will be accomplished at least once annually for the purpose of validating the accuracy of the accountable records. The results of this sample report on the percent of records that match the physical count exactly or are within the allowed tolerance. The annual record accuracy statistical sample provides a barometer of performance and improvement opportunities for local storage activity managers. The results of the sample will be reported in accordance with the item categorizations stratification and tolerances cited in paragraph C7.2.12.5. When the physical count of an item is completed, the physical count and record quantity are compared; it the two are within the specified tolerance for Categories B and C the accuracy of that record is considered correct, if the tolerance is exceeded the record is counted as inaccurate. Items in Categories A and D have a zero tolerance; therefore, any difference between the physical count and the record quantity is counted as an inaccurate record.

DECOMMISSIONED

C7.2.10.1.2. Annual Chief Financial Officer's (CFO) Statistical Sample Inventory. The Chief Financial Officer's Act (CFOA) of 1990 requires that the Department of Defense, the Military Services, and Defense Agencies submit financial statements to the Congress. One of the financial statement elements is the dollar value of on-hand supply inventory. The purpose of the Annual CFO Statistical Sample Inventory is enable the Components to estimate the dollar value of the non-fuel portion of the DoD on-hand inventory held in storage for annual financial statement reporting. The Components will conduct a stratified, hierarchal statistical sample inventory for the purpose of accurately estimating the true dollar value of their respective on-hand supply inventories. The initial implementation will be for materiel in Defense Logistics Agency (DLA) storage sites managed by the Distribution Standard System (DSS), regardless of the materiel's ownership. The requirement to conduct the CFO Annual Statistical Sample Physical Inventory may be expanded to include inventories beyond that maintained by DSS. The following are the guidelines to conduct and report the results of the annual CFO Inventory sample.

C7.2.10.1.2.1. Annual CFO Statistical Sample Inventory Schedule. The annual CFO statistical sample inventory will be scheduled as close to the end of the fiscal year as possible allowing sufficient lead time to conduct the sample inventory, perform analyses, and report results to support the end of fiscal year financial reports.

C7.2.10.1.2.2. DoD CFO Annual Statistical Sample Plan Inventory Guidelines.

C7.2.10.1.2.2.1. The items in storage will be stratified into dollar value categories to minimize the number of items requiring inventory while yielding results with the confidence level and precision required below. The dollar value stratifications used for sample will be included in the CFO Inventory Value Sample Plan for that year.

C7.2.10.1.2.2.2. Every item stored, regardless of owner/manager, within the extended dollar value strata identified in the DoD CFO Annual Statistical Sample Inventory Plan for that year will have an equal probability of being selected in the sample and inventoried.

C7.2.10.1.2.2.3. The sample results will have a 95 percent confidence level and a level of precision within + (plus) or – (minus) 2.5 percent.

C7.2.10.1.2.2.4. DoD CFO Annual Statistical Sample Inventory Plan. DLA will distribute the results of the DoD CFO Annual Statistical Sample Inventory Plan to each applicable centralized Service point of contact.

DECOMMISSIONED

C7.2.10.1.2.2.5. DoD CFO Statistical Sample Inventory Results. The Components will use the results of the CFO Inventory Sample to valuate materiel under their respective ownership and report those values to the DoD Chief Financial Officer for use in the preparation of their respective financial statement reporting. Note that the results of the CFO Inventory Sample will include all adjustments and documentation that supports the physical completion of the inventory process.

C7.2.10.1.3. Annual Complete Physical Inventory. Annual complete (100 percent) physical inventories can be performed as an alternative to statistical sampling.

C7.2.10.2. Complete Inventories. Complete inventories will be performed as follows:

C7.2.10.2.1. Controlled Inventory Items. The following controlled inventory items (identified in DoD 4100.39-M, Federal Logistics Information System (FLIS) Procedures Manual") require complete physical inventory and do not qualify for use of a random statistical sampling approach:

C7.2.10.2.1.1. Top secret.

C7.2.10.2.1.2. Narcotics, drug abuse items, and alcohol.

C7.2.10.2.1.3. Category I non-nuclear missiles and rockets (semiannually in accordance with DoDM 5100.76, "Physical Security of Sensitive Conventional Arms, Ammunition, and Explosives."

C7.2.10.2.1.4. Precious metals.

C7.2.10.2.1.5. Small arms.

C7.2.10.2.1.6. Radioactive items.

C7.2.10.2.1.7. Inert nuclear ordnance materiel.

C7.2.10.2.1.8. Other items that may be designated by the Office of the Secretary of Defense (OSD) or the DoD Component.

C7.2.10.2.2. If ammunition or subsistence is subjected to complete inventory, physical inventory and location survey may be conducted concurrently.

DECOMMISSIONED

C7.2.10.2.3. Controlled inventory items not subject to annual complete physical inventory must be subjected to annual random statistical sampling. Acceptable statistical sampling techniques are widely prescribed and may be used so long as every item included in the population has an equal probability of being selected in the sample. At minimum, the statistical sampling technique must provide reasonable assurance that the property accountability records are accurate with a 95 percent level of confidence, accuracy level of 95 percent, and a maximum margin of error of two percent. If the sample inventory results do not satisfy the above criteria, complete physical inventory of the population from which the sample was selected will be performed.

C7.2.10.3. Inventories for items not designated for complete inventory under subparagraph C7.2.10.2. will be performed as a result of:

C7.2.10.3.1. Total or partial materiel release denials (spot inventory--see subparagraph C7.3.4.2. and Appendix AP2.2, Type of Physical Inventory/Transaction History Code E),

C7.2.10.3.2. Location reconciliation variances,

C7.2.10.3.3. Location survey errors,

C7.2.10.3.4. Owner/manager request (special inventory)

C7.2.11. Potential Discrepancies. Potential discrepancies between the actual physical count of materiel and the property accountability record on-hand balance will be researched and resolved in accordance with Table C7.T3. by:

C7.2.11.1. Correctly posting supply transactions (e.g., receipts, issues, adjustments) discovered during the research process that were previously incorrect or unposted resulting in the record imbalance; and/or

C7.2.11.2.Posting an inventory adjustment to correct the record imbalance.

C7.2.12. Accuracy and Performance Goals. The acceptable DoD accuracy and performance goals are as follows:

C7.2.12.1. Materiel Denial Goal: Not greater than one percent.

C7.2.12.2. Receipt Processing Performance Goal: 90 percent stored and posted within Military Standard Transaction Reporting and Accounting Procedures (MILSTRAP), Chapter 4 time standards.

DECOMMISSIONED

C7.2.12.3. Record Reconciliation Program Goal:

C7.2.12.3.1. Location Survey Accuracy:

C7.2.12.3.1.1. General Supplies: 97 percent.

C7.2.12.3.1.2. Ammunition: 98 percent.

C7.2.12.3.2. Location Reconciliation Accuracy:

C7.2.12.3.2.1. General Supplies: 97 percent.

C7.2.12.3.2.2. Ammunition: 98 percent.

C7.2.12.4. Ammunition Property Accountability Record Accuracy Goal: 95 percent.

C7.2.12.5. General Supplies Record Accuracy Goals. ***DoD Components must send record accuracy goal information to ODASD (SCI) within 30 calendar days after the end of each fiscal year. For the purposes of this report, Categories B and C in Table C7.T1. are optional. The collection of data may occur throughout the year. See Table C7.T1.***

Table C7.T1. General Supplies Record Accuracy Goals Stratification Sub-Populations And Associated Goals And Tolerance Levels

CATEGORY	SUB-POPULATION	GOAL (PERCENT)	TOLERANCE (PERCENT)
A	UNIT PRICE > $1,000	99	0

DECOMMISSIONED

CATEGORY	SUB-POPULATION	GOAL (PERCENT)	TOLERANCE (PERCENT)
B*	UNITS OF ISSUE THAT MAY BE NONDEFINITIVE OR DIFFICULT TO MEASURE[1] OR ON-HAND BAL > 50 AND EXTENDED VALUE < $50,000 OR NSN ACTIVITY (# transactions affecting balance in one year) > 50	95	10
C*	DATE OF LAST INVENTORY > 24 MONTHS AND ON-HAND BALANCE < 50	95	5
D	ALL OTHER MATERIEL NOT MEETING ABOVE CRITERIA	95	0
Categories B and C are optional 95 percent Confidence Level +4 percent Bound applicable to each category			

C7.3. PHYSICAL INVENTORY PROCEDURES

C7.3.1. Inventory Program Accomplishment. Storage activities will monitor program accomplishment throughout the fiscal year to ensure that the requirements of paragraph C7.2.10. are met.

C7.3.2. Pre-inventory Planning. The potential for count inaccuracies will be reduced by conducting pre-inventory planning to include:

[1] Applicable Units of Issue: AT, AY, BF, BK, CD, CF, CZ, DZ, FY, FT, FV, GP, GR, HD, KT, LB, MR, OZ, OT, PG, PR, SE, SF, SO, SP, SY, TD, TE, TF, TN, TO, TS, MC, MX, YD

DECOMMISSIONED

C7.3.2.1. Actions to ensure location integrity by correcting such situations as unbinned/loose materiel; questionable identity of materiel in location; and single locations containing multiple SCCs or stock numbers, inadequately labeled shelf-life items (date of manufacture/assembly/inspection/test, as appropriate); and/or materiel lots stored in a single location.

C7.3.2.2. Document cleanup to ensure to the extent possible that receipts, adjustments, transaction reversals, and other transactions are posted to the property accountability record and that in-process receipts are stored in location prior to the established physical inventory cutoff date.

C7.3.3. Scheduled Inventories

C7.3.3.1. Storage activities will initiate all scheduled inventories based on item characteristics, specifically the controlled inventory item code and any other category codes designated by DoD Components that require physical inventory not less than once each fiscal year, with DIC DJA, Physical Inventory Requests, prepared in the Appendix AP3.15 format, using Type of Physical Inventory/Transaction History Code G.

C7.3.3.2. Storage activities will initiate all scheduled inventories based on selection and prioritization model criteria with DIC DJA requests, using Type of Physical Inventory/Transaction History Code I.

C7.3.3.3. Storage activities will initiate the scheduled random statistical sample inventory to meet the Departments' requirement to validate the accuracy of the supply records with DIC DJA requests using Type of Physical Inventory/Transaction History Code N.

C7.3.3.4. Owners may initiate a scheduled random statistical sample inventory of line items owned to determine the overall accuracy of their records with DIC DJA, using Type of Physical Inventory/Transaction History Code L. Storage activities may also initiate a scheduled random statistical sample inventory of line items in storage to determine the overall accuracy of their records with DIC DJA, using Type of Physical Inventory/Transaction History Code P.

C7.3.3.5. Storage activities will initiate the scheduled annual stratified random statistical sample inventory to meet the Department's requirements to conduct the Annual CFO Statistical Sample Inventory identified in paragraph C7.2.10.1.2. with a Physical Inventory Request Transaction using Type Physical Inventory/Transaction History Code L.

DECOMMISSIONED

C7.3.4. Unscheduled Inventories

C7.3.4.1. Owners will initiate special inventories using DIC DJA transactions, prepared in the Appendix AP3.15 format. If an inventory has not been taken within the past 90 calendar days, cite Type of Physical Inventory/Transaction History Code, D or J in the transaction. If an inventory has been taken within the past 90 calendar days, an effort will be made to construct a transaction history and from it determine what the item balance should be or what discrepancy may have caused an imbalance. Only when these efforts fail to produce satisfactory results will special inventories be generated. In this case, cite Type of Physical Inventory/Transaction History Code H in the DIC DJA transaction. The procedure for restricting special inventories may be waived when the inventory manager has recorded backorders for the item.

C7.3.4.2. Storage activities will initiate spot inventories as a result of a total or partial materiel denial on classified and sensitive items regardless of value, pilferable items when the value of the variance is greater than $100, and non-controlled items variances greater than $5000. These requests will cite Type of Physical Inventory/Transaction History Code E.

C7.3.4.3. Storage activities will accommodate all requests for spot inventories.

C7.3.4.4. Storage activities systemically initiate special inventories for a specific SCC as a result of quantity mismatches between the quantity-by-location and owner balance records using Type Physical Inventory/Transaction History Code Z.[2]

C7.3.4.5. Storage activities may initiate unscheduled inventories as a result of on-hand balance mismatches between the locator and property accountability records with DIC DJA, using Type of Physical Inventory/Transaction History Code M.

C7.3.4.6. Storage activities will initiate special inventories (for all SCCs) in support of inventory accuracy improvement initiatives, using Type Physical Inventory/Transaction History C.[3]

C7.3.5. Canceling Inventories

---

[2] Refer to ADC 415

[3] ibid

DECOMMISSIONED

C7.3.5.1. When conditions exist which preclude accurate completion of an inventory that has been established, the inventory will be canceled by the storage activity or the owner/manager. Conditions that may require cancellation include, but are not limited to, catalog changes, rewarehousing of materiel under inventory, insufficient resources, insufficient time to meet established inventory timeframes to notify other affected owners/managers, and acts of God.

C7.3.5.2. When an owner/manager cancels an inventory, the owner/manager will notify all affected storage activities using a DIC DJA Physical Inventory Request citing Management Code N.

C7.3.5.3. When a storage activity cancels an inventory, or when an owner/manager requests cancellation of an inventory, the storage activity will notify the requesting owners using the DIC DJA Physical Inventory Request citing Management Code N. When a canceled inventory is required to meet annual inventory schedule requirements, it must be rescheduled by the storage activity within the current fiscal year. When a spot inventory (Type of Physical Inventory/Transaction History Code E) is canceled, it must be rescheduled within 15 calendar days.

C7.3.6. Conducting, Recording, and Reporting the Inventory

C7.3.6.1. Physical inventory procedures at storage activities will provide the required asset-to-record accuracy with positive control of materiel and documentation that are in float (e.g., including materiel release orders, receipts, condition transfers, catalog, and other data changes).

C7.3.6.2. The storage activity may reduce the volume of in-float accountable documents during the period required for an item count by suspending the issue of low priority materiel release transactions from items undergoing inventory. However, materiel will be released for items undergoing inventory when such release is necessary to meet the order/ship timeframes prescribed by DoDM 4140.01, to include the recognition of the required delivery date. The storage activity may also reduce the volume of in-float accountable documents by deferring routine SCC changes, providing that it complies with the Chapter 5 control requirements.

C7.3.6.3. Storage activities will complete physical inventories and transmit the appropriate DIC D8A/D9A Inventory Adjustments to the owner/manager within 30 calendar days subsequent to the Physical Inventory Cutoff Date (PICD) for scheduled inventories and within 15 calendar days subsequent to the PICD for unscheduled inventories.

DECOMMISSIONED

C7.3.6.4. The storage activity will compare the adjusted count with the balance maintained by the storage activity to determine the potential variance and initiate post count validation and preadjustment research as required under section C7.4.

C7.3.6.5. Immediately upon completion of post-count validation and preadjustment research, the storage activity will record the count and date of last inventory on the storage activity quantitative balance record.

C7.3.6.6. When no adjustment is required, the storage activity will update the storage activity record with the date of last inventory and transmit a DIC D8A with zero quantity for each line item to the owner/manager to indicate completion of the inventory. The owner/manager will update the date of last inventory using the adjustment transaction date.

C7.3.6.7. When the storage activity record reflects more than one owner for commingled materiel, the storage activity will apply all gains and losses to the wholesale manager. The storage activity will prorate any losses that cannot be applied to the wholesale manager among all owners having balances. Storage activities will not consider foreign owner balances in the prorating process. Foreign owner and Special Defense Acquisition Fund balances will not be altered unless they are the only remaining balances for reporting a loss. Resolution of these losses will be in accordance with DoD Security Assistance Program policy.

C7.3.6.8. The storage activity will process DIC D8A/D9A adjustments by line item and type of pack for subsistence to update the storage activity quantitative balance record and each owner/manager record.

C7.3.7. Reconciling Manual Records for Controlled Items. When manual records are maintained for control of assets in secured storage, the storage activity will at minimum reconcile these records at the time of inventory with the corresponding storage activity records and physical materiel counts.

C7.3.8. Unscheduled Physical Inventory Follow-up

C7.3.8.1. When the owner/manager has requested an unscheduled inventory and no adjustment or completion transaction has been received within 40 calendar days of the date of the request, the owner/manager will follow up using a DIC DJA request, which cites Management Code X in record position 72 and duplicates the remaining data from the DIC DJA transaction that established the inventory.

DECOMMISSIONED

C7.3.8.2. The storage activity will respond to the owner/manager follow-up within 5 calendar days by providing the appropriate adjustment, completion, or cancellation transaction. If an adjustment or completion transaction was previously submitted and a follow-up is received, the storage activity will reply by submitting a DIC DJA with Management Code Y to the owner/manager and Transaction History Transmittal (DIC DZK) reflecting the actual physical inventory adjustment.

C7.3.8.3. If the storage activity does not have a record of the original owner/manager DIC DJA request, the storage activity will process the DIC DJA with Management Code X as an original DIC DJA.

C7.4. RESEARCH OF POTENTIAL OR ACTUAL INVENTORY ADJUSTMENTS (PHYSICAL INVENTORY) – DOCUMENT IDENTIFIER CODE D8A/D9A

C7.4.1. Policy. DoD Components will ensure that potential or actual adjustments are researched in accordance with the value of the adjustment and type of item. The DoD criteria for this research are set forth in Table C7.T32. and will be used as the basis for selective research for supply system materiel. A reduction of the volume of erroneous adjustments can only be achieved by conducting specified degrees of research before posting the adjustment transaction. More stringent research requirements may be imposed by DoD Components based upon the limits of available resources and upon specific asset control problems. However, in no case will adjustments be processed against items without required preadjustment research having been performed (see Table C7.T3.).

C7.4.2. Objectives. Analysis of inventory adjustments is vital to:

C7.4.2.1. Identify failures in the control systems so improvements can be made.

C7.4.2.2. Reduce similar discrepancies in the future.

C7.4.2.3. Ensure that the proper adjustment was made.

C7.4.2.4. Evaluate indicators of trends or system problems for corrective action.

C7.4.2.5. Detect negligence, abuse, or theft of materiel. Known or suspected negligence, abuse, or theft will be researched in accordance with DoD 7000.14-R and Table C7.T3.

DECOMMISSIONED

C7.4.3. Timeliness of Research. Timely completion of the research of potential adjustments is essential. Delay increases the complexities of adequate research and reduces the probability of conclusive findings.

C7.4.3.1. Storage activity preadjustment research must be completed and the physical inventory adjustment/completion action posted to the owner/manager record within 30 calendar days from the PICD for scheduled inventories and 15 calendar days from the PICD for unscheduled inventories.

C7.4.3.2. The storage activity must complete mandatory causative research within 45 calendar days from the date the adjustment transaction was posted. If sample causative research is used as allowed by Table C7.T3, Minimum Research Requirements, the sample causative research must be completed within 45 calendar days from the date the sample causative research listing is created.

C7.4.4. Transaction History Requests. For intra-Component (or inter-Component, based on agreement of the involved DoD Components) reconciliation, the owner/manager may request transaction history for analyzing inventory discrepancies.

C7.4.4.1. The owner/manager will request the history using a DIC DZJ Transaction History/Custodial Balance Request, prepared in the Appendix AP3.60 format, citing in record position 7 the appropriate type of physical inventory/transaction history code from Appendix AP2.2. Transaction history will consist of all transactions affecting the balance for the requested timeframe.

C7.4.4.2. The storage activity will provide the transaction history data using the DIC DZK, Transaction History Transmittal, prepared in the Appendix AP3.61 format. Transmit the history using the media specified by the type of media code (see Appendix AP2.14) entered in record position 60 of the DIC DZJ request.

C7.4.5. Error Classification Coding for Physical Inventory Adjustments. Causes of potential/actual inventory adjustments are determined by research. Causes will be classified, analyzed, and evaluated so that action may be taken to correct situations that are causing the errors. Inventory Adjustment (Physical Inventory) Error classification codes will be entered in positions 63-65 of DIC D8A/D9A Inventory Adjustment (Physical Inventory) Transactions.[4] For analysis and evaluation, physical inventory

[4] The owner/manager may use AP2.16 Inventory Adjustment (Accounting Error) Error Classification Codes in record positions 63-65 in DICs D8B/D9B Inventory Adjustment Transactions (Accounting Errors) pending the establishment of single shared asset balances (see Paragraphs C7.2.2. and C7.2.4.).

DECOMMISSIONED

adjustment error conditions will be associated with the operation in which they occurred (e.g., receiving, issue) and classified by type within each operation. For reporting purposes, each operation and each error type have been identified by an alphabetic or numeric code as shown in Appendix AP2.15. The error classification system is structured to provide the DoD Components the latitude to amplify the DoD defined error classifications; however, DoD Components will summarize internally defined error classifications to the appropriate DoD classification for all reports provided to higher authorities, auditors, etc.

C7.4.6. Error Cause Feedback and Correction

C7.4.6.1. Causative History Summary. Storage activities will send a quarterly summary of the causative research results for each individual National Item Identification Number (NIIN) to the Inventory Owners (or the service International Logistics Control activity in the case of Foreign Military Sales (FMS)-owned materiel). The summary information will be provided for all adjustments of extended dollar value greater than $16K and any adjustment of an item with a Controlled Inventory Item Code (CIIC) that is Classified, Sensitive or Pilferable. At minimum, the provided summary will include, for each NIIN: SCC, DIC D8_ or D9_, quantity adjusted, Routing Identifier Code (RIC)of the storage activity making the adjustment, error classification code, controlled inventory item code, date created, date completed, and total adjusted dollar value.

C7.4.6.2. Error Correction

C7.4.6.2.1. Storage Activity Commanders. Commanders at the storage activities will use this information to identify and correct recurring errors in their operations (e.g., through established storage activity training programs, quality control checks, and other actions as required).

C7.4.6.2.2. Inventory Owners. Inventory Owners will use this information as a means to gain insight into the adjustments and subsequent actions taken to resolve the error and to evaluate whether changes in procurement practices, cataloging data or other actions may be taken to prevent potential distribution errors. A single point of contact will be designated at the owner level to request information from DLA.

C7.4.7. Controlled Inventory Item Adjustments. Unresolved physical inventory adjustments for all classified and sensitive items regardless of value, and for pilferable items when the adjustment is in excess of $2,500, as prescribed by DoD 7000.14-R, will be referred to security officials of the storage activity at which the adjustment occurred

DECOMMISSIONED

to determine whether there is culpability or when fraud, waste, or abuse is suspected (see Table C7.T3).

C7.4.8. Materiel Release Denials. DLM 4000.25-1 (Military Standard Requisitioning and issue Procedures (MILSTRIP)) prescribes DoD standard document formats, data codes, and criteria for the preparation and processing of materiel release denials at storage activities and by owners/managers.

C7.4.8.1. Upon initiation of a materiel release denial citing Management Code 1, 2, 3 (applies to subsistence only), or 4 (applies to subsistence and ammunition only), storage activities will:

C7.4.8.1.1. Reverse the issue, adjust the storage activity record on-hand quantitative balance to zero, and transmit a DIC D9A for the adjusted quantity to the owner/manager attempting to issue the materiel, citing denial Management Code 1, 2, 3, or 4, and a DIC D9A to any other owners affected by the denial loss, citing denial Management Code Q.

C7.4.8.1.2. Initiate a spot inventory as required under subparagraph C7.3.4.2 of this chapter.

C7.4.8.2. If an inventory can be accomplished without delaying the processing of the Materiel Release Order beyond the prescribed Uniform Materiel Movement and Issue Priority (UMMIPS) timeframes (see DoDM 4140.01), it may be conducted prior to processing a denial transaction.

C7.5. REVERSAL OF INVENTORY ADJUSTMENTS (PHYSICAL INVENTORY)-DOCUMENT IDENTIFIER CODE D8A/D9A. Storage activity reversal of DIC D8A/D9A. Inventory Adjustments (Physical Inventory) transactions is a required capability, which must be implemented with proper controls and supported by proper documentation. (See Appendix AP3, Introduction, Paragraph AP3.3.2., for processing adjustment reversals.) At minimum, procedures for reversing adjustments will contain the following control features:

C7.5.1. Posted/Unposted Source Documents. Regardless of age, reversals required to correct inventory records when posting previously unposted or incorrectly posted supply transactions (e.g., receipts, issues) are limited to those transactions that can be properly documented to reference the specific transaction document number(s) that will be processed to offset the reversal.

DECOMMISSIONED

C7.5.2. Inventory Adjustment Corrections. Reversals required to correct physical inventory adjustments that were made based on incorrect/incomplete information are limited to two years from the date of the original adjustment unless the requirements of Paragraph C7.5.1. are met. All reversals must be properly documented.

C7.5.3. Limitations. Reversals will not be processed solely on the basis of a previous offsetting physical inventory adjustment.

C7.5.4. Performance Assessment. Reversals after causative research allow for the proper posting of the correct supply transactions and audit trails. The number of inventory adjustments and related monetary values will be separated and identified as follows:[5]

C7.5.4.1. Absolute adjustment rates will include all gain and loss reversals from reporting and prior quarters' adjustment transactions.

C7.5.4.2. Initial adjustment rates will not include gain and loss reversals from reporting or prior quarters' adjustments.

C7.6. RESEARCH OF POTENTIAL OR ACTUAL INVENTORY ADJUSTMENTS (ACCOUNTING ERRORS) – DOCUMENT IDENTIFIER CODE D8B/D9B[6]

C7.6.1. Policy. DoD Components will ensure that potential or actual Inventory Adjustments (Accounting Errors) D8B/D9B are researched in accordance with the value of the adjustment and type of item. The DoD criteria for this research are set forth in Table C7.T3. and will be used as the basis for selective research for supply system materiel. More stringent research requirements may be imposed by DoD Components based upon the limits of available resources and upon specific asset control problems. Though physical inventory adjustments are based on physical counts, accounting adjustments are based on the reconciliation of inventory records as part of End-of-Day or Location Reconciliation business processes. When differences exist between the 'systems,' an accounting adjustment (gain/loss) (DIC D8B/D9B) will be created to adjust the owner/manager's total item property record inventory balance to agree with the storage activity's closing end of day balance. As such, the causes of accounting adjustments are driven by the handling of 'transaction data' versus the physical handling of materiel. Therefore, research requirements will focus on events/processes that

[5] Refer to ADC 415

[6] Refer to ADC 414

DECOMMISSIONED

cause the databases (between the storage activity and total item property record) to be out of sync. DoD Components will research transaction histories and violation files to locate 'missing' supply transactions, clear exceptions, process the appropriate 'supply' transaction, and reverse the accounting adjustment to resolve the original mismatch condition.

C7.6.1.1. When subsequent research finds that the accounting adjustment was caused by an unposted, duplicate, or otherwise improperly posted transaction, a reversal of the accounting adjustment and (as appropriate) the incorrectly posted 'supply' transaction is required. The owner/manager will ensure that proper audit trails are maintained to reflect the posting of the correct supply transaction.

C7.6.1.2. Owners/managers will request assistance from the storage activity to isolate supply transaction processing errors and focus on data transmission and validation of system logic to resolve causes of database mismatches.

C7.6.2. Objectives. Analysis of Inventory Adjustments (Accounting Errors) is vital to:

C7.6.2.1. Identify failures in the control systems so improvements can be made.

C7.6.2.2. Reduce similar discrepancies in the future.

C7.6.2.3. Ensure that the proper adjustment was made.

C7.6.2.4. Evaluate indicators of trends or system problems for corrective action.

C7.6.3. Timeliness of Research. Timely completion of the research of potential or actual Inventory Adjustments (Accounting Error) is essential. Delay increases the complexities of adequate research and reduces the probability of conclusive findings.

C7.6.3.1. Mandatory Causative Research. The owners/managers must complete mandatory causative research within 45 calendar days from the date the adjustment transaction was posted.

C7.6.3.2. Sample Causative Research. If sample causative research is used as allowed by Table C7.T3, Minimum Research Requirements, owners/managers must complete the sample causative research within 45 calendar days from the date the sample causative research listing is created.

DECOMMISSIONED

C7.6.4. Inventory Adjustment (Accounting Error) Error Classification Coding. Causes of potential/actual Inventory Adjustments (Accounting Error) are determined by research. Causes will be classified, analyzed, and evaluated so action may be taken to correct situations that are causing the errors[7]. For analysis and evaluation, error conditions will be identified and classified by type. For reporting purposes, each error type is identified by an alphabetic or numeric code as shown in Appendix AP2.16. The error classification system is structured to provide the DoD Components the latitude to amplify the DoD defined error classifications; however, DoD Components will summarize internally defined error classifications to the appropriate DoD classification for all reports provided to higher authorities, auditors, etc.

C7.6.5. Error Classification Feedback and Correction

C7.6.5.1. Causative History Summary. Owners/managers will prepare a quarterly summary of causative research results for inventory Adjustments (Accounting Error) (DIC D8B/D9B) and provide feedback to the appropriate owners/managers officials.

C7.6.5.2. Error Correction. Inventory Owners will use this information as a means to gain insight into the inventory accounting adjustments and subsequent actions taken to resolve the error and to evaluate whether changes in supply transaction 'edits', cataloging data or other actions may be taken to prevent potential inventory accounting errors. A single point of contact will be designated at the owner level to request information from DLA.

C7.6.6. Controlled Inventory Item Accounting Adjustments. Unresolved Inventory Adjustments (Accounting Error) for all classified and sensitive items regardless of value, and for pilferable items when the adjustment is in excess of $2,500, as prescribed by DoD 7000.14-R, will be referred to security officials of the storage activity at which the adjustment occurred to determine whether there is culpability or when fraud, waste, or abuse is suspected (see Table C7.T3.).

C7.7. REVERSAL OF INVENTORY ADJUSTMENT (ACCOUNTING ERRORS) TRANSACTIONS. Reversal of DIC D8B/D9B inventory accounting adjustments is a required capability that must be implemented with proper controls and supported by

[7] The owner/manager may use the AP2.16 Inventory Adjustment (Accounting Error) Error Classification Codes in record positions 63-65 in DI Codes D8B/D9B Inventory Adjustment (Accounting Error) Transactions pending the establishment of single shared asset balances (see paragraphs C7.2.2 and C7.2.4.).

DECOMMISSIONED

proper documentation. (From Appendix AP3, Introduction, Paragraph AP3.3.2, "When reversal or cancellation of the original transaction is required, enter a reversal indicator in record position 25.") At minimum, procedures for reversing adjustments will contain the following control features:

C7.7.1. Posted/Unposted Source Documents. Regardless of age, reversals required to correct inventory accounting records when posting previously unposted or incorrectly posted supply transactions (e.g., receipts, issues) are limited to transactions that can be properly documented to reference the specific transaction document number(s) that will be processed to offset the reversal.

C7.7.2. Inventory Accounting Adjustment Corrections. Reversals required to correct inventory accounting adjustments that were made based on incorrect/incomplete information are limited to two years from the date of the original adjustment unless the requirements of Paragraph C7.5.1. are met. All reversals must be properly documented.

C7.7.3. Limitations. Reversals will not be processed solely on the basis of a previous offsetting inventory accounting adjustment.

C7.7.4. Performance Assessment. Reversals against transactions processed within the adjustment period will be separated and identified as follows:

C7.7.4.1. Gross inventory accounting adjustment during the current period,

C7.7.4.2. Reversal of prior quarters' inventory accounting adjustment transactions,

C7.7.4.3. Reversal of current quarters' inventory accounting adjustment transactions, and

C7.7.4.4. Total value of net inventory accounting adjustments during the current period (i.e., value of net gains added to value of net losses).

DECOMMISSIONED

C7.8. RECORD RECONCILIATION PROGRAM. Each DoD Component will implement a location record reconciliation program that will consist of both a location survey and a location reconciliation.[8] The DoD acceptable accuracy goals are provided in paragraph C7.2.12.3. The DoD Components may impose more stringent standards internally. The record reconciliation program is subject to the quality control checks delineated in section C7.10., Quality Control. Errors will be subject to validation and research before they are counted as errors. DoD Components will collect and analyze all type III errors (see paragraphs C7.8.1.8.3. and C7.8.2.2.3.) by element.

C7.8.1. Location Survey

C7.8.1.1. Location survey requires a physical verification other than actual count between physical assets and recorded location data to ensure that all assets are properly recorded. When a discrepancy is identified during the location survey program (type I or type II error (see paragraphs C7.8.1.8.1. and C7.8.1.8.2.)), the storage activity will conduct prompt research and assess the need for a special inventory (DIC DJA request with Type of Physical Inventory/Transaction History Code K). In some instances, location survey and physical inventory will be conducted concurrently for ammunition and subsistence .

C7.8.1.2. Location survey will be accomplished at each storage activity not less than once each fiscal year, by (1) performing complete location survey of all locations; (2) using a statistical sampling methodology that ensures all locations are included in the population and have a probability of selection; or (3) a combination of complete and statistical sampling.

C7.8.1.3. A location survey will be conducted in both the gaining and losing storage areas following the completion of re-warehousing projects. A location survey conducted as a result of rewarehousing projects may be considered to have satisfied the annual survey requirement for the area surveyed.

C7.8.1.4. The proper sequence for operating a location survey requires the comparing of assets in storage locations with locator records. This sequence of operation is important to detect assets in unrecorded locations.

C7.8.1.5. As an objective, it is desirable to associate items with location survey lots or segments. Lots/segments will be of a manageable size (number of items)

[8] The location reconciliation process will not be required with the establishment of single shared asset balances (see paragraphs C7.2.2. and C7.2.4.).

DECOMMISSIONED

to permit location survey in a minimum time period, to ensure maximum uninterrupted service to customers, and to obtain the greatest degree of accuracy from the location survey.

C7.8.1.6. Items within a lot/segment that have been subject to a complete item inventory will be considered to have satisfied the annual survey requirement when the entire lot/segment is located in a clearly designated, coterminous warehouse space. These inventoried lots/segments may be excluded from the complete survey for the fiscal year in which they were counted. Sites that perform complete physical inventories including empty locations have satisfied the location survey requirement. These sites will not be required to collect location survey metrics.

C7.8.1.7. When permanent locations are reserved for items, recorded locations that are unoccupied will be identified and/or verified during the location survey.

C7.8.1.8. To measure the accuracy of the results of the location survey, discrepancies will be classified in one of the three categories listed below. Only one error per stock number per location is charged when locator delete, locator establish, or locator record correction is required for the same location. When the stock number and actual assets differ, the discrepancy will be classified as a locator establish action only.

C7.8.1.8.1. Locator Record Deleted. The removal or change of a locator record when there is a recorded location but there are no physical assets -- unless the location is being held open for new receipts. (Type I location survey error.).

C7.8.1.8.2. Locator Record Established. The recording of locations when assets are physically found in storage and no locator records exist, or when the recorded stock number disagrees with the materiel in the location. (Type II location survey error.).

C7.8.1.8.3. Locator Record Corrected. Changes to the locator record when physical materiel characteristics differ from any of the following data elements (Type III location survey error):

C7.8.1.8.3.1. Unit of issue.

C7.8.1.8.3.2. SCC.

C7.8.1.8.3.3. Controlled inventory item code (see DoD 4100.39-M, Volume 10, Table 61). Verification of the code will consist of ensuring that assets are stored in areas providing the degree of security commensurate with the assigned code.

DECOMMISSIONED

C7.8.1.8.3.4. Type of pack code (for subsistence only). (See MILSTRIP).

C7.8.1.8.3.5. Lot number or serial number (for ammunition only).

C7.8.1.8.3.6. Completeness and accuracy of magazine data card (for ammunition only).

C7.8.1.8.3.7. To ensure accuracy of property accountability records, special inventories will be performed when assets are found in an erroneous or unrecorded location or when there are mismatches in the unit of issue that may result in a quantity variance.

C7.8.2. Location Reconciliation[9]

C7.8.2.1. Location reconciliation requires a match between storage activity records and owner/manager records to identify and to correct situations when there is: (1) an owner/manager record with no corresponding storage activity record, (2) a storage activity record with no corresponding owner/manager record, (3) common elements of data that do not match, and/or (4) quantity discrepancies. Mismatches will be researched and special inventories conducted when required to effect corrective action.

C7.8.2.2. To measure the accuracy of the results of the location reconciliation program, discrepancies will be classified in one of the four categories listed below (report only one error per location reconciliation request or unmatched accountable error):

C7.8.2.2.1. Owner/manager record reflects balance for storage activity; no location reconciliation transaction received. (Type I location reconciliation error.)

C7.8.2.2.2. Location reconciliation transaction received from storage activity; no corresponding owner/manager record. (Type II location reconciliation error.)

C7.8.2.2.3. Mismatch on any of the following data elements (Type III location reconciliation error):

C7.8.2.2.3.1. Unit of issue.

[9]The location reconciliation process will not be required with the establishment of single shared asset balances (see Paragraphs C7.2.2. and C7.2.4.).

DECOMMISSIONED

C7.8.2.2.3.2. Ownership/manager identifier.

C7.8.2.2.3.3. Controlled inventory item code (see DoD 4100.39-M, Volume 10, Table 61).

C7.8.2.2.3.4. Type of pack code (subsistence only).

C7.8.2.2.3.5. Shelf-life code.

C7.8.2.2.4. Quantity discrepancy. (Type IV location reconciliation error.).

C7.8.2.3. The DoD Components will perform location reconciliation in accordance with the following guidance:

C7.8.2.3.1. Annual Location Reconciliation. Owners/managers and storage activities will:

C7.8.2.3.1.1. Reconcile all records at least once every year but prior to the Chief Financial Officer inventories in September.

C7.8.2.3.1.2. Perform annual reconciliations as required by subparagraph C7.8.2.3.3.

C7.8.2.3.2. Storage activities will prepare location reconciliation request transactions by line item, and by type of pack, for each stock number regardless of the balance (including zero balances). Location reconciliation requests will be identified by DIC DZH, prepared in the Appendix AP3.59 format, using Type of Location Reconciliation Request Code 2 in record position 7 and transmitted to the owner/manager. Storage activities preparing DIC DZH requests will assure that consecutive transaction numbers by RIC are assigned to location reconciliation requests for control purposes.

C7.8.2.3.3. All owner/manager and storage activity records (active and inactive records, including zero balances) will be reconciled not less than once each fiscal year. Storage activities and Components may negotiate agreements for conducting annual location reconciliation any time during the fiscal year. When no such agreement exists, location reconciliation requests will be prepared on the second Tuesday of the month indicated in the schedule in Table C7.T2 below:

DECOMMISSIONED

Table C7.T2. Location Reconciliation Preparation Schedule When No Other Schedule Agreement Exists

Service or Agency	Preparation Date Second Tuesday in:
Army	January
Navy	March
Marine Corps	May
Air Force	July
Defense Logistics Agency	July

C7.8.2.3.4. Storage activities and owners/managers will establish the following provisions for controlling location reconciliation:

C7.8.2.3.4.1. Storage activities will advise intended recipients (owners/managers) of the number of transactions being forwarded, transmission date, and the medium (e.g., DDN) using DIC DZN Location Reconciliation Notification transaction (Appendix AP3.63).

C7.8.2.3.4.2. Location Reconciliation Transaction History

C7.8.2.3.4.2.1. When transaction history (DIC DZK Transaction History Transmittal) is required to accompany DIC DZH, the storage activity will advise intended recipients (owners/managers) of the number of DIC DZK transactions being forwarded, the cutoff date, and the medium (e.g., DDN) using DIC DZP Location Reconciliation History Notification transaction (Appendix AP3.64).

C7.8.2.3.4.2.2. For transaction history associated with annual reconciliation, the owner/manager may cite Type of Physical Inventory/Transaction History Code Y in the DIC DZJ Request for History. DLA owner/managers will use code Y for automatic submissions of history requests for the Annual (Total) Reconciliation, and code W for automatic submissions of transaction history requests for their weekly process.

C7.8.2.3.4.3. Owners/managers will use the DIC DZN and DIC DZP transactions to determine receipt of all DIC DZH and DIC DZK transactions. Where the number of DIC DZH or DIC DZK transactions to be transmitted does not match what was actually received, the owner/manager may reject the DIC DZN or DIC DZP transaction using DIC DZG Transaction Reject with Reject Advice Code AY.

DECOMMISSIONED

C7.8.2.3.5. In processing location reconciliation requests, owners/managers will match the requests to the owner/manager records. When a mismatch is programmatically unresolved, DIC D8B/D9B will be processed to adjust the owner/manager records. All Type I, II, and IV mismatches meeting the criteria for causative research (see Table C7.T3.) will be resolved as follows:

C7.8.2.3.5.1. Research of owner/manager active and historical records.

C7.8.2.3.5.2. Research of storage activity active/historical record (DIC DZJ, Transaction History Request, citing Type of Physical Inventory/Transaction History Code X).

C7.8.2.3.5.3. Request physical inventory (DIC DJA, using Type of Physical Inventory/Transaction History Code J).

C7.8.2.3.5.4. If the above actions fail to resolve the mismatch, the DIC D8B/D9B transaction will remain on the owner/manager records.

C7.8.2.3.6. A physical inventory is not required under the following conditions, except when the mismatch involves classified, sensitive, or pilferable items when the extended dollar value of the variance is greater than $100.

C7.8.2.3.6.1. The owner/manager record may be adjusted without special inventory when the extended value of the variance is $5,000 or less and 10 percent or less of the beginning value of the variant owner/manager record for Type IV errors (see Paragraph C7.6.2.2.4.).

C7.8.2.3.6.2. The owner/manager record may be adjusted without special inventory when the extended value of the variance is $5,000 or less for Type I and Type II errors (see Paragraph C7.8.2.2.1. and C7.8.2.2.2.).

C7.8.2.3.7. When a discrepancy is identified during the location reconciliation program, transmit the following transactions, as appropriate, to the submitting activity:

C7.8.2.3.7.1. DIC DZG Transaction Reject, as prescribed in Chapter 9, prepared in the Appendix AP3.58 format.

C7.8.2.3.7.2. DIC DZB Storage Item Data Correction, as prescribed in Chapter 10, prepared in the Appendix AP3.53 format.

DECOMMISSIONED

C7.9. RETENTION OF ACCOUNTABLE DOCUMENTATION. DOD requires that all Components meet audit requirements following the processing of documents and data and completion of research effort. Owners and storage activities will maintain records and supporting documentation in accordance with DoDI 5015.02 and DoD 7000.14-R, Financial Management Regulation, Volume 1 Chapter 9. The following business rules apply to storage activities and owners when retaining records for audit purposes:

C7.9.1. Source Documents. Retain original source documents or facsimiles in a readily accessible format. Source documents include only accountability change documents such as receipts, issues, shipments, transfers, SCC changes, and inventory and financial adjustments. Retain source documents providing evidence of shipment to FMS recipients, in accordance with DoDI 5015.02.

C7.9.2. Transaction Histories. Retain registers, records, files, tapes, and data in a format useful for audit trail purposes. Automated inventory control systems facilitate the output of transaction histories that indicate the date the last physical inventory was conducted for each item.

C7.9.3. Adjustment Research. Retain backup documentation that directly pertains to individual cases of inventory adjustment research efforts in a readily accessible format (to include physical inventory and accounting error adjustments).

C7.9.4. Annual Statistical Sample. Retain the annual statistical sample inventory line item detail data in a readily accessible format.

C7.10. QUALITY CONTROL

C7.10.1. Goals and Objectives. DoD Components will establish a quality control program at each owner/manager and storage activity. Portions of the program can be accomplished during ongoing practices within inventory processes. Quality control results will assist management in identifying human, procedural, or system errors that adversely affect record accuracy and in achieving better control over physical materiel and warehousing practices. Within the scope of this quality control program, work processes directly related to the control of physical materiel will be monitored for attained quality levels, and performance evaluated on improvements, not numerical goals. Accordingly, all quality control programs will include reviews to assess the accuracy/quality of the following work processes:

C7.10.1.1. Warehousing practices -- to include checks of storage practices, stock rotation, shelf-life management, identification of materiel in store, mixed stock, location accuracy and rewarehousing projects.

DECOMMISSIONED

C7.10.1.2. Receiving practices -- to include checks of documentation, materiel identity, quantity, and SCC; checks for processing timeliness; and verification of daily input data to the location system.

C7.10.1.3. Issuing practices -- to include checks of legibility of issue documents; accuracy of stock selection as to identity, quantity, unit of issue, shelf life, SCC, and type of pack (subsistence only); marking of outgoing shipments; and release to carriers.

C7.10.1.4. Validity of automated data -- to include checks of receipt, issue, and adjustment transaction data entries against input documentation.

C7.10.1.5. Inventory practices -- to include checks of inventory counts, location surveys, location reconciliation corrective actions, causative research, and adjustments at both the owner/manager and storage activities.

C7.10.1.6. Catalog practices -- to include checks of catalog change processing, accuracy, and timeliness, using the affected recorded locations as the universe.

C7.10.1.7. Locator file updates -- to include checking the accuracy of changes posted to the locator file (e.g., all additions, deletions, and changes of unit of issue, SCC, shelf life).

C7.10.1.8. Report of discrepancy processing -- to include checks for processing timeliness and checking the accuracy of Supply Discrepancy Report initiation, follow up and reply, investigative research including identification and correction of supply errors, adjustment of accountable and financial records, and preparation of financial liability investigation of property loss reports (DD Form 200).

C7.10.1.9. Logistics reassignment processing -- checks to determine whether the logistic reassignment actions were completed (e.g., Losing Item Manager (LIM)/Gaining Item Manager (GIM) records were changed to reflect decapitalization/transfer, LIM directed the storage activity to change the decapitalized/transferred assets to GIM ownership, the storage activity effected and advised the LIM of the change, and the LIM initiated action to resolve any quantity variances).

C7.10.1.10. Suspended asset processing -- to include checks of the timeliness in reclassifying suspended (SCCs J, K, L, Q, R, and X) materiel.

DECOMMISSIONED

C7.10.2. Assignment of Responsibility. Whenever possible, quality control checks of these work processes will include identification of the individual performing the tasks. This will facilitate the placement of responsibility for appraising and improving quality with each manager within the chain of command.

C7.10.3. Command Emphasis. Continued command management emphasis and performance review of are essential for the success of the quality control program. Command managers must ensure effective organizational interrelationships among the functional elements concerned with the PICP such as: comptroller, data systems, transportation, warehousing, maintenance, quality control, and supply management. The quality control program will include provisions for initiation of corrective action when acceptable quality levels are not met.

C7.11. PHYSICAL INVENTORY CONTROL PROGRAM PERFORMANCE ASSESSMENT

C7.11.1. General. Each DoD Component will collect and maintain performance standards and management data prescribed in sections C7.11.2. and C7.11.3. for all materiel for which the Component maintains the property accountability record. This includes all DoD wholesale supply system assets of principal and secondary items, including package fuels, less all materiel exclusions listed in DoDM 4140.01. When required to report this information to higher authorities, Report Control Symbol DD-AT&L(AR) 935, Inventory Control Effectiveness (ICE) Report applies. DD Form 2338-1 (Inventory Control Effectiveness Report Ammunition) and DD Form 2338-2 (Inventory Control Effectiveness Report General Supplies) are provided at Appendices AP1.1 and AP1.2 respectively, for intra-Component use, when required by a Component.

C7.11.2. General Supplies Performance Standards and Data[10]

C7.11.2.1. General Supplies Inventory Adjustment Report Data -- Part I. Parentheses with each paragraph number refer to data shown on DD Form 2338-2, General Supplies.

C7.11.2.1.1. (Line 1.) Number of Physical Inventories and Variance Rate[11]

C7.11.2.1.1.1. (Line 1.A.) Number of Inventories Completed. The

[10] Refer to ADC 415 available on the DLMS Website.

[11] Book-to-Book Adjustments are not included in Section 1 of DD Form 2338-2.

DECOMMISSIONED

total number of line items inventoried (scheduled and unscheduled). Each SCC for a stock number at each storage activity is a line item.

C7.11.2.1.1.2. (Line 1.B.) Number of Inventories with Adjustments. The total number of line items inventoried (scheduled and unscheduled) that had an inventory variance.

C7.11.2.1.1.3. (Line 1.C.) Inventory Variance Rate. Reflects the percentage of the line items inventoried that had an inventory variance. Compute this figure by dividing the lines with an Inventory Variance by the total line items inventoried and multiplying by 100. ((1B/1A) x 100).

C7.11.2.1.1.4. (Line 1.D.) Number of Inventory Adjustments Equal to or Greater Than (≥) Causative Research Criteria. The total number of line items inventoried (scheduled and unscheduled) that had an inventory variance (overage or shortage equal to or greater than Causative Research threshold) (dollar value of the variance is ≥ $16,000 for uncontrolled item, $2500 for a pilferable item, and all adjustments of a sensitive/classified items).

C7.11.2.1.1.5. (Line 1.E.) Causative Research Variance Rate. The percentage of the total number of line items inventoried (scheduled and unscheduled) that had an inventory variance that met the Causative Research threshold. Compute this figure by dividing the lines that met Causative Research Criteria by the total line items inventoried and multiplying by 100. ((1D/1A) x 100).

C7.11.2.1.2. (Line 2.) Number of Adjustments [12]

C7.11.2.1.2.1. (Line 2.A.) Number of Adjustment Gains (D8A). The total number of inventory gain adjustments.

C7.11.2.1.2.2. (Line 2.B.) Number of Adjustment Losses (D9A). The total number of inventory loss adjustments.

C7.11.2.1.2.3. (Line 2.C.) Number of Gain Reversals (D8A Reversal). The total number of gain reversals of inventory adjustments (from reporting and prior quarters).

C7.11.2.1.2.4. (Line 2.D.) Number of Loss Reversals (D9A Reversal). The total number of loss reversals of inventory adjustments (from reporting and prior quarters).

C7.11.2.1.2.5. (Line 2.E.) Total Number of Inventory Adjustments. The total number of inventory gain or loss adjustments including the number of gain and

[12] Book-to-Book Adjustments are included in Section 2 of DD Form 2338-2.

DECOMMISSIONED

loss reversals (from reporting and prior quarters) processed during the report period. (2A + 2B + 2C + 2D).

C7.11.2.1.2.6. (Line 2.F.) Number of Issues and Receipts (Transactions). The total number of Issues and Receipts posted during the report period.

C7.11.2.1.2.7. (Line 2.G.) Number of Adjustments, Gains, and Losses including Book-to- Book Adjustments. The total number of Adjustments, Gains, and Losses including Book-to- Book adjustments posted during the reported period.

C7.11.2.1.2.8. (Line 2.H.) Transaction Adjustment Rate. The total number of Adjustments, Gains, and Losses including Book-to- Book adjustments posted during the reported period compared to the total number of Issues and receipts posted during the report period. Compute this figure by dividing the total number of Adjustments, Gains, and Losses including Book-to- Book adjustments by the total number of Issues and receipts. (2G/2F).

C7.11.2.1.3. (Line 3) Monetary Value of Adjustments[13]

C7.11.2.1.3.1. (Line 3.A.) Value of Adjustment Gains (D8A). Monetary value of gain adjustments excluding the monetary value of gain reversals processed during the report period.

C7.11.2.1.3.2. (Line 3.B.) Value of Adjustment Losses (D9A). Monetary value of loss adjustments excluding the monetary value of loss reversals processed during the report period.

C7.11.2.1.3.3. (Line 3.C.) Value of Gain Reversals (D8A). The total monetary value of gain reversals processed during the reporting period.

C7.11.2.1.3.4. (Line 3.D.) Value of Loss Reversals (D9A). The total monetary value of loss reversals processed during the reporting period.

C7.11.2.1.3.5. (Line 3.E.) Total Value of Inventory Adjustments. Monetary value of gains and losses resulting from inventory adjustments including the monetary value of gain and loss reversals (from reporting and prior quarters) processed during the report period. (3A+3B+3C+3D).

DECOMMISSIONED

[13] Book-to-Book Adjustments are included in Section 3 of DD Form 2338-2.

C7.11.2.1.4. (Line 4) Adjustment Rates [14]

C7.11.2.1.4.1. (Line 4.A.) Average Value of Materiel in Storage. The average value of on-hand assets as reflected on storage activity's owner/manager property accountability records for the 12 months prior to the report cutoff date (i.e., current quarter plus three quarters).

C7.11.2.1.4.2. (Line 4.B.) Record Value of Items Inventoried. The extended value prior to inventory adjustments being posted during the reporting period.

C7.11.2.1.4.3. (Line 4.C.) Absolute Adjustment Rate for Materiel in Storage. Divide the value of the total number of inventory adjustments (including reversals) by the average value of materiel in storage. ((3E/4A) x 100).

C7.11.2.1.4.4. (Line 4.D.) Absolute Adjustment Rate for Items Inventoried. Divide the value of the total number of inventory adjustments (including reversals) by the record value of items inventoried. ((3E/4B) x 100).

C7.11.2.1.4.5. (Line 4.E.) Initial Adjustment Rate as Percentage of Inventory In Storage. Divide the value of the total number of inventory adjustments (without reversals) by the average value of materiel in storage. ((3A + 3B) / 4A x 100).

C7.11.2.1.4.6. (Line 4.F.) Initial Adjustment Rate as Percentage of Items Inventoried. Divide the value of the total number of inventory adjustments (without reversals) by the record value of items inventoried. ((3A + 3B) / 4B x 100).

C7.11.2.1.5. Denial Rates

C7.11.2.1.5.1. (Line 5.A.) Lines Directed for Shipment. The total number of line items directed for shipment (A5_ Materiel Release Order (MRO), A4_ referral order, and A2_ redistribution order).

C7.11.2.1.5.2. (Line 5.B.) Total Materiel Release Order Denials. The total materiel denials (sum of total and partial denials, and warehouse refusals). Include denial transactions classified by denial Management Codes 1, 2, 3 (subsistence only), 4, and 5 (see Appendix AP2.6) in the total.

C7.11.2.1.5.3. (Line 5.C) Materiel Denial Rate. Compute this figure by dividing the total denials by the line items directed for shipment and multiplying by 100. ((5B /5A) x 100).

[14] Book-to-Book Adjustments are included in section 4 of DD Form 2338-2.

DECOMMISSIONED

C7.11.2.2 General Supplies - Accuracy and Performance Data -- Part II. Each DoD Component will collect and maintain visibility of the following performance data for collective analysis of accuracy trends and corrective actions required.

C7.11.2.2.1. Receipt Processing. The accuracy rate is computed by dividing the total number of receipts (all types, e.g., new procurements, redistributions, returns from maintenance) posted and stored to the property accountability record on time by total number of receipts and multiplying by 100 during the reporting period. The Components may separately measure receipt processing timeframes by the type of receipt (e.g., D4_, D6A, D6Ks) based upon business processes and negotiated agreements.

C7.11.2.2.2. Location Survey. The accuracy rate is computed by dividing the locations with discrepancies (Types 1, and 2) by the total locations surveyed (during the reporting period), multiplying by 100, and subtracting the result from 100 percent.

C7.11.2.2.3. Location Reconciliation. This performance figure represents the total number of reconciled location records (i.e. sum of line items on the Inventory Manager's record and line items that were not on the Inventory Manager's record but were on the storage activities' records) during a specified reporting period. The accuracy rate is computed by dividing the number of discrepancies (as defined in Paragraph C7.6.2.2.) by the number of reconciled records, multiplying by 100, and subtracting the result from 100 percent.

C7.11.2.2.4. Record Accuracy. This performance element represents the results of Type Physical Inventory/Transaction History Code N Sample Inventories. The sampling model incorporates a hierarchical approach where the total population of items is included and a single sample is randomly selected. Each selected line item (NSN/SCC) is placed in only one of the four categories by determining whether it meets a category's criteria, in sequential order. Table C7.T1 provides General Supplies Record Accuracy categories, goals, and tolerances.

C7.11.3. Ammunition Performance Standards and Data

C7.11.3.1. Performance - Part I

C7.11.3.1.1. Materiel Denials. Components will identify denials separately for low-risk and high-risk items.

C7.11.3.1.1.1. (Line 1.A.) Lines Directed for Shipment. The total number of line items directed for shipment (DIC A5_ MRO, DIC A5J disposal release order (DRO), DIC A4_ referral order, DIC A2_ redistribution order).

DECOMMISSIONED

C7.11.3.1.1.2. (Line 1.B.) Total Materiel Release Denials. The total materiel denials represented by the sum of total and partial denials, and warehouse refusals. Include denial transactions classified by denial Management Codes 1, 2, 5, 6, and 7 (see appendix AP2.6) in the total. Components will identify denials separately for low-risk and high-risk items.

C7.11.3.1.1.3. (Line 1.C.) Materiel Denial Rate. Compute this figure by dividing the total denials by the line items directed for shipment and multiplying by 100. ((1B / 1A) x 100) The DoD performance goal for the materiel release denial rate is not greater than 1 percent.

C7.11.3.1.2. Receipt Processing Performance

C7.11.3.1.2.1. (Line 2.A.) Receipts Posted and Stored. The total number of line-item receipts posted and stored to the total item property record.

C7.11.3.1.2.2. (Line 2.B.) Receipts Posted and Stored on Time. The total number of line item receipts that were effectively posted and stored within the MILSTRAP timeframes. Both storing and posting actions are considered complete when the item is in the storage location, or available for issue, and the quantity is posted to the total item property record.

C7.11.3.1.2.3. (Line 2.C.) On Time Receipt Rate. Compute this figure by dividing the total number of receipts posted and stored on time by the total number of receipts and multiplying by 100. ((2B / 2A) x 100) The DoD performance goal for posting and storing receipts on time is 90 percent.

C7.11.3.1.3. Record Reconciliation Program[15]

C7.11.3.1.3.1. (Line 3.A.) Locations Surveyed. The number of storage activity locations surveyed.

C7.11.3.1.3.2. (Line 3.B.) Survey Errors. The total number of location discrepancies as defined in paragraph C7.8.1.8 of this chapter (report only one error per stock number per location).

C7.11.3.1.3.3. (Line 3.C.) Survey Accuracy. Compute this figure by dividing the locations with discrepancies by the total locations surveyed multiplying

[15] The location reconciliation process will not be required with the establishment of single shared asset balances (see paragraphs C7.2.2. and C7.2.4.).

DECOMMISSIONED

by 100, and subtracting the result from 100 percent. (100 - ((3B / 3A) x 100)) The DoD goal for location survey accuracy is 98 percent.

C7.11.3.1.3.4. (Line 3.D.) Locations Reconciled.[16] The total number of location records reconciled (i.e., the sum of line items on the Inventory Manager's record and line items which were not on the Inventory Manager's record but were on the storage activities' records).

C7.11.3.1.3.5. (Line 3.E.) Reconciliation Errors. The total number of discrepant location records as defined in paragraph C7.8.2.2. (count one error per location reconciliation request (line item) or unmatched Inventory Manager's record).

C7.11.3.1.3.6. (Line 3.F.) Reconciliation Accuracy. Compute this figure by dividing the number of discrepancies by the number of records reconciled, multiplying by 100, and subtracting the result from 100 percent. (100 - ((3E / 3D) x 100)) The DoD goal for location reconciliation accuracy is 98 percent.

C7.11.3.2. Physical Inventory and Adjustments - Part II

C7.11.3.2.1. Physical Inventories

C7.11.3.2.1.1. (Line 1.A.) Number of Scheduled and Unscheduled Inventories Completed. The total number of line items inventoried (scheduled and unscheduled). Each SCC for a stock number at each storage activity is a line item.

C7.11.3.2.1.2. (Line 1.B.) Number of Inventories with Variances. The total number of line items inventoried (scheduled and unscheduled) that had an inventory variance.

C7.11.3.2.1.3. (Line 1.C.) Inventory Record Accuracy. Reflects the percent of lines inventoried without an inventory variance. Compute this figure by dividing the lines with an inventory variance by the total lines inventoried and multiplying by 100, and subtracting the result from 100 percent. (100 - ((1B / 1A) x 100)). The DoD inventory record accuracy goal for ammunition is 95 percent.

DECOMMISSIONED

[16] Performance data maintained by Owner/Manager regardless where materiel is stored.

C7.11.3.2.2. Number of Inventory Adjustments from Other Than Physical Inventories [17]

C7.11.3.2.2.1. (Line 2.A.) Number of Location Reconciliation Adjustments. The number of location reconciliation adjustments (DI Code D8/9B).

C7.11.3.2.2.2. (Line 2.B.) Number of End of the Day Processing Adjustments. The number of end of the day processing adjustments (DI Code D8/9B).

C7.11.3.2.2.3. (Line 2.C.) Total. Absolute total of adjustments from other than physical inventories. (2A + 2B)

C7.11.3.2.3. (Line 3.) Total Inventory Adjustments. The sum of number of inventories with variances and the number of adjustments from other than physical inventories. (1B + 2C).

C7.11.3.2.4. Number of Reversals of Inventory Adjustments.

C7.11.3.2.4.1. (Line 4.A.) Number of Gain Reversals. The number of gain reversals of inventory adjustments.

C7.11.3.2.4.2. (Line 4.B.) Number of Loss Reversals. The number of loss reversals of inventory adjustments.

C7.11.3.2.4.3. (Line 4.C.) Total. Absolute total of inventory reversals (gains and losses).

C7.11.3.2.5. Monetary Value

C7.11.3.2.5.1. (Line 5.A.) Average Value of Inventory. The average value of on-hand assets as reflected on financial records for the 12 months prior to the report cutoff date (i.e., current quarter plus last three quarters).

C7.11.3.2.5.2. (Line 5.B.) Record Value of Items Inventoried. The extended value prior to actual inventory of line items inventoried (scheduled and unscheduled) during the reporting period.

C7.11.3.2.5.3. Value of Inventory Adjustments

---

[17] The end of day process and location reconciliation process will not be required with the establishment of single shared asset balances (see paragraphs C7.2.2 and C7.2.4.).

DECOMMISSIONED

C7.11.3.2.5.3.1. Physical Inventory Adjustments

C7.11.3.2.5.3.1.1. (Line 5.C.(1)(A)) Gains. Monetary value of gains resulting from inventory less the monetary value of gain reversals (from current and prior quarters) processed during the report period.

C7.11.3.2.5.3.1.2. (Line 5.C.(1)(B)) Losses. Monetary value of losses resulting from inventory less the monetary value of loss reversals (from current and prior quarters) processed during the report period.

C7.11.3.2.5.3.1.3. (Line 5.C.(1)(C)) Gross Adjustments. Computed as lines (5C(1)(A) + 5C(1)(B))

C7.11.3.2.5.3.2. Reversals -- Current Quarter

C7.11.3.2.5.3.2.1. (Line 5.C.(2)(A)) Gains. The total monetary value of decreases to the record balances as a result of reversing gain adjustments processed during the reporting period. Compute the Fiscal Year (FY) to Date value for reversal of current quarter gains by adding the quarter ending value for reversal of current quarter gains to the prior quarter FY to Date value of reversal of current quarter gains.

C7.11.3.2.5.3.2.2. (Line 5.C.(2)(B)) Losses. The total monetary value of increases to the record balances as a result of reversing loss adjustments processed during the reporting period. Compute the FY to Date value for reversal of current quarter losses by adding the quarter ending value for reversal of current quarter losses to the prior quarter FY to Date value for reversal of current quarter losses.

C7.11.3.2.5.3.2.3. (Line 5.C.(2)(C)) Total. Absolute total of reversals of current quarter gains and losses. Computed as lines (5C(2)(A) + 5C(2)(B))

C7.11.3.2.5.3.3. Reversals -- Prior Quarters

C7.11.3.2.5.3.3.1. (Line 5.C.(3)(A)) Gains. The total monetary value of decreases to record balances as a result of reversing gain adjustments reported in prior quarters. Compute the FY to Date value for reversal of prior quarters gains by adding the quarter ending value for reversal of current quarter gains to the prior quarter gains.

C7.11.3.2.5.3.3.2. (Line 5.C.(3)(B)) Losses. The total monetary value of increases to record balances as a result of reversing loss

DECOMMISSIONED

adjustments reported in prior quarters. Compute the FY to Date value for reversal of prior quarters' losses to the prior quarter FY to Date value for reversal of prior quarters' losses.

C7.11.3.2.5.3.3.3. (Line 5.C.(3)(C)) Total. Absolute total of reversals of prior quarter gains and losses. Computed as (5C(3)(A) + 5C(3)(B))

C7.11.3.2.5.3.4. (Line 5.C.(4)) Total Reversals. The total of reversals of current quarter and prior quarter gains and losses. Computed as (5C(2)(C) + 5C(3)(C))

C7.11.3.2.5.3.5. (Line 5.C.(5)) Total Record Imbalances. The total of gross adjustments and total reversals. Computed as (5C(1)(C) + 5C(4))

C7.11.3.2.6. Gross Adjustments As a Percent of:

C7.11.3.2.6.1. (Line 6.A.) Average Value of Inventory. Divide the total value of gross adjustments by the average value of inventory and multiply by 100. ((5C)(1)(C) / 5A) x 100)

C7.11.3.2.6.2. (Line 6.B.) Value of Items Inventoried. Divide the total value of gross adjustments by the record value of items inventoried and multiply by 100. ((5C)(1)(C) / 5B) x 100)

C7.11.3.2.7. Total Record Imbalances As a Percent of:

C7.11.3.2.7.1. (Line 7.A.) Average Value of Inventory. Divide the value of the total record imbalances by the average value of inventory. ((5C)(5) / 5A) x 100)

C7.11.3.2.7.2. (Line 7.B.) Value of Items Inventoried. Divide the value of the total record imbalances by the record value of items inventoried. ((5C)(5) / 5B) x 100)

C7.11.3.2.8. Monetary Value of Location Reconciliation[18]

C7.11.3.2.8.1. (Line 8.A.) Value of Line Items Reconciled. The extended value of line items reconciled during the reporting period.

---

[18] The end of day process and location reconciliation process will not be required with the establishment of single shared asset balances (see subparagraphs C7.2.2. and C7.2.4.).

DECOMMISSIONED

C7.11.3.2.8.2. (Line 8.B.) Gains. The monetary value of gains resulting from reconciliation during the period.

C7.11.3.2.8.3. (Line 8.C.) Losses. The monetary value of losses resulting from reconciliation during the period.

C7.11.3.2.8.4. (Line 8.D.) Total. Absolute total of location reconciliation gains and losses. (8B + 8C)

C7.11.3.2.9. Monetary Value of End of the Day Processing

C7.11.3.2.9.1. (Line 9.A.) Gains. The value of gains resulting from end of the day processing.

C7.11.3.2.9.2. (Line 9.B.) Losses. The value of losses resulting from end of the day processing.

C7.11.3.2.9.3. (Line 9.C.) Total. Absolute total of end of the day processing gains and losses. (9A + 9B)

Table C7.T3. Minimum Research Requirements For Potential Or Actual Physical Inventory Adjustments

DECOMMISSIONED

Condition Of Discrepancy		Required Research		
		Post Count Validation	**Preadjustment Research**	**Causative Research**
1.	≤ $1,000	NO	NO	NO
2.	> $1,000 but ≤ $5,000 and ≤ 10 percent unit variance	YES	NO	NO
3.	> $1,000 but ≤ $5,000 and > 10 percent unit variance	YES	YES	NO
4.	> $5,000 but ≤ $16,000 and ≤ 25 percent unit variance	YES	YES	SAMPLE
5.	> $5,000 but ≤ $16,000 and > 25 percent unit variance	YES	YES	YES
6.	> $16,000	YES	YES	YES
7.	Controlled Inventory Item	YES	YES	YES[19]
8.	Suspected Fraud, Waste, or Abuse	YES	YES	YES

[19] Sample causative research in lieu of complete causative research for pilferable and CIIC 7 item discrepancies with a value from $.01 to $2,500 may be performed to serve as a deterrent to fraud, waste, or abuse and to identify systemic inventory and security problems. Causative research will be conducted on all adjustments (gains and losses) of classified and sensitive items regardless of dollar value of item or extended dollar value of adjustment. Causative research will be conducted on all adjustments (gains and losses) of pilferable items and CIIC 7 items with an extended value greater than $2,500, and all adjustments with an extended value of greater than $16,000 or greater than 25 percent unit variance and greater than $5,000.

DECOMMISSIONED

C8. CHAPTER 8

ASSET STATUS REPORTING

C8.1. GENERAL. This chapter prescribes procedures for the interchange of asset status information:

C8.1.1. Between Component distribution systems and, in decentralized distribution systems, between Component inventory control points (ICPs).

C8.1.2. Between Service activities below the distribution system and Services/Defense Logistics Agency (DLA) ICPs.

C8.2. ASSETS WITHIN THE DISTRIBUTION SYSTEM

C8.2.1. Prepare Document Identifier Code (DIC) DZA asset status transactions as outlined in Appendix AP3.52. Due to the number of record positions devoted to entries prescribed by the Components for use within distribution systems, each Component is authorized to procure a printed format suited to its needs. DoD Components must identify to DLA Logistics Management Standards any Component prescribed data in DIC DZA that will be required in the Component's modernized system using Defense Logistics Management System (DLMS) transactions. This is necessary so that Defense Logistics Management Standards can incorporate the Component data into the DLMS 846I Asset Status Transaction. DLMS 846I is available for review on the DLMS IC Page.

C8.2.2. Asset status transactions may be used between a Service ICP and a DLA storage activity by mutual agreement.

C8.2.3. Transmit asset status transactions between Components based on mutually agreed schedules.

C8.3. ASSETS BELOW THE DISTRIBUTION SYSTEM

C8.3.1. Use DIC DZE asset status reporting request transactions, prepared as outlined in Appendix AP3.56:

C8.3.1.1. To request asset status reporting by activities below the distribution system.

C8.3.1.2. To request the report of assets above the requisitioning objective using DLM 4000.25-1, "Military Standard Requisitioning and Issue Procedures (MILSTRIP)", DIC FTE for the total asset visibility program. Use with the asset visibility program is based on agreement of the Components involved.

DECOMMISSIONED

C8.3.2 Entry of the appropriate Appendix AP2.9, Asset Status Reporting Code in record position 7 of the transaction will indicate whether the request is for commencement, change, or termination of asset status reporting.

C8.3.3 Transmit DIC DZE request transactions to central points designated by other Services. Each Service designated activity will be responsible for notifying their reporting activities of the reporting requirements reflected in the DIC DZE request transactions received from the other Components. The Service activities designated to receive the requests are:

SERVICE	ACTIVITY	ROUTING IDENTIFIER CODE
Army	USAMC Logistics Support Activity ATTN: AMXLS-V Building 5307, Sparkman Center Redstone Arsenal, AL 35898-7466	AGT
Navy	Naval Supply Systems Command Weapon Systems Support Mechanicsburg, PA 17055-5000	NRP
Air Force	Headquarters Air Force Materiel Command 4375 Chidlaw Road, Suite 6 Wright-Patterson Air Force Base Dayton, OH 45433-5006	FNA
Marine Corps	ILS Directorate (Code 820) Marine Corps Logistics Base Albany, GA 31704-5000	MPB

C8.3.4. Always reflect dates for commencement of reporting (reporting codes C and D) and change of reporting (reporting codes H and J) in record positions 23-26 of the DIC DZE request transaction as the first day of a month. In these instances, transmit the request transaction not later than 60 calendar days before the date entered in record positions 23-26.

C8.3.5. Provision is made for requesting earlier commencement of reporting by use of reporting code M in record position 7 of the DIC DZE request transaction. In this instance, the Services' central points will assure that reporting commences as soon as possible after receipt of the request.

C8.3.6. When a one-time asset status report is required on an expedited basis, the DIC DZE request transaction will contain reporting code Z in record position 7 and the date the report is required in record positions 23-26. The Service central point or

DECOMMISSIONED

the reporting activity in receipt of the request will take no further action if the date in record positions 23-26 is already past.

C8.3.7. When a one-time asset status report is required for the asset visibility/ redistribution program, the DIC DZE request transaction will contain Reporting Code N in record position 7 and the date the report is required in record positions 23-26[1].

C8.3.8. Use the DIC DZE request transaction to request termination of reporting by utilizing Reporting Code E in record position 7. Reflect dates for termination of reporting positions 23-26 of the request transaction as the last day of the month. Transmit the termination requests not later than 60 calendar days prior to the date entered in record positions 23-26.

C8.3.9. Activities below the distribution system (base, post, camp, or station) will use asset status reporting transactions containing DIC DZF, prepared as outlined in Appendix AP3.57, to report assets to the requesting ICP. Report on-hand balances by each separate supply condition code of held materiel. The DIC DZF transaction is designed to provide for use of multiple transactions when either or both of the following apply:

C8.3.9.1. More than two supply conditions of materiel are held.

C8.3.9.2. Requisitioning objective, due-in, or reserved quantities exceed 999,999.

C8.3.10. The reporting code entered in record position 7 of the DIC DZF reporting transaction will indicate the type of reporting being accomplished.

DECOMMISSIONED

[1] Use with the asset visibility program is based on agreement of the Components involved

C9. CHAPTER 9

REJECTION, ROUTING, AND REVERSAL OF TRANSACTIONS

DECOMMISSIONED

C9.1. GENERAL. This chapter provides procedures to reject, route and reverse MILSTRAP transactions.

C9.2. REJECTION OF TRANSACTIONS

C9.2.1. General. When processing MILSTRAP transactions, the receiving activity will edit the transactions prior to updating inventory and financial records. Errors detected during this edit process fall into three basic categories:

C9.2.1.1. Errors which the receiving activity can correct and continue processing.

C9.2.1.2. Errors which concern a specific data element in the transaction and cannot be processed (see paragraph C9.2.3.).

C9.2.1.3. Errors which indicate that the submitter has not received or processed the latest cataloging management data. This category of transactions is corrected and processed by the inventory control point (ICP) and an item correction/change notification is forwarded to the submitter in the form of a Document Identifier Code (DIC) DZB Storage Item Data Correction/Change transaction (see chapter 10).

C9.2.2. DoD Component Responsibilities. DoD Components will establish editing procedures related to the processing of MILSTRAP transactions. Components will correct errors which can be corrected and processed without rejection to the submitter. Components will reject, to the submitter for action, transactions with errors which cannot be corrected and processed.

C9.2.3. Rejected Transactions

C9.2.3.1. Transactions will be rejected using DIC DZG, Transaction Reject (see Appendix AP3.58). The DIC of the incoming rejected transaction will be shown in record positions 57-59 and the appropriate reject advice code (see Appendix AP2.8) or (DLM 4000.25-2, MILSTRIP) status code will be placed in record positions 79-80. Since the reject advice code identifies only one error in the transaction, activities will review all other fields of rejected transactions prior to resubmission to ensure that all data entries are correct.

C9.2.3.2. Activities in receipt of DIC DZG Transaction Rejects will take such action as indicated by the reject advice code.

C9.3. ROUTING OF TRANSACTIONS

C9.3.1. Submission of MILSTRAP Transactions via DAAS. Whenever the submitter has access to the Defense Information Systems Network (DISN)/Non-Secure Internet Protocol Router Network (NIPRNET), the following MILSTRAP special program requirements (SPR) transactions will be submitted by DISN/NIPRNET via the DAAS for routing to the source of supply:

CODE	DOCUMENT TITLE
DYA	Special Program Requirement Request
DYC	Special Program Requirement Request Cancellation
DYD	Special Program Requirement Request Modifier
DYG	Special Program Requirement Request Substitute Item Acceptance
DYH	Special Program Requirement Request Substitute Item Rejection
DYJ	Special Program Requirement Follow-Up
DYL	Special Program Requirement Request (Cooperative Logistics Supply Support Arrangement)

C9.3.2. DAAS Processing for SPR Transactions. Upon receipt of the SPR transactions identified in C9.3.1, DAAS will edit the national stock number (NSN) field of the incoming transactions. This edit will determine if the national item identification number (NIIN) can be identified, if the Federal supply class (FSC) is compatible with the NIIN, and if the transaction is directed to the correct source of supply. The DAAS will pass the transaction, reject the transaction, or effect necessary changes to process the transaction and provide appropriate status notification to the submitter as follows:

C9.3.2.1. If the NIIN is valid (including NIINs coded obsolete/inactive) but the FSC and NIIN are not compatible, correct the FSC and provide NSN change status notification to the submitter as prescribed in paragraph C9.3.3.

C9.3.2.2. If the NIIN is valid (including NIINs coded obsolete/inactive), screen the source of supply file Service record (or integrated materiel manager record when the Service record source is either another DoD Component activity or matches the input transaction routing identifier code (RIC) "From") and process as follows:[1]

C9.3.2.2.1. If the incoming transaction is directed to a correct non-GSA source of supply, pass the transaction to the activity indicated in record positions 4-6.

[1] Source of supply for obsolete/inactive items will be taken from the source of supply file when possible; otherwise, the source of supply will be the activity identified by the RIC in record positions 4-6 of the incoming transaction.

DECOMMISSIONED

C9.3.2.2.2. If the incoming transaction is directed to an incorrect source of supply and the correct source of supply is not GSA, provide reroute status notification to the submitter as prescribed in paragraph C9.3.3. and reroute the transaction to the correct source of supply.

C9.3.2.2.3. If the incoming transaction is directed to a correct GSA source of supply or to an incorrect source of supply but the correct source of supply is GSA, reject the transaction to the submitter as prescribed in paragraph C9.2.3., citing Reject Advice Code AX in record positions 79-80.

C9.3.2.3. If the NIIN cannot be identified, reject the transaction to the submitter as prescribed in paragraph C9.2.3. citing Reject Advice Code AD in record positions 79-80.

C9.3.3. DAAS Preparation of Status Notifications. The DAAS will prepare and transmit appropriate DIC DZ9 Status Notification(s) (see Appendix AP3.51) to the submitter based on the action(s) taken.

C9.3.3.1. Prepare a status notification whenever the FSC is corrected in the incoming transaction. Reflect the correct FSC in record positions 8-11 and MILSTRIP Status Code BG in record positions 79-80.

C9.3.3.2. Prepare a status notification whenever the incoming transaction was rerouted. Reflect the RIC of the correct source of supply in record positions 67-69 and MILSTRIP Status Code BM in record positions 79-80.

C9.3.3.3. Whenever a status notification is prepared, enter the DIC of the incoming transaction in record positions 57-59 of the status notification.

C9.3.4. Processing Status Notifications and Transaction Rejects by Recipients

C9.3.4.1. When MILSTRAP DIC DZ9 Status Notifications with MILSTRIP Status Code BM are received on MILSTRAP transactions, the recipient will update internal SPR records to reflect the source of supply RIC entered in record positions 67-69 of the status notification.

C9.3.4.2. When DIC DZ9 MILSTRAP Status Notifications with MILSTRIP Status Code BG are received on MILSTRAP transactions, the recipient will update internal SPR records to reflect the FSC entered in record positions 8-11 of the notification. If the status notification is for an SPR transaction, the originator will review the NSN (FSC and NIIN) to ensure the SPR being processed is for the desired item. If the NSN is not the desired item, the originator will submit an SPR cancellation, DIC DYC, to the source of supply.

C9.3.4.3. DIC DZG Transaction Rejects will be processed under paragraph C9.2.3. However, recipients of Transaction Rejects Code AB for SPR documents will advise their designated Component contact point for cataloging data of a DAAS source

DECOMMISSIONED

of supply file discrepancy. If the SPR requirement still exists, requestors must submit a new SPR document directly to the correct source of supply, bypassing the DAAS.

C9.3.4.4. Recipients of a MILSTRAP status notification will notify other activities requiring knowledge of the change and will ensure all future transactions submitted for the document number reflect the change identified by the MILSTRIP status code in the notification.

C9.4. TRANSACTION REVERSAL. Table C9.T1 identifies MILSTRAP transactions authorized for reversal. The DLMS ***implementation conventions (ICs)*** for the corresponding functionality are also authorized for reversal. ***Where applicable, specific procedures related to the authorized use of a reversal transaction are included with the relevant chapter narrative.***

C9.4.1. See Chapter 3 for specific procedures and controls required when reversing Issue transactions.

C9.4.2. See Chapter 7 for specific procedures and controls required when reversing Inventory Adjustment (Physical Inventory) transactions, DIC D8A/D9A.

Table C9.T1 MILSTRAP Transactions Authorized for Reversal

APP	DIC	Corresponding DLMS	Title of Transaction Authorized for Reversal
AP3.1	D4_	527R Receipt	Materiel Receipt – Procurement Instrument Source
AP3.2	D6_	527R Receipt	Materiel Receipt – Other Than Procurement Instrument Source
AP3.3	D7_	867I Issue	Issue
AP3.4	D8_, D9_	947I Inventory Adjustment	Adjustment – Increase or Decrease
AP3.5	D8E,D8F, D9E,D9F	947I Inventory Adjustment	Inventory Adjustment – Increase or Decrease (Logistics Transfer/Capitalization/Decapitalization)
AP3.6	D8S,D9S	947I Inventory Adjustment	Inventory Adjustment – Increase or Decrease (Ownership Transfer)
AP3.7	DA1,DA2	846F Ammunition Freeze/Unfreeze	Single Managed Conventional Ammunition Freeze/Unfreeze Action
AP3.8	DAC, DAD	947I Inventory Adjustment	Inventory Adjustment – Dual (Condition/Purpose Transfer)

DECOMMISSIONED

Table C9.T1 MILSTRAP Transactions Authorized for Reversal

APP	DIC	Corresponding DLMS	Title of Transaction Authorized for Reversal
AP3.9	DAS	947I Inventory Adjustment	Inventory Adjustment – Dual (Ownership Transfer)
AP3.10	DD_	527D Due-In	Due-In – Procurement Instrument Source
AP3.11	DEE, DEF	846D Logistics Reassignment Transfer and Decapitalization	Logistics Transfer/Decapitalization
AP3.12	DF_	527D Due-In	Due-In – Other Than Procurement Instrument Source
AP3.13	DG_	NA	Backorder
AP3.14	DHA	867D Demand	Demand
AP3.38	DU_	527D PMR	Pre-Positioned Materiel Receipt (PMR) – Procurement Instrument Source
AP3.39	DW_	527D PMR	PMR – Other Than Procurement Instrument Source
AP3.54	DZC	846S Logistics Reassignment Storage Information Order	Logistics Reassignment Storage Information
AP3.55	DZD	846S Logistics Reassignment Storage Information Reply	Logistics Reassignment Storage Information Reply

DECOMMISSIONED

C10. CHAPTER 10

CORRECTION/CHANGE OF STORAGE ITEM RECORDS

C10.1. GENERAL. This chapter provides standard procedures required by inventory control points (ICP) to provide for the correction and/or updating of storage activity records when:

C10.1.1. Reported transactions indicate an inconsistency with ICP records.

C10.1.2. A catalog/stock list change is processed against an ICP record which shall affect stock control data maintained at storage activities.

C10.1.3. An item is being logistically reassigned.

C10.2. ITEM CORRECTION/CHANGE NOTIFICATION.

C10.2.1. Prepare storage item data correction/change transactions citing Document Identifier Code (DIC) DZB (see Appendix AP3.53). The storage item data correction/change code (see Appendix AP2.7) entered in record position 7 of this transaction serves to provide information as to the nature of the change, actions to be taken, and data field(s) affected by the change.

C10.2.2. Storage Activity Action. Storage activities shall use the storage item data correction/change transactions to update stock records, item locator records, and bin tags.

C10.3. LOGISTICS REASSIGNMENT

C10.3.1. The losing inventory manager (LIM) prepares Logistics Reassignment Storage Information transactions, DIC DZC (see Appendix AP3.54), to transfer quantities between ownership segments on the distribution depot records as a result of logistics reassignment.

C10.3.2. Storage activities shall use the logistics reassignment storage information transactions to update stock records, item locator records, and bin tags.

C10.3.3. Storage activities shall prepare a Logistics Reassignment Storage Information Reply, DIC DZD (see appendix AP3.55), within 5 working days to advise the

DECOMMISSIONED

LIM of the quantity transferred to the GIM ownership. Quantity available for transfer is subject to the retention quantity contained in record positions 76-80 of the DIC DZC.

C10.3.4. If the storage activity does not receive a DIC DZC for an item being logistically reassigned, the depot shall transmit a DIC DZD, with A in record position 7, to the LIM for each balance, by supply condition code. The LIM shall use the DIC DZD to conduct research or to request a special inventory, as appropriate, to correct the accountable balances. The assets shall be logistically reassigned as outlined in Chapter 11.

DECOMMISSIONED

C11. CHAPTER 11.

LOGISTICS REASSIGNMENT

DECOMMISSIONED

C11.1. GENERAL

C11.1.1. This chapter provides procedures designed to:

C11.1.1.1. Ensure successful logistics reassignment (LR) of both consumable and nonconsumable items.

C11.1.1.2. Provide adequate management control of items in a transitional situation.

C11.1.1.3. Assure uninterrupted supply support of items during the transition period.

C11.1.2. To ease understanding of these procedures, the LR process has been divided into three periods of time based upon the effective transfer date (ETD). These periods are identified as pre-ETD, ETD, and post-ETD. The pre-ETD period commences on the date the gaining inventory manager (GIM) assignment/ETD is disseminated to the GIM/losing inventory manager (LIM) and terminates at ETD. The ETD is the date of the LR. Although the ETD is a specific point in time, for the purpose of this manual, any actions involving data requirements that reflect conditions as of the ETD will be discussed as if such actions took place on the ETD, even though they may have been taken immediately before or after the actual ETD. The post-ETD period begins immediately following the ETD and includes all actions that do not specifically involve data requirements that reflect conditions as of the ETD. The specific events required to take place during the LR are delineated under the appropriate period.

C11.2. POLICY

C11.2.1. DoD policy for LR of consumable items is contained in DoD 4140.26-M, “Defense Integrated Materiel Management Manual for Consumable Items”, September 24, 2010.

C11.2.2. DoD policy for LR of nonconsumable items is contained inn in AMC-R 700-99/NAVSUPINST 4790.7/AFLCR 400-21/MCO P4410.22, “Wholesale Inventory Management and Logistics Support of Multi-Service Used Nonconsumable Items”, April 27, 1990.

C11.3. REQUIREMENTS

C11.3.1. The LIM, GIM, and storage activities will affect the actions required by this manual to reassign asset accountability to the GIM in a timely manner to assure

uninterrupted supply support. Direct communication, coordination and assistance are required in resolving problems affecting supply operation.

C11.3.2. The GIM will accept, as of the ETD, those items and book balances submitted by the LIM. (The following policy covering transfer of assets for LR is implemented from DoD 4140.26-M and AMC-R 700-99/NAVSUPINST 4790.7/AFLCR 400-21/MCO P4410.22.) The LIM will transfer all onhand wholesale balances, in place, except:

C11.3.2.1. Assets committed to the support of special projects, programs, and/or plans including the ***international logistics program (***ILP***) (***e.g., staged shipments, packaged shipments***)***. On-hand wholesale assets in support of the ILP will not be transferred to the GIM nor will any ongoing procurement action in support of the ILP be terminated.

C11.3.2.2. Consumable assets in Supply Condition Codes (SCCs) F, H, J, K, L, M, P, Q, R, and S. (See DoD 4140.26-M for complete criteria.)

C11.3.2.3. Nonconsumable assets in SCCs G, H, J, K, L, M, P, ***Q and X***. SCCs H, ***P and X*** materiel will never be decapitalized. (See AMC-R 700-99, et al., for complete criteria.)

C11.3.3. On an expedited basis the LIM will decapitalize to the GIM wholesale assets, other than the SCCs shown in C11.3.2.2 and C11.3.2.3., above, generated during the first year subsequent to the ETD. The LIM will report assets generated after 1 year of ETD under the DLM 4000.25-1, MILSTRIP (Materiel Returns Program). Except as noted in C11.7, the GIM will reject assets decapitalized more than 1 year after the ETD using Document Identifier Code (DIC) DZG, Transaction Reject with Reject Advice Code AW.

C11.4. PRE-EFFECTIVE TRANSFER DATE ACTIONS

C11.4.1. General

C11.4.1.1. The LIM procurement office will provide the GIM with contractual status on contracts either retained by the LIM or assigned to DCMC for contract administration. Contract status includes, but is not limited to, delivery status, acceleration of delivery, follow-up status requests, and executing appropriate modifications to basic contracts.

C11.4.1.2. For nonconsumable items, the LIM will furnish the GIM listings of all purchase requests (procurement actions that have not reached the award stage) throughout the pre-ETD period. The GIM will, within 15 calendar days subsequent to the receipt of the purchase request listing from the LIM, annotate required changes and return one copy to the LIM. For consumable items, provide purchase request data in accordance with C11.4.5.2.

DECOMMISSIONED

C11.4.1.3. The LIM will reclassify consumable assets, in SCCs Q and R, to the appropriate condition code before the LIM provides the GIM the updated LR supply management data transactions DICs DLS through DLX) prescribed by C11.4.6.3.

C11.4.1.4. For assets in SCC H, the LIM will either forward the assets to ***DLA Disposition Services*** or reclassify the item to its true condition as authorized by Chapter 5.

C11.4.1.5. For assets in SCC X, the LIM will reclassify the assets as appropriate for LR or for transfer to DLA Disposition Services.

C11.4.2. <u>One Hundred and Fifty Days Prior to ETD</u>, or upon notification, if less than 150 days:

C11.4.2.1. The LIM will perform physical inventories under the MILSTRAP Chapter 7 procedures, as stated in DoD 4140.26-M, "Defense Integrated Materiel Management for Consumable Items", September 24, 2010 for consumable items, and AMC-R 700-99/NAVSUPINST 4790.7/AFLCR 400-21/MCO P4410.22 for nonconsumable items, as follows:

C11.4.2.1.1. For consumables, inventory stock on hand for wholesale assets designated as classified or sensitive (see definitions and terms for explanation of terms).

C11.4.2.1.2. For nonconsumables, inventory onhand wholesale assets.

C11.4.2.2. The LIM will advise the GIM of assets being held for litigation action.

C11.4.3. <u>One Hundred and Twenty Days Prior to ETD,</u> or upon notification, if less than 120 days: For consumable items being transferred, the LIM will furnish the GIM LR supply management data transactions, DICs DLS, DLT, DLU, DLV, DLW and DLX (see appendices AP3. 22 through AP3.27).

C11.4.4. <u>Sixty Days Prior to ETD</u>. When a MILSTRIP DIC FTE Excess Report is submitted to the LIM and the LIM stockage position indicates that disposal action is appropriate, the LIM will furnish the reporting activity with a DIC FTR Reply to Excess Report, using Excess Transaction Status Code SM. This will indicate to the reporting activity that disposal action is appropriate but the item is in process of migrating and further action is deferred until after ETD.

C11.4.5. <u>Forty-five Days Prior to ETD</u>:

C11.4.5.1. By mutual agreement between the GIM and the LIM, the LIM will initiate action to amend existing LR item contracts/purchase orders not reassigned to the GIM to provide for diversion of shipments of stock by quantities into storage activities of the GIM. The GIM will provide addresses of the shipping destinations to the LIM, as appropriate. The LIM will retain the due-in.

DECOMMISSIONED

C11.4.5.2. For consumable items, the LIM will furnish listings of all purchase requests (procurement actions that have not reached the award stage) to the GIM in accordance with DoD 4140.26-M. The GIM will, within 15 calendar days subsequent to the receipt of the purchase request listing from the LIM, annotate required changes and return one copy to the LIM.

C11.4.6. Thirty Days Prior to ETD:

C11.4.6.1. The LIM will furnish the GIM a war materiel requirements (WMR) data listing sequenced by national stock number (NSN) and DoD Component (and routing identifier code (RIC)) within the DoD Component when the requirements have been allocated), major to minor, showing the current computed data. Include the quantity and value of the other war materiel requirement (OWMR); other war reserve materiel requirement (OWRMR); other war reserve materiel requirement protectable (OWRMRP); forecasted reparable return data, if applicable; pre-positioned war reserve material requirement (PWRMR); pre-positioned war reserve material requirement protectable (PWRMRP); dollar value subtotals for Federal supply classification (FSC), RIC if allocated, and DoD Component; and grand total dollar value.

C11.4.6.2. The LIM will furnish the WMR data listing to the GIM together with WMR transactions, DIC DM_. The DIC DM_ transactions (see Appendix AP3.28) will reflect the original input from which the WMR computed data was generated. Upon receipt of the DIC DM_ transactions, the GIM will process them to recompute the WMR data as prescribed in Chapter 15, C15.2.3.

C11.4.6.3. For consumable items being transferred, the LIM will furnish the GIM updated LR supply management data transactions, DICs DLS, DLT, DLU, DLV, DLW and DLX (see Appendices AP3.22 through AP3.27).

C11.4.6.4. The LIM will furnish the GIM the latest status of assets being held for litigation action.

C11.5. EFFECTIVE TRANSFER DATE PERIOD ACTIONS

C11.5.1. The LIM will issue an LR Storage Information transaction, DIC DZC (see Appendix AP3.54), to their storage activities which serves as a notification that wholesale stocks stored are now under GIM ownership.

C11.5.2. The LIM will process inventory adjustment transactions to decrease the inventory control record using DIC D9E, Decrease - Logistics Transfer, or DIC D9F, Decrease - Decapitalization as appropriate (see Appendix AP3.5).

C11.5.3. The LIM will prepare and transmit to the GIM, DIC DEE (Logistics transfer) or DEF (Decapitalization) transactions (see Appendix AP3.11), as appropriate, by condition and location. Telephone communication between the GIM and LIM is authorized to resolve transactions that reject from the validation process.

DECOMMISSIONED

C11.5.4. The LIM will furnish memorandum due-in information as of the ETD to the GIM using DIC DDX (see Appendix AP3.10) or DIC DFX (see Appendix AP3.12). Quantities will reflect only that which is available for transfer.

C11.5.5. The LIM will furnish the GIM storage activity a PMR, DIC DU_ (see Appendix AP3.42), for each due-in from procurement on which the destination has been changed to the GIM. In addition, the LIM will furnish the LIM storage activity a PMR reversal (entry of a reversal indicator in record position 25) for deletion of the PMR from their file.

C11.5.6. Transfer funded backorders to the GIM in accordance with DoD 4140.26-M. Transfer the funded backorders using referral/passing orders prepared in accordance with MILSTRIP.

C11.5.7. For items with SPR, the LIM will prepare and transmit to the forecasting activity an SPR Status transaction as outlined in Chapter 13.

C11.5.8. The LIM will advise the GIM of the latest data available on assets being held for litigation action.

C11.6. POST-EFFECTIVE TRANSFER DATE ACTIONS

C11.6.1. The GIM will convert the DIC DEE or DEF transaction received from the LIM to DIC D8E (Increase - Logistics Transfer) or D8F (Increase - Capitalization), as appropriate to establish or increase the inventory balances (see Appendix AP3.5). (This action is not required upon receipt of a DIC DEE/DEF with a zero quantity.) The GIM may automatically reject invalid DIC DEE or DEF transactions using DIC DZG Transaction Rejects, processed in accordance with Chapter 9. Telephone communication between the GIM and LIM is authorized to resolve DIC DEE or DEF transactions that reject from the validation process.

C11.6.2. The GIM will process DIC DDX and DFX transactions, received from the LIM, to establish memorandum dues-in. In the event materiel, other than procurement, has not been received within 6 months of ETD, the memorandum due-in will be deleted by the GIM. However, the GIM will not delete memorandum due-in from procurement sources unless advised by the LIM that procurement action has been cancelled.

C11.6.3. The GIM, when appropriate, will furnish reconsignment instructions to the LIM for items due-in from undelivered contracts of the LIM. Reporting of receipts from these contracts subsequent to the ETD will be in accordance with C11.7.

C11.6.4. The GIM will accept and process DIC DEE/DEF reversal (reversal indicator in record position 25) transactions, adjust the GIM records, and discontinue processing any other transactions against the LR assets until new DIC DEE/DEF transactions from the LIM are processed. If the DIC DEE/DEF reversal transactions are received with an incorrect reversal indicator, the GIM may elect to contact the LIM to verify that the reversal action is appropriate, correct the transaction and continue to

DECOMMISSIONED

process or reject the transactions using the DIC DZG Transaction Reject document with Reject Advice Code AE (Rejected-Quantity field invalid).

C11.6.5. The LIM will take action to change the destination of undelivered purchases upon request of the GIM. Upon changing the quantity due-in/destination, prepare and transmit a due-in reversal and a new due-in to the GIM. Additionally, when an award is made for an unawarded purchase request, the LIM will prepare and transmit to the GIM a memorandum due-in transaction, DIC DDX (see Appendix AP3.10), and a PMR, DIC DU_ (see Appendix AP3.42), to the applicable storage activity.

C11.6.6. The LIM will enter litigation proceedings on all items in SCC L which are either on hand at ETD or subsequently received by either the GIM or LIM on LIM negotiated contracts. The LIM will notify the GIM of actions being taken to resolve the litigation actions.

C11.6.7. When an item previously transferred to the GIM is restored to an issuable condition, or when inspection of stock on hand reveals a change in condition of the materiel, the GIM will be notified of the condition transfer. Notification will be accomplished by preparation and submission of an Inventory Adjustment Transaction, DIC DAC (see Appendix AP3.8).

C11.6.8. The LIM's storage activity will prepare an LR Storage Information Reply, DIC DZD (see Appendix AP3.55), within 5 working days advising the LIM of the quantity transferred to the GIM ownership. In the event the LIM's storage activity does not receive a DIC DZC, the storage activity will prepare, and transmit to the LIM, a DIC DZD with an A in record position 7, reflecting each balance by SCC. Additional processing instructions pertaining to the LR Storage Information transactions are outlined in Chapter 10.

C11.6.9. <u>LIM Processing of a LR Storage Information Reply</u>. Upon receipt of the DIC DZD (LR Storage Information Reply) the LIM will review the quantity. When the quantity in the DIC DZD is greater than the quantity reflected in the DIC DZC (LR Storage Information transaction) the LIM will take action to transfer the additional quantity to the GIM on a new DIC DEE/DEF transaction. When the quantity in the DIC DZD is less than the quantity in the DIC DZC the LIM will:

C11.6.9.1. Within 24 hours initiate action to reverse the previously submitted DIC DEE/DEF (total quantity) transactions for that location.

C11.6.9.2. Conduct research and/or request a special inventory when deemed appropriate.

C11.6.9.3. Determine whether the quantity reported by the LIM's storage activity is correct (based on the best data available after research/inventory). If research shows the quantity reported was not correct the LIM will process a reversal, or

DECOMMISSIONED

new DIC DEE/DEF transactions which will contain new document numbers with the revised quantity and a new DZC to the storage activity.

C11.6.9.3.1. Complete this action within 30 days after the ETD to prevent a time lag between the ETD and corrective action. If extenuating circumstances prevent a LIM from accomplishing this task within 30 calendar days, the LIM should notify the GIM of the problem and the expected date when the problem should be resolved (not to exceed 60 calendar days past the ETD).

C11.6.9.3.2. If the DIC DZD transaction is for an item for which the LIM provided a DIC DEE/DEF transaction with a zero balance, and contains a transferable quantity, the LIM will provide a new DIC DEE/DEF to the GIM reflecting the appropriate quantity, condition, and location. When this condition exists, the LIM will not prepare a DIC DEE/DEF reversal.

C11.6.10. Ninety Days After the ETD. For consumable items being transferred the LIM will furnish the GIM updated LR Contract History Data Transactions, DIC DLW (see Appendix AP3.26).

C11.6.11. Two Hundred and Seventy Days After the ETD. For consumable items being transferred the LIM will furnish the GIM updated LR Contract History Data Transactions, DIC DLW (see Appendix AP3.26).

C11.7. RECEIPT PROCESSING AFTER EFFECTIVE TRANSFER DATE

C11.7.1. Receipts from Procurement

C11.7.1.1. Upon receipt of assets from procurement by either the GIM or LIM storage activity, send a Materiel Receipt Transaction (DIC D4S) (see Appendix AP3.1) to the LIM.

C11.7.1.2. Procurement receipts received after 1 year past the ETD will be processed by the LIM and GIM in the same manner that procurement receipts would be processed when received during the ETD to 1 year period.

C11.7.1.3. The LIM will:

C11.7.1.3.1. Process the storage activity initiated D4S receipt transaction to reduce the due-in record and record assets on the LIM record for the quantity received.

C11.7.1.3.2. Decrease the LIM owner record utilizing DIC D9E/D9F, as appropriate.

C11.7.1.3.3. Transmit a Memorandum Receipt Transaction (DIC D4X) to the GIM.

DECOMMISSIONED

C11.7.1.3.4. Prepare and transmit a Logistics Transfer/Decapitalization Transaction (DIC DEE/DEF) to the GIM.

C11.7.1.4. The GIM will use the DIC D4X memorandum receipt transaction to reduce the memorandum due-in record and will use the DEE/DEF transaction to record assets on the GIM record for the quantity received.

C11.7.1.5. For materiel received for which litigation is required, the LIM will record assets on the LIM record in SCC L and reduce the due-in record. At this time, no action will be taken by the LIM to remove or change the GIM's memorandum due-in by producing a DIC D4X transaction. When the litigation proceedings are completed and the materiel is reclassified to an issuable condition, the LIM will provide the GIM DIC DEE/DEF and D4X transactions to effect the LR and reduce the memorandum due-ins. If materiel is returned to the contractor due to litigation proceedings the LIM will notify the GIM via written communication. Appropriate action must be taken by the LIM to reestablish a due-in if the materiel being returned to the contractor for deficiency correction will eventually be returned to the LIM's storage activity.

C11.7.1.6. If assets from procurement are received for which there are no PMRs recorded at the receiving storage activity, the receiving activity will report the receipt to the cognizant Item Manager. If the GIM does not have a recorded due-in and the item was recently involved in an LR, the GIM should research/contact the LIM to determine proper reporting of the receipt to maintain accountability accuracy. If the procurement receipt is incorrectly reported to the LIM (and the LIM did not initiate the procurement action), the LIM should reject the receipt back to the initiator with a DIC DZG Transaction Reject and Reject Advice Code AB (see appendices AP3.58. and AP2.8. for appropriate format and definition).

C11.7.2. <u>Receipts From Other Than Procurement</u>

C11.7.2.1. The LIM's Storage Activity, upon receipt of assets from other than procurement, will send a Materiel Receipt Transaction (DIC D6_) to the LIM.

C11.7.2.2. <u>The LIM will</u>:

C11.7.2.2.1. Process the storage activity initiated DIC D6 series receipt transaction to reduce the due-in record and record assets on the LIM record for the quantity received.

C11.7.2.2.2. Decrease the inventory control record utilizing DIC D9E/D9F, as appropriate.

C11.7.2.2.3. Prepare and transmit a Materiel Receipt Transaction, DIC D6X, to GIM.

C11.7.2.2.4. Prepare and transmit a Logistics Transfer/Decapitalization Transaction (DIC DEE/DEF) to the GIM.

DECOMMISSIONED

C11.7.2.3. The GIM will utilize the DIC D6X transaction to reduce the memorandum due-in record and will use the DEE/DEF transaction to record assets on the GIM record for the quantity received.

C11.7.2.4. If no PMR is recorded, the storage activity will report materiel received from nonprocurement sources following the Chapter 4, C4.9.3.3.11 procedures.

C11.8. FOLLOW-UP FOR LOGISTICS REASSIGNMENT ASSET DATA. The GIM will transmit DIC DLA, Logistics Transfer/Decapitalization Follow-Ups, for all items logistically reassigned for which the LIM transferred no assets and/or provided no due-in data within 10 days of the ETD. The GIM will prepare the DIC DLA follow-up (see Appendix AP3.16). For additional follow-up procedures, see C11.10.

C11.9. REPLY TO FOLLOW-UP FOR LOGISTICS REASSIGNMENT ASSET DATA

C11.9.1. The LIM will submit DIC DLB Replies to Logistics Transfer/ Decapitalization Follow-Ups (see Appendix AP3.17), to the GIM in response to DIC DLA follow-ups.

C11.9.2. The DIC DLB replies will contain the appropriate asset transfer status codes (see Appendix AP2.10) to advise the GIM of the action being taken.

C11.10 FOLLOW-UP FOR DUE-IN DATA

C11.10.1. To follow up for due-in data, the GIM will transmit a DIC DLC Logistics Reassignment Delinquent Due-In Follow-Up (see Appendix AP3.18).

C11.10.2. Follow-Up for Dues-In with Expired Estimated Delivery Dates. The GIM will initiate a due-in follow-up when the estimated delivery date (EDD) for delivery of materiel is delinquent by more than 30 calendar days. The delinquent date will be computed from the DIC DDX/DFX memorandum due-in which the LIM provided on the ETD. The GIM will also initiate a due-in follow-up when a revised due-in date subsequently becomes delinquent by 30 calendar days.

C11.10.3. Follow-Up for Dues-In with Blank or Invalid EDDs. The GIM will initiate a due-in follow-up 30 calendar days after the ETD when the DIC DDX/DFX memorandum due-in, which the LIM provided on the ETD, contains a blank or invalid EDD (e.g., for materiel pending procurement/contract action by the LIM). The GIM will initiate a second follow-up 60 calendar days after the ETD for all dues-in with invalid or blank EDDs. The second follow-up will have code 2 in record position 7. Nonresponse to the second follow-up will result in off-line intervention by the GIM. All dues-in with invalid or blank EDDs 90 calendar days after the ETD will be included in the reconciliation (see C11.12). Based on the response, the GIM will determine if additional reconciliation/reconciliation action is required.

C11.11. REPLY TO FOLLOW-UP FOR DUE-IN DATA

DECOMMISSIONED

C11.11.1. The LIM will reply to DIC DLC follow-ups using DIC DLD Logistics Reassignment Delinquent Due-In Responses (see Appendix AP3.19). The DIC DLD response will contain the appropriate asset transfer status code (see AP2.10).

C11.11.2. To preclude the need for follow-up transactions by the GIM, the LIM will provide revised due-in dates as changes occur using DIC DLD transactions with Asset Transfer Status Code AF.

C11.12. LOGISTICS REASSIGNMENT DUE-IN RECONCILIATION

C11.12.1. The reconciliation process is used to verify that the GIM is in receipt of all procurement/contract award data for assets due-in and the most current EDDs available. This process will also insure that all items still pending procurement/contract award on ETD are still valid.

C11.12.2. The GIM will initiate reconciliation of dues-in for logistically reassigned materiel 90 calendar days after the ETD and semiannually thereafter for all materiel which has not been received.

C11.12.3. To initiate the due-in reconciliation, the GIM will submit DIC DLE Logistics Reassignment Due-In Reconciliation Requests for all items with materiel still due-in to the LIM, regardless of the presence of a current EDD for delivery of the materiel. The DIC DLE requests may be submitted by magnetic tape in lieu of transactions via DAAS when agreed to by the GIM and the LIM.

C11.12.4. The LIM will ensure that due-in information for all items still pending procurement/contract action, pending delivery, or in litigation is readily available to respond to the reconciliation request. The LIM will prepare replies to due-in reconciliation requests using DIC DLF Logistics Reassignment Due-In Reconciliation Responses containing the appropriate asset transfer status code (see Appendix AP2.10).

DECOMMISSIONED

C12. CHAPTER 12

SMALL ARMS AND LIGHT WEAPONS SERIAL NUMBER REGISTRATION AND REPORTING

DECOMMISSIONED

C12.1. SCOPE. The provisions of this chapter apply to the DoD Components responsible for inventory management of small arms and light weapons (SA/LW).

C12.2. GENERAL

C12.2.1. This chapter provides procedures for reporting SA/LW serial number data between DoD Components and the DoD SA/LW Registry (hereafter referred to in this chapter as the DoD Registry). Small arms/light weapons, as defined in Definitions and Terms, including those mounted on aircraft, vehicles, and vessels, that are accounted for in unclassified property records, shall be reported (included will be foreign and commercial weapons, museum pieces with serial numbers, and captured, confiscated, or abandoned enemy SA/LW in the possession of the Department of Defense).

C12.2.2. ***List of Unique Item Identifier (UII) and/or Serial Numbers in Shipments.*** In addition to requirements contained in DLM 4000.25-1, Military Standard Requisitioning and Issue Procedures (MILSTRIP), the shipping activity ***will*** provide a listing of the ***SA/LW UIIs and*** serial numbers contained in each shipment with the shipment documentation accompanying SA/LW shipments between DoD Components. When shipments consist of multiple containers, the listing ***will*** identify which ***UIIs and*** serial numbers are within each container. ***Additionally, the shipping activity will format the Issue Release/Receipt Document (IRRD) (DD Form 1348-1A or DD Form 1348-2) continuation page in accordance with MILSTRIP Appendix 1.36 to provide a machine-readable 2D bar code(s) containing each UII linked with the applicable serial number, and linear bar codes associated with the human readable serial numbers for each item.***

C12.2.3. When discovered, SA/LW without a national stock number (NSN) and/or SA/LW (except museum pieces) with missing, obliterated, mutilated, or illegible serial numbers shall be reported to the DoD Registry by the Component Registry for review and assignment of a management control number (MCN)/NSN and/or serial number. Assignment of a local control number (LCN) or MCN shall not replace or be used in lieu of procedures to request assignment of an NSN where applicable. The Component Registry shall report all SA/LW without an NSN and/or SA/LW serial number, by

message or letter, for assignment of serial number and/or NSN in the format in table C12.T1. below:

C12.T1. Format To Report Small Arms and Light Weapons Without a National Stock Number/Serial Number

NSN	Serial Number	Description
(NSN or none)	(Serial Number or none)	(Make, model, caliber, and other nomenclature data)

C12.2.4. LCNs/MCNs shall be used by the DoD Components for weapon identification until a valid NSN can be obtained from the DoD Registry in accordance with paragraph C12.2.3 or notification that the MCN/LCN will not be assigned an NSN.

C12.2.5. Lost, abandoned, or unclaimed privately-owned SA/LW that are processed through a Board of Officers for actions described in DoD 4160.21-M, "Defense Materiel Disposition Manual," Chapter 4 and subsequently turned in to a DLA Disposition Service Field Office shall be registered immediately when they come under Government control.

C12.2.6. Nonappropriated funded SA/LW turned in to a DLA Disposition Service Field Office and privately-owned weapons classified as claims property shall be registered immediately when they come under the control of the Department of Defense. SA/LW that are claimed (private property whose title has passed to the Department of Defense as a result of a claim against the Government due to its damage in connection with Government activities, usually movement of household goods) and confiscated (private property whose title has passed to the Department of Defense as a result of being confiscated by appropriate authority, usually as a result of being abandoned and/or unauthorized for personal possession) by DoD activities shall be reported immediately to the Component Registries.

C12.2.7. The DoD Components shall obtain a new or currently assigned NSN from the DoD Registry for modified weapons rendered inoperable that are used for ceremonial or training purposes. These weapons shall be retained on the Component Registries as weapons subject to the reporting criteria.

C12.2.8. The DoD Components shall establish procedures to ensure reporting of lost, stolen, unaccounted, and/or recovered SA/LW under the provisions of DoDM 5100.76, "Physical Security of Sensitive Conventional Arms, Ammunition, and Explosives".

DECOMMISSIONED

C12.2.9. In the event of mobilization or other emergency, the DoD Registry and the Component Registries shall continue to operate and be maintained. Transaction Code J, Suspension of Reporting Requirements may be utilized in emergency situations as authorized by the individual Services.

C12.2.10. Captured, confiscated, or abandoned enemy SA/LW in the possession of the Department of Defense as a result of military actions shall be registered. SA/LW may be of foreign or domestic manufacture and may include recaptured U.S. military SA/LW.

C12.2.11. Reporting Foreign Weapon Serial Numbers

C12.2.11.1. When reporting foreign weapons' serial numbers that contain unidentifiable characters (non-English alpha characters/non-Arabic numerals) that can be translated into an alpha/numeric equivalent, the translated serial number shall be permanently inscribed on the weapon. When the foreign-weapon serial number cannot be translated into alpha/numeric equivalents, the DoD Component shall contact the DoD Registry for assignment of a serial number. Upon assignment of a serial number, the DoD Component shall permanently inscribe the newly assigned serial number on the weapon.

C12.2.11.2. The translated or assigned serial number of the historical weapon must be reported to the Component and DoD Registries, in accordance with reporting requirements of this document.

C12.2.11.3. Foreign weapons designated by their Component Registry as having historical value are exempt from the requirement to have translated or assigned serial numbers permanently inscribed, since inscription would destroy the historical value of the weapon.

C12.3. OBJECTIVES

C12.3.1. Establish continuous visibility over all SA/LW by serial number from the contractor to depot; in storage; in transit to requisitioners; in post, camp, and station custody; in the hands of users; during turn-ins; in renovation; and during disposal/demilitarization.

C12.3.2. Interface the SA/LW serial number reporting between the DoD Components using standard procedures.

C12.3.3. Provide follow-up procedures for delinquent shipment/receipt transactions.

DECOMMISSIONED

C12.3.4. Provide SA/LW records reconciliation procedures.

C12.3.5. Provide law enforcement agencies, within 72 hours, the identification of the last known accountable activity having a specific serial-numbered SA/LW.

C12.4. EXCLUSIONS

C12.4.1. SA/LW purchased with nonappropriated funds and privately-owned weapons are exempt from being reported to the DoD Registry since these weapons are controlled by civil authorities under the Gun Control Act of 1968. This does not include weapons turned in for disposal (see paragraphs C12.2.5 and C12.2.6 above).

C12.4.2. Classified activities that determine that specific SA/LW should not be registered under these procedures should request guidance through appropriate channels from the DoD Component.

C12.4.3. Deviations from MILSTRAP requirements by DoD activities with small static inventories require concurrence of the Joint Small Arms and Light Weapons Coordinating Group (JSA/LWCG) and approval of the JSA/LWCG Chair. Submit requests for deviations, to include appropriate justification, via electronic mail to the Defense Logistics Management Standards comment form, available on the DLMS Website, or by traditional mail to:

Defense Logistics Management Standards J67B
Room 1650
Defense Logistics Agency J6
JSA/LWGC CHAIR
8725 John J Kingman Road, STOP 6205
Fort Belvoir, VA 22060-6217.

C12.5. DELINEATION OF RESPONSIBILITIES

C12.5.1. DoD Registry shall:

C12.5.1.1. Be operated and maintained by the Department of the Army.

C12.5.1.2. Provide a central repository of SA/LW serial numbers from the Component Registries, to include those on hand, in transit, lost, stolen, demilitarized, or shipped outside the control of the Department of Defense.

C12.5.1.3. Provide law enforcement agencies, within 72 hours, the identification of the last known accountable activity (to include telephone number)

DECOMMISSIONED

having a specific serial-numbered weapon (see paragraph C12.7.6, below). Respond as expeditiously as possible to other inquiries, depending upon volume and existing workload.

C12.5.1.4. Enter all inquiries from law enforcement agencies and inquiries from appropriate military and civilian activities for weapons located in foreign countries on the DoD Registry file when no record exists on the active or inactive file. This shall be accomplished by using the Document Identifier Code (DIC) DSM transactions with SA/LW Transaction Code I (Interrogation/Inquiry Record) and entering the message/inquiry form number in the document number field for cross-reference purposes.

C12.5.1.4.1. For weapons identified as belonging to a DoD Component, these entries shall remain in the DoD active master file until the weapon is returned to DoD control and properly recorded on a Component Registry.

C12.5.1.4.2. Weapons identified as other than DoD in origin shall be placed in the inactive file of the DoD Registry.

C12.5.1.5. At minimum, identify duplicate serial numbers received from the Component Registries on a quarterly basis. The appropriate DoD Component shall be contacted to verify duplicates and the DoD Registry shall issue selected suffixes to modify affected serial number(s) for all but one of the duplicate numbers. To the extent possible, weapons with duplicate serial numbers located in the wholesale system shall be modified first to maintain an audit trail for all modification actions:

C12.5.1.5.1. Provide appropriate corrective instructions to the Component Registries reporting duplicate serial numbers.

C12.5.1.5.2. Establish a complete historical cross-reference record (mechanical or hard copy).

C12.5.2. DoD Component Registries shall:

C12.5.2.1. Maintain and control a mechanized active, inactive, and history file to control SA/LW serial numbers for which they do or did maintain accountability.

C12.5.2.2. Update files based on transaction reporting (e.g., receipts, issues, turn-ins, and inter-DoD Component transfers). Perpetuate suffix codes from all receipt/issue/adjustment transactions when updating files.

C12.5.2.3. Use standard data elements prescribed in Appendix AP2 and transactions prescribed in Appendix AP3 to interface between Component Registries for

DECOMMISSIONED

reporting changes affecting the SA/LW status in the master file of the Component Registries.

C12.5.2.4. Provide for monthly electronic file overlay to the DoD Registry reflecting active and inactive files in serial number sequence.

C12.5.2.5. Identify duplicate serial numbers on file and request altering instructions from the DoD Registry for all but one of the duplicate numbers. Suspend movement of these weapons pending verification of the record and/or receipt of instructions for modification of the serial number on the weapon.

C12.5.2.6. Provide available data upon receipt of an inquiry from a law enforcement agency within 72 hours, and initiate action as deemed appropriate.

C12.5.2.7. Perform an annual records verification utilizing the registry files to obtain records compatibility with depot files and inventory control point (ICP) files by stock number and quantity.

C12.5.2.8. Report lost, damaged or destroyed weapons in accordance with DoD 7000.14-R, “Department of Defense Financial Management Regulations,” Volume 12, Chapter 7. SA/LW Transaction Code Q (Notification of Suspected Loss) is applicable for reporting potential lost or stolen SA/LW pending full investigation and preparation of a Financial Liability Investigation of Property Loss Report (DD Form 200). SA/LW Transaction code U (Found or Recovered) is applicable for reporting if the missing weapon is found or recovered. Use the Weapon Serial Number (WSN) control transaction, DIC DSM, for updating the registries.

C12.5.2.9. After all investigative requirements have been initiated, including a Financial Liability Investigation of Property Loss Report, identify lost or stolen weapons on the Component Registry with Small Arm Transaction Code L (Inventory Adjustment – Loss). Use DIC DSM prepared in the Appendix AP3.36 format. (Note: In accordance with DoD 5100.76-M, the DoD Components are required to submit semiannual reports to the chairperson, Physical Security Review Board, for all weapons where theft, loss, and recovery occur.)

C12.5.2.10. Perform an annual SA/LW reconciliation with all activities recorded on the registry as having possession and/or accountability of reported SA/LW by serial number, stock number, and quantity. The reconciliation method shall depend upon the DoD Components' ability to utilize Defense Information Systems Network (DISN)/Nonsecure Internet Protocol Router Network (NIPRNET) transactions or listings. When listings are used to perform the annual reconciliation, identify them by the

DECOMMISSIONED

appropriate transaction DIC either as header information or reflected with each line entry (see paragraph C12.7.8 below).

C12.5.2.11. Report all new weapons or devices that could be construed as SA/LW to the JSA/LWCG chairperson. The chairperson shall determine the reportability and notify the Services. Weapons or devices for which no determination can be made shall be discussed by the full JSA/LWCG.

C12.5.3. The JSA/LWCG responsibilities are as set forth in DoD 4140.1-R, "DoD Supply Chain Materiel Management Regulation".

C12.6. SAFEGUARDING AND PHYSICAL SECURITY OF AUTOMATIC DATA PROCESSING RECORDED DATA

C12.6.1. The SA/LW data contained in the Automatic Data Processing (ADP) records of the DoD Registry could produce classified data if the total number of serial numbers by weapon type were summarized. Consideration should be given to security of the SA/LW records due to their sensitive nature. Security of ADP records shall be in accordance with DoDM 5200.01, "DoD Information Security Program," February 24, 2012.

C12.6.2. A determination to classify shall be made when there is sound reason to believe that knowledge of the information would provide unfriendlies with an insight into the war potential, war defense plans, or posture of the United States and could reasonably be expected to cause a degree of harm to the national security.

C12.6.3. The operation of this program does not relieve units/activities from the requirements for physical security of weapons in accordance with DoD Component regulations.

C12.7. OPERATING PROCEDURES

C12.7.1. The Component Registries shall provide for electronic file transfer of their active and inactive files, in serial number sequence, to arrive at the DoD Registry not later than the 10th of each month. The format shall be in accordance with DIC DSM, Appendix AP3.36. The DoD Registry shall verify record counts as indicated on the files.

C12.7.2. The DoD Registry shall combine the DoD Components' electronic files into a single file, in serial number sequence, not later than the 15th day of each month. At minimum, the DoD Registry shall identify duplicate serial numbers quarterly in accordance with subparagraph C12.5.1.5 above.

DECOMMISSIONED

C12.7.2.1. If the duplicate serial numbers appear during the next check, and are owned by a single DoD Component, the Component Registry shall be notified to validate the serial numbers. If duplicate serial numbers remain after this validation, the Component Registry shall take action to request altering instructions from the DoD Registry to modify affected serial number(s). The DoD Registry shall issue modified serial numbers (utilizing selected alpha suffix(es)) and maintain a complete historical cross-reference record.

C12.7.2.2. If the duplicate serial numbers appear during the next check, and are owned by more than one DoD Component, the DoD Registry shall notify each Component Registry to validate its serial numbers. If duplicates remain after this validation process, the DoD Registry shall issue modified serial numbers to one of the Component Registries (utilizing selected alpha suffix(es)) and maintain a complete historical cross-reference record.

C12.7.3. Weapons recovered by law enforcement agencies or foreign countries and returned to the custody of a DoD Component shall be registered on the Component Registry using SA/LW Transaction Code U (Found or Recovered) and DIC DSM.

C12.7.4. WSN control transactions, DIC DSM, are used to report inter-DoD Component transfers between the Component Registries. The data flow for reporting shipments shall be as follows:

C12.7.4.1. <u>Shipments between DoD Components:</u>

C12.7.4.1.1. When SA/LW are selected for shipment by the shipping activity, provide the WSN transaction data for the weapons to the shipping Component Registry using DIC DSM (see Appendix AP3.36). The shipping Component Registry enters the SA/LW data in the active file to indicate the in-transit shipment. The shipping Component Registry then forwards the WSN transaction to the destination Component Registry for all inter-DoD Component shipments.

C12.7.4.1.2. The receiving Component Registry enters the SA/LW data into the active file to open the record. This record is maintained until confirmation of weapon receipt is provided by the receiving activity.

C12.7.4.1.2.1. The receiving activity verifies the ***UIIs and*** serial number(s) and sends the WSN transaction, with SA/LW Transaction Code R (Receipt), to its Component Registry. The receiving Component Registry matches the SA/LW data against the in-transit record. A match constitutes a reconciliation and completes the record.

DECOMMISSIONED

C12.7.4.1.2.2. ***The receiving activity will verify d***iscrepant ***UII and/or*** serial number(s) by electronic mail ***or*** telephone, and ***take*** corrective action taken. ***Additionally, the receiving activity will submit an SDR to the appropriate shipping activity in accordance with Chapter 17 procedures for IUID-related discrepancies.***

C12.7.4.1.2.3. The receiving Component Registry provides the DSM transaction with Transaction Code R to the shipping Component Registry.

C12.7.4.1.3. Weapon shipments from one DoD Component to another for maintenance purposes shall also be reported to appropriate Component Registries. This requirement shall be included in any maintenance support agreement.

C12.7.4.1.4. If 30 calendar days from date of shipment for CONUS and 90 calendar days for overseas is exceeded, the shipping Component Registry shall initiate coordination to determine the status of the outstanding S transaction(s) (see paragraph C12.8.2.) (for receiving Component Registry procedures, see paragraph C12.8.3.). A monthly overage shipment listing shall also be sent to the receiving Component Registry.

C12.7.4.2. Shipments from Procurement. When weapons are shipped from a contractor to activities within the Department of Defense, the contractor is required to prepare three WSN control transactions. SA/LW Transaction Code P (Procurement Gains) shall be in the one transaction provided to the shipping Component Registry giving notification of shipment. The data are entered in the shipping Component Registry to open the record. This record shall be maintained in suspense until confirmation of weapon receipt is provided by the receiving activity. The receiving activity shall submit the DSM transaction to update its Component Registry. The two remaining WSN transactions shall have the Routing Identifier Code (RIC) of the shipping Component Registry to which the confirmation of receipt shall be provided. The WSN transactions shall accompany the shipment documentation. When shipments consist of multiple containers, a listing shall identify which serial numbers are within each container.

C12.7.4.3. When SA/LW are selected for shipment to Foreign Military Sales/Grant Aid and other Agencies outside DoD control**,** or when a DoD agency assumes title and accountability for U.S. weapons purchased or produced under a DoD contract, then shipped directly to Security Assistance or other customers outside the Department of Defense, the WSN transactions for the weapons shall be provided to the shipping Component Registry giving notification of shipment. The shipping Component Registry codes each weapon in the shipment using SA/LW Transaction Code N

DECOMMISSIONED

(Shipment to Other Agencies) or F (Shipment to FMS/Grant Aid) depending upon type of shipment. The shipping Component Registry then enters the SA/LW shipment data into the inactive file. Weapons returned to the DoD supply system from previous shipments to FMS/Grant Aid and other agencies outside DoD control shall be registered by the receiving activity on its Component Registry.

C12.7.5. ***Shipment to DLA Disposition Services for Demilitarization. Shipping activities will follow procedures as prescribed in this chapter for inter-DoD Component transfers.[1]***

C12.7.5.1. Shipments of a partial weapon identified under the whole weapon NSN and serial number/UII must include a list of the missing parts or signed statement certifying that the weapons have missing parts. Shipments of a partial weapon identified under the whole weapon NSN, but lacking the required list of missing parts or equivalent certification are discrepant. DLA Disposition Services will hold rejected serialized weapons/weapon parts in a segregated location pending resolution of the SDR. If the DLA Disposition Services does not receive a reply to the SDR with the updated documentation or is otherwise unable to resolve the discrepancy within 25 days, DLA Disposition Services will return the partial weapons to the turn-in activity. If DLA Disposition Services cannot locate the turn-in activity, DLA Disposition Services will contact DoD Registry for resolution/disposition instructions or referral to the owning Service.

C12.7.5.2. DLA Disposition Services will NOT accept a turned in weapon subcomponent, such as the upper receiver, butt stock assembly, barrel assembly, etc., without its matching serialized receiver, under its end item NSN and serial number/UII under any circumstances. When identifying the serialized receiver on a weapon, the term "serialized receiver" refers to the receiver that displays or holds the serial number of a particular weapon. DLA Disposition Services will receipt the subcomponent under the applicable materiel identification for the subcomponent(s) and submit an informational SDR to the generator. DLA Disposition Services will send a disposition services turn-in receipt acknowledgement transaction citing the turn-in materiel identification (for reconciliation by the turn-in activity), and the actual materiel identification used for the DLA Disposition Services receipt. The SDR will alert the turn-in activity to correct serialized item tracking registries as needed. DLA Disposition Services will mutilate and/or destroy non-serialized weapon parts consistent with the demilitarization code requirements, local policies, laws, and regulations.

C12.7.***6***. When SA/LW are selected for destruction at the demilitarization activity, the demilitarization activity sends the SA/LW data (DIC DSM with SA/LW Transaction Code V (Demilitarization) to the Component Registry once the demilitarization has been

---

[1] ***Refer to ADC 1175.***

DECOMMISSIONED

completed. The Component Registry ***will*** code each of the demilitarized weapons using SA/LW Transaction Code V and enters the SA/LW demilitarization data into the inactive file.

C12.7.7. The DoD SA/LW Serialization Program is designed to provide investigative agencies, within 72 hours, the identification of the last accountable activity having a specific serial-numbered SA/LW. Investigative agencies will process all inquiries by electronic mail, message, letter, or telephone to the DoD Registry. The DoD Registry shall identify the accountable Component Registry from the data contained in its master record and query that registry as to the last activity accountable for the specific serial-numbered weapon. Once the Component Registry identifies the last accountable activity, response is provided to the investigative agency through the DoD Registry.

C12.7.8. The Component Registry shall reject Invalid or erroneous transactions except DIC DSA (see paragraph C12.7.10) to the originator of the transaction using DIC DSR (see appendix AP3.37). Reject codes and required corrective action are contained in Appendix AP2.13. Since the reject advice code identifies only one error condition in the transaction, activities shall review all other fields of the rejected transactions prior to resubmission to ensure that all data entries are correct.

C12.7.8.1. The Component Registry shall hold rejected transactions in a suspense file until corrective action has been received from the DoD Component. DIC DSC transactions prepared in the Appendix AP3.33 format shall be used to respond to rejected transactions.

C12.7.8.2. If no corrective action is received by the Component Registry within 14 calendar days, a DIC DSF follow-up (Appendix AP3.35), shall be forwarded to the DoD Component.

C12.7.9. The annual reconciliation of all SA/LW on the Component Registry shall be performed using DIC DSR (Appendix AP3.37) with SA/LW Transaction Code E (Intra-DoD Component Reconciliation of SA/LW serial numbers, and Inter-DoD Component Reconciliation with DLA Defense Distribution Depots). This is a bottoms up records reconciliation (i.e., matching records from the activity having physical custody and/or accountability of the weapon to the Component registry records. Matching records shall be considered reconciled. Duplicate SA/LW serial numbers detected during the reconciliation shall require modification instructions from the DoD Registry. Component Registries that perform the annual reconciliation using other than transaction reporting shall ensure that listings contain DIC DSR in the heading. SA/LW

DECOMMISSIONED

Transaction Code E need not be identified on the listing or posted to the Component Registry.

C12.7.9.1. Records not matched, or for SA/LW for which no reconciliation was received by the Component Registry, shall result in a SA/LW Reconciliation/Reject transaction, DIC DSR, to the DoD Component. The appropriate SA/LW error transaction reject codes are contained in Appendix AP2.13.

C12.7.9.2. If corrective transactions and/or notification of a problem is not received from the DoD Component within 60 calendar days, the Component Registry shall follow up using DIC DSF (Appendix AP3.35).

C12.7.10. Perform mass stock number changes using DIC DSB (Appendix AP3.32).

C12.7.11. Reporting activities shall use the SA/LW Multi-Field Corrections Transaction, DIC DSA (Appendix AP3.31) to change erroneous information on the Component Registry active/inactive file. The Component Registry shall reject DIC DSA transactions that contain invalid data or do not match the file.

C12.7.11.1. Reporting activities shall prepare SA/LW Multi-Field Corrections Transaction (DIC DSA) when the Component Registry contains erroneous information. Changes can be made to the NSN/MCN/LCN/DoD activity address code (DoDAAC)/unit identification code (UIC) of the accountable activity and serial number. When using the DIC DSA transaction to correct erroneous entries recorded on the Component Registry, data previously reported in record positions 8 through 41 shall remain the same. Transaction code K shall be entered in record position 7.

C12.7.11.2. DIC DSA transactions received by the Component Registry that do not match the NSN/MCN/LCN, reporting activity DoDAAC/UIC, or serial number contained on the active/inactive file shall be rejected to the reporting activity. The rejected transaction shall contain the appropriate error transaction reject code as contained in appendix AP2.13 in record positions 76-77, and the date rejected in record positions 78-80. Rejected transactions shall be suspended in the Component Registry pending receipt of a corrected DIC DSA transaction. Since only one reject code can be reflected in the rejected transaction, the reporting activity must review all entries for additional invalid data before resubmitting the corrected transaction.

C12.7.11.3. DoD Component Registries shall not include the DIC DSA transaction on their electronic file transfer to the DoD Registry. The Component Registry shall convert the DIC DSA received from the reporting activity to DIC DSM with Transaction Code K in record position 7 and the old serial number in the document

DECOMMISSIONED

number field (record positions 30-43) for all changes to the serial number field for the monthly electronic file transfer.

C12.8. TIME STANDARDS FOR PROCESSING UPDATES AND FOLLOW-UPS FOR SHIPMENTS AND RECEIPTS

C12.8.1. One objective of the SA/LW serial number registration and reporting procedures is to provide visibility of actual location of all weapons by the timely update of the Component Registries during the shipment or receipt process. The timeframe for processing the WSN Control (DIC DSM) for SA/LW Transaction Codes R and S is 10 calendar days from date of action.

C12.8.1.1.Within 10 calendar days of selection for shipment, the shipping activity shall enter the WSN transaction data on the shipping Component Registry to indicate which serial numbers are included in the in-transit shipment. Activities that do not have mechanized capability shall provide the WSN transaction or hard copy information to the shipping Component Registry by the fastest available means, leaving the shipping activity within 10 calendar days of selection for shipment.

C12.8.1.2. Within 10 calendar days of receipt of the WSN data from the shipping activity, the shipping Component Registry shall use the WSN transaction with SA/LW Transaction Code S to update its files, establish the in-transit record, and forward the WSN transaction to the receiving Component Registry for all inter-DoD Component shipments.

C12.8.1.3. Within 10 calendar days of receipt of the SA/LW, the receiving activity shall use the WSN transaction data that accompanied the shipment to verify the received serial number(s) and provide the WSN data with SA/LW Transaction Code R to the receiving Component Registry. Activities that do not have mechanized capability shall provide the WSN transaction or hard copy information to the receiving Component Registry by the fastest available means.

C12.8.1.4. Within 10 calendar days of receipt of the WSN data from the receiving activity, the receiving Component Registry shall forward a WSN transaction using SA/LW Transaction Code R to the shipping Component Registry providing notification of weapon receipt. The 10 calendar day requirement for notification of shipments/receipts also applies to weapon shipments from one DoD Component to another for maintenance purposes. This requirement shall be included in any maintenance support agreements between the DoD Components.

C12.8.2. The shipping Component Registry shall take follow-up action for all in-transit weapons (30 calendar days for CONUS shipments and 90 calendar days for

DECOMMISSIONED

overseas shipments) from date of shipment, for which no confirmation of receipt (DIC DSM with SA/LW Transaction Code R) has been received. DIC DSD SA/LW Receipt/Shipment Follow-Up (Appendix AP3.34) shall be transmitted to the receiving Component Registry. The transaction date (record positions 76-80) shall be the 2-digit year and 3-digit ordinal day of the calendar year that the weapon(s) was shipped. Allow 10 calendar days for response to the follow-up transaction.

C12.8.2.1. If the weapon has been received, the receiving Component Registry shall submit a DIC DSM with SA/LW Transaction Code R and date received (record positions 76-80).

C12.8.2.2. If the weapon has not been received, the receiving Component Registry shall submit a DIC DSM with SA/LW Transaction Code A and leave the date (record positions 76-80) blank.

C12.8.2.3. If no response is received, an electronic transmission (message) shall be sent to the receiving Component Registry with an information copy to the receiving activity and its higher headquarters.

C12.8.2.4. Negative response or no response to the message shall result in the shipping Component Registry reporting the weapon(s) as missing, lost, or stolen to their appropriate investigative agency and the DoD Registry (see paragraphs C12.5.2.8. and C12.5.2.9.).

C12.8.3. The receiving Component Registry shall initiate follow-up procedures for all received weapons for which no WSN with SA/LW Transaction Code S was provided by the shipping Component Registry. The follow-up procedure is necessary to confirm that the serial number(s) reported as received matches the serial number(s) selected and shipped. The receiving Component Registry shall take the follow-up action with the shipping Component Registry using DIC DSD SA/LW Receipt/Shipment Follow-Up transaction (Appendix AP3.34) within 10 calendar days after a weapon(s) has been confirmed as received. The transaction date (record positions 76-80) shall be the 2-digit year and 3-digit ordinal day of the calendar year that the weapon(s) was received. Lack of response within 10 calendar days shall result in an electronic transmission (message) being sent to the shipping Component Registry with an information copy to the shipping activity and its higher headquarters.

C12.8.4. The standard timeframes for inter-DoD Component submission of SA/LW Transaction Codes R and S as prescribed above also apply to intra-DoD Component shipments and receipts.

DECOMMISSIONED

C13. CHAPTER 13

SPECIAL PROGRAM REQUIREMENTS

C13.1. GENERAL. This chapter provides requirement forecasting procedures for items required to support nonrepetitive special programs or projects that cannot be forecast by the inventory control point (ICP) based on demand data, and which have the greatest probability of materializing and resulting in the eventual submission of requisitions.

C13.1.1. Special program requirement (SPR) requests shall be submitted for any of the following purposes:

C13.1.1.1. One-time training exercises or maneuvers.

C13.1.1.2. Repair or rebuild programs that are either nonrecurring or that are seldom or irregularly programmed.

C13.1.1.3. New constructions (e.g., ships, buildings).

C13.1.1.4. One-time alterations, modifications, or conversion programs.

C13.1.1.5. Initial issue of existing items (e.g., outfitting, activation, and changes in authorized allowances).

C13.1.1.6. Initial requirements for special operational projects.

C13.1.1.7. Initial testing.

C13.1.1.8. Government-furnished property.

C13.1.1.9. Infrequently planned support operations such as Arctic and Antarctic resupply missions.

C13.1.1.10. Special nonrepetitive situations as required in support of authorized security assistance program requirements (e.g., initial pipeline stockage requirements in support of approved Cooperative Logistics Supply Support Arrangement (CLSSA)).

C13.1.2. The following types of requirements are excluded from identification as SPRs:

C13.1.2.1. Provisioning, recurring type.

C13.1.2.2. War materiel requirements.

DECOMMISSIONED

C13.1.2.3. Requirements for which the DoD Component has a recurring demand.

C13.1.2.4. Subsistence, all categories.

C13.2. SPECIAL PROGRAM REQUIREMENT SUBMISSION AND ROUTING

C13.2.1. Submission of SPRs shall be limited to materiel required not less than 90 calendar days in advance of or more than five years prior to the support date (the first day of the month for which it is anticipated that materiel will be requisitioned for the program), indicated in record positions 62-64 of the request. When procurement is necessary, delivery for an early support date may not be possible since the procurement lead time for most items will be greater than 90 calendar days. Therefore, forecasting activities should submit SPRs to ICPs as far in advance of the support date as practical.

C13.2.2. Forecasting activities shall prepare SPR requests citing Document Identifier Code (DIC) DYA, DYB, DYL, or DYM (Appendix AP3.44), as appropriate, to transmit SPR data to the ICP. When the requirement for an individual item is such that materiel will be required in phases (e.g., 100 each per month), the forecasting activity shall forward a separate request for each phase.

C13.2.3. Requirements for submitting SPR requests, cancellations, modifiers, substitute item acceptance/rejections, and follow-ups (DICs DYA, DYC, DYD, DYG, DYH, DYJ, and DYL) via DAAS are specified in Chapter 9 of this manual. DAAS shall edit, pass, route, or reject these transactions; and transmit appropriate DIC DZ9 Status Notification and/or DIC DZG Transaction Rejects to originators. These transactions and related processing requirements are also covered in Chapter 9 of this manual.

C13.3. INVENTORY CONTROL POINT PROCESSING OF SPECIAL PROGRAM REQUIREMENT REQUESTS

C13.3.1. ICPs measure the size of the requirement being forecasted to determine its acceptability in terms of the risk of long supply being generated. This measurement requires consideration of the size of the forecasted quantity in relation to the normal demand estimated for the item being forecasted, the value (cost) of this quantity, the supply status of the item being forecasted, funding capability of the ICP, accuracy of past forecasts, and the degree of assurance that requisitions will follow.

C13.3.2. ICPs shall determine action to be taken on SPR requests, and within 15 calendar days after receipt of the request shall provide appropriate status. SPR status transactions shall include an SPR status code (Appendix AP2.11) to advise the forecasting activity of acceptance, rejection (other than for correction and resubmission), or other action required on the SPR. When an ICP receives an SPR request that cannot be processed due to erroneous or missing data, the ICP shall reject the request for correction and resubmission in accordance with Chapter 9.

DECOMMISSIONED

C13.3.3. ICPs shall prepare SPR status transactions citing DIC DYK (Appendix AP3.50).

C13.4. FOLLOW-UP ON SPECIAL PROGRAM REQUIREMENT REQUESTS

C13.4.1. When the forecasting activity has not received a DIC DYK SPR Status transaction or a DIC DZG Transaction Reject within 21 calendar days from the SPR request submission date, the forecasting activity may submit an SPR follow-up to the ICP.

C13.4.2. Forecasting activities shall prepare SPR follow-ups citing DIC DYJ (Appendix AP3.49).

C13.5. INVENTORY CONTROL POINT ACTION ON SPECIAL PROGRAM REQUIREMENT FOLLOW-UP

C13.5.1. When there is no record of receipt of the original SPR request, the ICP shall process the SPR follow-up as an original SPR request.

C13.5.2. ICPs shall prepare replies to SPR follow-ups as specified in C13.3.

C13.6. MODIFICATION OF SPECIAL PROGRAM REQUIREMENT REQUESTS

C13.6.1. The forecasting activity may submit changes for a previously submitted SPR request to replace data in the original request. The SPR modifier document shall be used for such changes and shall be submitted only to change the quantity, the supplementary address, the project code, the coast designator, the support date, and/or the record positions 67-69 routing identifier (from).

C13.6.2. Forecasting activities shall prepare SPR modifiers citing DIC DYD (Appendix AP3.46).

C13.7. RESPONSE TO SPECIAL PROGRAM REQUIREMENT MODIFIER. ICPs shall prepare replies to SPR modifiers as specified in C13.3.

C13.8. CANCELLATION OF SPECIAL PROGRAM REQUIREMENT REQUESTS

C13.8.1. The forecasting activity may submit an SPR cancellation for a previously submitted SPR request. Cancellations must be for the total quantity applicable to the SPR.

C13.8.2. Forecasting activities shall prepare SPR cancellations citing DIC DYC (Appendix AP3.45).

C13.9. RESPONSE TO SPECIAL PROGRAM REQUIREMENT CANCELLATION. ICPs shall prepare replies to SPR cancellations as specified in C13.3.

DECOMMISSIONED

C13.10. ACCEPTANCE/REJECTION OF SUBSTITUTE ITEM. Forecasting activities in receipt of SPR responses offering a substitute item shall take the appropriate following action:

C13.10.1. When the offered substitute is acceptable, transmit a DIC DYG SPR Substitute Item Acceptance (Appendix AP3.47) to the ICP.

C13.10.2. When the offered substitute is unacceptable, transmit a DIC DYH SPR Substitute Item Rejection (Appendix AP3.48) to the ICP.

C13.11. RESPONSE TO SUBSTITUTE ITEM REJECTION. The ICP shall initiate action to provide status to the forecasting activity on the item originally requested. ICPs shall prepare status responses as specified in C13.3.

C13.12. RETENTION OF SPECIAL PROGRAM REQUIREMENT REQUESTS. The ICP shall retain SPR requests until:

C13.12.1. The support date of those requirements for which SPR Status Code PA was furnished or until a requisition is received that can be identified to all or a portion of a particular SPR quantity.

C13.12.2. One unit of procurement lead time/assembly time away from the support date when procurement/assembly is required in support of those requirements for which SPR Status Code PB was furnished.

C13.12.3. Assembly time prior to support date when extra time is required for assembly in support of those requirements for which SPR Status Code PC was furnished.

C13.12.4. After these business rules have been satisfied, maintain records in accordance with DODI 5015.02, DOD Records Management Program.

C13.13. FOLLOW-ON STATUS. The ICP shall provide revised status when the situation changes (e.g., change in procurement lead time, procurement is required for materiel originally anticipated to be available from stock). Generally, these situation changes are unusual in nature, are not programmed for, and require offline processing. ICPs shall prepare the status documents as specified in C13.3.

C13.14. PREPARATION OF SPECIAL PROGRAM REQUIREMENT REQUISITIONS

C13.14.1. When SPR status citing SPR Status Code PA is received, requisitions citing Demand Code P should be submitted for the SPR-related requirements in time to allow for delivery within the appropriate Uniform Materiel Movement and Issue Priority System (UMMIPS) time standard. Demand Code P indicates to the ICP that the requisition is for materiel previously forecasted as an SPR. This enables the ICP to control and apply the appropriate logic for the demand generated by the requisition.

DECOMMISSIONED

Requisition format and demand codes are identified in DLM 4000.25-1, Military Standard Requisitioning and Issue Procedures (MILSTRIP).

C13.14.2. When SPR status is received citing SPR Status Code PR, the SPR is being deleted and the item is a procurement lead time/assembly time away from the support date. If the requirement is still valid, the requiring activity must immediately submit a MILSTRIP requisition(s) citing Demand Code O in record position 44 and MILSTRIP Advice Code 2L in record positions 65-66. When requisitioners desire that specific materiel shipments not be released prior to 50 calendar days before the expiration of an extended RDD, they shall express the RDD using Code S in record position 62 as prescribed in MILSTRIP, Appendix AP2.14.

C13.15. LOGISTICS REASSIGNMENT

C13.15.1. When the logistics loss is to an integrated materiel manager (IMM) of another DoD Component, the losing inventory manager (LIM) shall transmit an SPR status to the forecasting activity. The DIC DYK SPR status transaction (Appendix AP3.50) shall contain SPR Status Code PV. This status indicates that the item has been involved in an LR and a new SPR must be submitted to the gaining inventory manager (GIM)

C13.15.2. When the logistics loss is to an IMM within the same DoD Component, the LIM shall forward the record of the SPR to the GIM. No status need be furnished the forecasting activity.

DECOMMISSIONED

C14. CHAPTER 14

WAR MATERIEL REQUIREMENTS AND SIMULATED MOBILIZATION EXERCISES

DECOMMISSIONED

C14.1. GENERAL

C14.1.1. This chapter prescribes procedures and responsibilities for submission of war materiel requirements (WMR) to include:

C14.1.1.1. Submission of WMR from the DoD Components, to the integrated materiel managers (IMM) of the Military Departments, DLA, and GSA.

C14.1.1.2. Edit and validation of WMR data by IMMs and rejection of incomplete or invalid input.

C14.1.1.3. Providing output from the Losing Inventory Manager (LIM) to the Gaining Inventory Manager (GIM) upon logistics reassignment of an item.

C14.1.2. This chapter also provides guidelines which affect simulated mobilization exercises.

C14.2. WAR MATERIEL REQUIREMENTS

C14.2.1. DoD Instruction 3110.06, “War Reserve Materiel Policy,” June 23, 2008, contains DoD policy for management and development of WMR.

C14.2.2. The DoD Components shall send WMR data to reach IMMs by 15 February each year and shall submit corrections and/or changes as required. Do not submit zero quantity requirements. Prepare the transactions citing the appropriate document identifier code (DIC) in the DM series (Appendix AP3.28). Use multiple transactions, when required, to submit the number of months of data specified in the Defense Guidance issued each year. Transmit the data by the Defense Information Systems Network (DISN)/Non-Secure Internet Protocol Router Network (NIPRNET) using data pattern message or by mail, as a total package, using tape.

C14.2.2.1. When tapes are mailed, affix an exterior label that cites the following tape specifications:

C14.2.2.1.1. Identification – "War Materiel Requirements Data."

C14.2.2.1.2. Tape density.

C14.2.2.1.3. Reel number.

C14.2.2.1.4. Data set name, or "unlabeled."

C14.2.2.1.5. Track.

C14.2.2.1.6. Record and block size.

C14.2.2.1.7. Record count.

C14.2.3. The IMM shall control each DoD Component's input WMR data transactions by national stock number (NSN). Edit the DIC DM series transactions and validate the edited transactions for data adequacy and accuracy. Consider validated requirements in both the annual computation of the other war reserve material requirements (OWRMR) and other war reserve material requirements, protectable (OWRMRP), and in any recomputation of these requirements upon receipt of corrected or revised DM series input. When any transaction(s) for an NSN contains invalid, inadequate, or inaccurate data, or when transactions are missing, reject the entire submission for the NSN to the submitting DoD Component. Include all rejections on a listing reflecting the image of the input DM series transaction and a code identifying the reason for rejection. Mail the listing together with a letter explaining the rejection code and action required by the submitter.

C14.2.4. When items are logistically reassigned, the LIM shall furnish the GIM a listing of WMR data with supporting DM series transactions as prescribed in Chapter 11.

C14.3. SIMULATED MOBILIZATION EXERCISES

C14.3.1. When establishing plans that require simulated mobilization exercises, DICs in the E series have been assigned for MILSTRAP type transactions. Do not process simulated mobilization exercise transactions in the supply distribution system(s) as action documents that affect accountable/unit records. The DoD Component activities responsible for initiating these exercises must use extreme caution to ensure explicit procedures and complete coordination with all participants.

C14.3.2. DLM 4000.25-1, Military Standard Requisitioning and Issue Procedures (MILSTRIP), prescribes Project Codes in the 3E series that are reserved for use in simulated mobilization exercises.

DECOMMISSIONED

AP1. APPENDIX AP1

FORMS INDEX

APPENDIX	FORM NUMBER	TITLE
AP1.1	DD Form 2338-1	Inventory Control Effectiveness Report (Ammunition)
AP1.2	DD Form 2338-2	Inventory Control Effectiveness Report (General Supplies)

DECOMMISSIONED

AP1.1. APPENDIX 1.1

INVENTORY CONTROL EFFECTIVENESS REPORT (AMMUNITION) DD FORM 2338-1

INVENTORY CONTROL EFFECTIVENESS (ICE) REPORT AMMUNITION (Dollar Data Expressed In Thousands)			REPORT CONTROL SYMBOL DD-A&L(Q)935	
REPORTING ORGANIZATION	QUARTER ENDING:		FISCAL YEAR: TO DATE	
	Low risk	High Risk	Low Risk	High Risk
PART 1. PERFORMANCE				
1. MATERIEL RELEASE DENIALS				
A. LINES DIRECTED FOR SHIPMENTS				
B. TOTAL MATERIEL RELEASE DENIALS				
C. MATERIEL DENIAL RATE ((1B/1A)X100)				
2. RECEIPT PROCESSING				
A. RECEIPTS STORED AND POSTED				
B. RECEIPTS STORED AND POSTED ON TIME				
C. ON TIME RECEIPT RATE ((2B/2A)X100)				
3. LOCATION AUDIT PROGRAM				
A. LOCATIONS SURVEYED				
B. SURVEY ERRORS				
C. SURVEY ACCURACY (100-((3B/3A)X100))				
D. LOCATIONS RECONCILED				
E. RECONCILIATION ERRORS				
F. RECONCILIATION ACCURACY (100-((3E/3D)X100))				
PART 11. PHYSICAL INVENTORY ADJUSTMENTS				
1. PHYSICAL INVENTORIES				
A. NO. OF SCHEDULED AND UNSCHEDULED INVENTORIES COMPLETED				
B. NO. OF INVENTORIES WITH VARIANCES				
C. INVENTORY RECORD ACCURACY (100-(1B/1A)X100))				
2. NO. OF INVENTORY ADJUSTMENTS FROM OTHER THAN PHYSICAL INVENTORY				
A. LOCATION RECONCILIATION				
B. END OF DAY PROCESSING				
C. TOTAL (2A + 213)				
3. TOTAL ADJUSTMENTS (1B+2C)				
4. NO. OF REVERSALS OF INVENTORY ADJUSTMENTS				
A. NO. OF GAIN REVERSALS				
B. NO. OF LOSS REVERSALS				
C. TOTAL (4A + 4B)				

Report continues on next page

DD Form 2338-1, SEP 2000 (EG) PDF (DLA)

ICE Report Ammunition *(Continued from previous page)*				
	Low Risk	High Risk	Low Risk	High Risk
5. MONETARY VALUE ($000)				
A. AVERAGE VALUE OF INVENTORY				
B. RECORD VALUE OF ITEMS INVENTORIED				
C. VALUE OF INVENTORY ADJUSTMENTS				
(1) PHYSICAL INVENTORY ADJUSTMENTS				
(A) GAINS				
(B) LOSSES				
(C) GROSS ADJ. (5C(1)(A) + 5C(1)(B))				
(2) REVERSALS - CURRENT QUARTER				
(A) GAINS				
(B) LOSSES				
(C) TOTAL (5C(2)(A)+5C(2)(B))				
(3) REVERSALS - PRIOR QUARTER				
(A) GAINS				
(B) LOSSES				
(C) TOTAL (5C(3)(A)+5C(3)(B))				
(4) TOTAL REVERSALS (5C(2)(C) + 5C(3)(C))				
(5) TOTAL RECORD IMBALANCES ((5C(1)(C) + 5C(4))				
6. GROSS ADJUSTMENT AS A PERCENT OF				
A. AVERAGE VALUE OF INVENTORY ((5C0)(C)/5A)X100)				
B. VALUE OF ITEMS INVENTORIED ((5C0)(C)/5B)X100)				
7. TOTAL RECORD IMBALANCES AS PERCENT OF				
A. AVERAGE VALUE OF INVENTORY ((5C(5)/5A)X1OO)				
B. VALUE OF ITEMS INVENTORIED ((5C(5)/5B)X1OO)				
8. MONETARY VALUE OF LOCATION RECONCILIATION				
A. VALUE OF ITEMS RECONCILED				
B. VALUE OF GAINS				
C. VALUE OF LOSSES				
D. TOTAL(8B+8C)				
9. MONETARY VALUE OF END OF DAY PROCESSING				
A. VALUE OF GAINS				
B. VALUE OF LOSSES				
C. TOTAL(9A+9B)				

DD Form 2338-1, SEP 2000 PDF (DLA)

AP1.2. APPENDIX 1.2

INVENTORY CONTROL EFFECTIVENESS REPORT (GENERAL SUPPLIES) DD FORM 2338-2

INVENTORY CONTROL EFFECTIVENESS (ICE) REPORT - PART I GENERAL SUPPLIES		REPORT CONTROL SYMBOL DD-AT&L (AR) 935
REPORTING ORGANIZATION	QUARTER ENDING	FISCAL YEAR TO DATE
1. NUMBER OF PHYSICAL INVENTORIES & VARIANCE RATE		
A. NUMBER OF INVENTORIES COMPLETED		
B. NUMBER OF INVENTORIES WITH ADJUSTMENTS		
C. INVENTORY VARIANCE RATE ((1B/1A)x100)		
D. NUMBER OF INVENTORY ADJUSTMENTS ≥ CAUSATIVE RESEARCH CRITERIA		
E. CAUSATIVE RESEARCH VARIANCE RATE ((1D/1A)x100)		
2. NUMBER OF ADJUSTMENTS		
A. NUMBER OF ADJUSTMENT GAINS		
B. NUMBER OF ADJUSTMENT LOSSES		
C. NUMBER OF GAIN REVERSALS		
D. NUMBER OF LOSS REVERSALS		
E. TOTAL NUMBER OF ADJUSTMENTS (2A+2B+2C+2D)		
F. NUMBER OF ISSUES AND RECEIPTS (TRANSACTIONS)		
G. NUMBER OF ADJUSTMENTS, GAINS, AND LOSSES		
H. TRANSACTION ADUSTMENT RATE (2G/2F)x100		
3. MONETARY VALUE OF ADJUSTMENTS		
A. VALUE OF ADJUSTMENT GAINS		
B. VALUE OF ADJUSTMENT LOSSES		
C. VALUE OF GAIN REVERSALS		
D. VALUE OF LOSS REVERSALS		
E. TOTAL VALUE OF ADJUSTMENTS (3A+3B+3C+3D)		
4. ADJUSTMENT RATES		
A. AVERAGE VALUE OF MATERIEL IN STORAGE		
B. RECORD VALUE OF ITEMS INVENTORIED		
C. ABSOLUTE ADJUSTMENT RATE FOR MATERIEL IN STORAGE ((3E/4A)x100)		
D. ABSOLUTE ADJUSTMENT RATE FOR ITEMS INVENTORIED ((3E/4B)x100)		
E. INITIAL ADJUSTMENT RATE AS PERCENT OF INVENTORY IN STORAGE ((3A+3B)/4Ax100)		
F. INITIAL ADJUSTMENT RATE AS PERCENT OF ITEMS INVENTORIED ((3A+3B)/4Bx100)		
5. DENIAL RATES		
A. LINES DIRECTED FOR SHIPMENT		
B. TOTAL MATERIEL RELEASE ORDER DENIALS		
C. MATERIEL DENIAL RATE ((5B/5A)x100)		

DD FORM 2338-2, FEB 2012

AP2. APPENDIX 2

CODES INDEX

APPENDIX	TITLE
AP2	Index
AP2.1	Document Identifier Codes
AP2.2	Type of Physical Inventory/Transaction History Codes
AP2.3	Ownership Codes
AP2.4	Purpose Codes
AP2.5	Federal Condition Codes
AP2.6	Management Codes
AP2.7	Correction/Change Codes for Storage Item Records
AP2.8	Reject Advice Codes
AP2.9	Asset Status Reporting Codes
AP2.10	Asset Transfer Status Codes
AP2.11	Special Program Requirement Status Codes
AP2.12	Small Arms and Light Weapons Transaction Codes
AP2.13	Small Arms and Light Weapons Error Transaction Reject Codes
AP2.14	Type of Media Codes
AP2.15	Inventory Adjustment - Physical Inventory Error Classification Codes
AP2.16	Inventory Adjustment - Accounting Error Classification Codes
AP2.17	Discrepancy Indicator Codes
AP2.18	Type Inspection Codes
AP2.19	Review Period Indicator Codes
AP2.20	Competitive Characteristics Codes
AP2.21	Type of Contractor Codes
AP2.22	Type Due-In Indicator
AP2.23	Type Location Reconciliation Request
AP2.24	Other Codes

DECOMMISSIONED

AP2.1. APPENDIX 2.1

DOCUMENT IDENTIFIER CODES

NUMBER OF CHARACTERS:	Three
TYPE OF CODE:	Alpha/Numeric
EXPLANATION:	Identifies: (1) Actions as forming a part of the inventory accountability system. (2) The type of document and the effect a transaction has upon inventory control records. (3) The specific relation of various inventory transactions to appropriation fund and stock fund financial statements.
RECORD POSITIONS:	1-3

A table showing the correlation of MILSTRAP legacy document Identifier Code (DIC) functionality to the Defense Logistics Management System (DLMS) is available from the Defense Logistics Management Standards Website. This table provides visibility of how MILSTRAP DIC functionality is incorporated in DLMS American National Standards Institute (ANSI) Accredited Standards Committee (ASC) X12 transactions.

AP2.1.1. Under MILSTRAP legacy 80 record position transacttions, the DIC provides a means of identifying a given product (e.g., receipt, issue, demand, inventory adjustment, etc.) to the logistics system and processing operation(s) to which it pertains and further identifies such data as to the intended purpose, usage, and operation dictated. The DIC enables automatic data processing equipment to select the appropriate program(s) and to mechanically perform operations dictated by the code, and provides a corresponding function for manual processing.

AP2.1.2. The DIC is a mandatory entry on all legacy 80 record position documents entering and leaving the supply distribution systems under MILSTRAP. Each transaction, therefore, will be identified by an appropriate code. The assignment of the first character of the code is a responsibility of DoD.

AP2.1.3. The following rationale is applicable to DICs pertaining to MILSTRAP distribution system(s):

AP2.1.3.1. The first record position will always be an alpha.

DECOMMISSIONED

AP2.3.1.1. Alpha D identifies transactions relating to inventory accountability system(s) irrespective of Component or systems within a Component.

AP2.3.1.2. Alpha E, in lieu of D, identifies MILSTRAP simulated mobilization exercise transactions which will not automatically affect materiel asset records or physical movement of materiel. Components responsible for initiating exercises must ensure complete coordination with all DoD Components involved. The following series of codes applicable for MILSTRAP, MILSBILLS, and MILSTRIP are permanently reserved for simulated mobilization exercise purposes only (MILSTAMP had the 'R series', but MILSTAMP has been incorporated into the Defense Transportation Regulation):

MILSTRAP – E Series

MILSBILLS – H Series

MILSTRIP – U Series

AP2.3.1.3. Alphas B and X identify transactions relating to inventory control system(s) within Components. Each Component may develop and assign these codes, but they will be confined to intra-Component use only.

AP2.3.1.4. Alpha C identifies transactions relating to the DLA inventory control system which are confined to intra-DLA use only.

AP2.3.1.5. Alphas Y and Z are authorized for Component assignment to identify transactions need for internal depot, source of supply, or base operations when they cannot be identified directly to the preceding paragraph AP2.3.1.1, AP2.3.1.2, AP2.3.1.3, or AP2.3.1.4, and when they are not universal in scope and application. Transactions containing Y and Z in the first record position may never appear on any documents passed beyond the confines of a base, depot, ICP, or equivalent.

AP2.1.3.2. The second record position may be either alpha or numeric. A numeric entry denotes a transaction which affects an on hand balance and shows the general nature of the transaction. An even number denotes a receipt or debit; an odd number denotes an issue or credit. An alpha entry, excluding DIC DAC, DAD, or DAS, denotes a transaction which does not affect the overall or total on hand balance.

AP2.1.3.3. The third record position may be either alpha or numeric.

AP2.1.4. D series DICs are listed on the following pages. Unassigned codes in the D series are reserved for future assignment by DoD.

DECOMMISSIONED

CODE	DOCUMENT TITLE	EXPLANATION
D4G	Materiel Receipt - Procurement Instrument Source (Destructive Test/Evaluation)	Return to inventory of unused items originally issued to a commercial activity for destructive test/evaluation.
D4H	Materiel Receipt - Procurement Instrument Source (Furnished Materiel for Consumption)	Return to inventory of Government-owned materiel previously furnished to a commercial activity to be consumed or expended during the manufacturing or maintenance process but not so consumed or expended. Excludes return of materiel furnished for incorporation in the deliverable item but not so incorporated.
D4L	Materiel Receipt - Procurement Instrument Source (Assembly/ Disassembly/Reclamation/ Conversion/Modification)	Return to inventory of assembled items, components from disassembled or reclaimed items, or converted or modified items originally issued to a commercial activity for assembly, disassembly, reclamation, conversion, or modification. Includes return of Government-owned materiel furnished for incorporation in the deliverable item but not so incorporated. Excludes return of repaired or tested/evaluated items and of materiel expected to have been consumed or expended during the manufacture or maintenance process.
D4M	Materiel Receipt - Procurement Instrument Source (Repair or Non-Destructive Test/ Evaluation)	Return to inventory of items previously issued to a commercial activity for repair or nondestructive test/evaluation.
D4N	Materiel Receipt - Procurement Instrument Source (Loan)	Return to inventory from authorized commercial activity of materiel on loan. Includes return of Government-owned equipment furnished to a commercial activity for use in performing a contract.
D4S	Materiel Receipt -Procurement Instrument Source (Commercial)	To inventory as a result of purchase from commercial sources.
D4U	Materiel Receipt - Procurement Instrument Source (DoD Activity)	From procurement instrument source to inventory as a result of purchase from another DoD activity, including purchases from Government production facilities where procurement funds are charged.

DECOMMISSIONED

CODE	DOCUMENT TITLE	EXPLANATION
D4V	Materiel Receipt -Procurement Instrument Source (Non-DoD Activity)	From procurement instrument source to inventory as a result of purchase from a non-DoD activity, including purchase from Government production facilities where procurement funds are charged.
D4X	Materiel Receipt -Procurement Instrument Source (Decapitalization)	From losing inventory manager (LIM) to gaining inventory manager (GIM) as notification of receipt of an item decapitalized. Indicates to GIM: (a) that due-in and financial records of loser have been updated, and (b) that memorandum due-in is to be updated.
D4Z	Materiel Receipt - Procurement Instrument Source (Other)	To inventory when a specific DIC is not known. (Assignor of this code will maintain intelligence pertaining to its use and, as required, will furnish these data.)
D6A	Materiel Receipt - Other Than Procurement Instrument Source (Own Service/Agency)	Returns from own Component users into inventory. Excludes receipts of end items from repair activity
D6B	Materiel Receipt - Other Than Procurement Instrument Source (DoD Activities)	Returns from other DoD activity users into inventory. Excludes receipts of end items from repair activity.
D6C	Materiel Receipt - Other Than Procurement Instrument Source (Non-DoD Activities)	Returns from non-DoD activity users into inventory. Excludes receipts of end items from repair activity.
D6D	Materiel Receipt - Other Than Procurement Instrument Source (Grant Aid)	Returns from Grant Aid users into inventory.
D6E	Materiel Receipt - Other Than Procurement Instrument Source (FMS)	Returns from foreign military sales (FMS) users into inventory.
D6G	Materiel Receipt - Other Than Procurement Instrument Source (Destructive Test/ Evaluation)	Return to inventory of unused items originally issued to a Government activity for destructive test/ evaluation.

DECOMMISSIONED

CODE	DOCUMENT TITLE	EXPLANATION
D6H	Materiel Receipt - Other Than Procurement Instrument Source (Government-Furnished Materiel for Consumption)	Return to inventory of materiel previously furnished to a Government activity for consumption during the manufacturing or maintenance process but not so consumed or expended. Excludes return of materiel furnished for incorporation in the deliverable item but not so incorporated.
D6J	Materiel Receipt - Other Than Procurement Instrument Source (Reutilization and Marketing)	Returns from disposition services to inventory.
D6K	Materiel Receipt - Other Than Procurement Instrument Source (Relocation)	Return to inventory of materiel relocated between storage activities without change in ownership. Excludes receipts of repaired items.
D6L	Materiel Receipt - Other Than Procurement Instrument Source (Assembly/Disassembly/ Reclamation/Conversion/Modifi-cation)	Return to inventory of assembled items, components from disassembled or reclaimed items, or converted or modified items originally issued to a Government activity for assembly, disassembly, reclamation, components from disassembled or reclaimed conversion, or modification. Includes return of materiel furnished for incorporation in the deliverable item but not so incorporated. Excludes return of repaired or tested/evaluated items and of materiel expected to have been consumed or expended during the manufacture or maintenance process.
D6M	Materiel Receipt - Other Than Procurement Instrument Source (Repair/ or Non-destructiveTest/Evalutaion)	Return to inventory of repaired or tested/evaluated items previously issued to a government activity for repair or nondestructive test/evaluation.
D6N	Materiel Receipt - Other Than Procurement Instrument Source (Loan)	Return to inventory of materiel on loan from authorized non-commercial recipient. Includes return of Government-owned equipment furnished to a non-commercial activity for use in performing a contract.
D6Q	Materiel Receipt - Other Than Procurement Instrument Source (Removal Items)	Returns into inventory of designated principal item/weapon system.

DECOMMISSIONED

CODE	DOCUMENT TITLE	EXPLANATION
D6R	Materiel Receipt - Other Than Procurement Instrument Source (Exchange Item)	Exchanges of Component designated items into inventory, when a like item is issued on an exchange basis.
D6T	Materiel Receipt - Other Than Procurement Instrument Source (Own Service/Agency)	Into inventory as a result of requisitioning from own Component.
D6U	Materiel Receipt - Other Than Procurement Instrument Source (DoD Activity)	Into inventory as a result of requisitioning from another DoD activity.
D6V	Materiel Receipt - Other Than Procurement Instrument Source (Non-DoD Activity)	Into inventory as a result of requisitioning from a non-DoD activity.
D6X	Materiel Receipt - Other Than Procurement Instrument Source (Decapitalization)	From LIM to GIM as notification of receipt of an item decapitalized. Indicates to GIM: (a) that due-in and financial records of loser have been updated and (b) that memorandum due-in is to be updated.
D6Z	Materiel Receipt - Other Than Procurement Instrument Source (Other)	Into inventory when a specific DIC is not known. (Assignor of this code will maintain detailed intelligence pertaining to its use and, as required, will furnish these data).
D7A	Issue (Own Service/Agency)	Issue to own Component from inventory or by direct delivery from vendor. Excludes issues of end items to be repaired.
D7B	Issue (DoD Activities)	Issue to other DoD activities from inventory or by direct delivery from vendor. Excludes issues of end items to be repaired.
D7C	Issue (Non-DoD Activities)	Issue to non-DoD activities from inventory or by direct delivery from vendor. Excludes issues of end items to be repaired.
D7D	Issue (Grant Aid)	Issue to security assistance (SA) program (grant aid) from inventory or by direct delivery from vendor.
D7E	Issue (Foreign Military Sales)	Issue to SA program (FMS) from inventory or by direct delivery from vendor.
D7G	Issue (Destructive Test/Evaluation)	Issue from inventory for destructive test/ evaluation when the item is not expected to be returned.

DECOMMISSIONED

CODE	DOCUMENT TITLE	EXPLANATION
D7H	Issue (Furnished Materiel for Consumption)	Issue of materiel furnished by the owner to be consumed or expended in the manufacturing or maintenance process. Includes issues from inventory or by direct delivery from a vendor. Excludes materiel furnished for incorporation in the deliverable item.
D7J	Issue (Reutilization and Marketing)	Issue to disposition services from inventory.
D7K	Issue (Relocation)	Issue for relocation between storage activities without change in ownership. Excludes issues of items for repair or test/evaluation.
D7L	Issue (Assembly/Disassembly/ Reclamation/Conversion/ Modification)	Issue of components for assembly or items for disassembly, reclamation, conversion, or modification furnished by the owner from inventory or by direct delivery from vendor. Includes materiel furnished for incorporation in a deliverable item. Excludes issue of materiel furnished to be consumed or expended during the manufacture or maintenance process.
D7M	Issue (Repair or Nondestructive Test/Evaluation)	Issue from inventory for repair or nondestructive test/evaluation and expected return of the same item.
D7N	Issue (Loan)	Issue from inventory for loan to authorized recipients. Includes Government-owned equipment furnished for use in performing a contract.
D7P	Issue (Returned Purchases)	Issue of returned purchases from inventory to suppliers for credit or reimbursements.
D7Q	Issue (Designated Items)	Issue of designated items from inventory, for installation on a principal item/weapon system.
D7R	Issue (Exchange Items)	Issue of Component designated items from inventory, when a like item is returned on an exchange basis.

DECOMMISSIONED

CODE	DOCUMENT TITLE	EXPLANATION
D7Z	Issue (Other)	Issue from inventory, when a specific DIC is not otherwise provided. (Assignor of this code will maintain detailed intelligence pertaining to its use and, as required, will furnish these data.)
D8A	Inventory Adjustment - Increase (Physical Inventory)	Gain disclosed as a result of physical count of stock, single adjustment.
D8B	Inventory Adjustment - Increase (Accounting Error)	Gain resulting from clerical or automated information system errors which are not subject to correction by reversal of original transaction, single adjustment.
D8C	Inventory Adjustment - Increase (Condition)	Gain resulting from condition transfer, single adjustment.
D8D	Inventory Adjustment - Increase (Purpose)	Gain resulting from purpose transfer, single adjustment.
D8E	Inventory Adjustment - Increase (Logistics Transfer)	Gain of item management responsibility as a result of logistics transfer, single adjustment.
D8F	Inventory Adjustment - Increase (Capitalization)	Gain to a stock fund or stock fund division at time of activation or subsequent extension/ expansion, as result of capitalization, single adjustment.
D8J	Inventory Adjustment - Increase (Reidentification)	Gain resulting from inspection of an item in stock which has been misidentified, single adjustment.
D8K	Inventory Adjustment - Increase (Catalog Changes)	Gain resulting from stock number and/or unit of issue changes, single adjustment. Excludes change of unit price only.
D8S	Inventory Adjustment - Increase (Ownership)	Gain resulting from ownership transfer by the SMCA, single adjustment. Use is restricted to users of the conventional ammunition system.
D8Z	Inventory Adjustment - Increase (Other)	Gains for which a specific DIC is not otherwise provided, single adjustment. (Assignor of code will maintain detailed intelligence pertaining to its use and, as required, will furnish these data.)
D9A	Inventory Adjustment - Decrease (Physical Inventory)	Loss disclosed as a result of physical count of stock, single adjustment.

DECOMMISSIONED

CODE	DOCUMENT TITLE	EXPLANATION
D9B	Inventory Adjustment - Decrease (Accounting Error)	Loss resulting from clerical or automated information system errors which are not subject to correction by reversal of original transaction, single adjustment.
D9C	Inventory Adjustment - Decrease (Condition)	Loss resulting from condition transfer, single adjustment.
D9D	Inventory Adjustment - Decrease (Purpose)	Loss resulting from transfer action for a specific purpose, single adjustment.
D9E	Inventory Adjustment - Decrease (Logistic Transfer)	Loss of item management responsibility, logistic transfer, single adjustment.
D9F	Inventory Adjustment - Decrease (Decapitalization)	Loss from a stock fund or stock fund division at time of deactivation or contraction as a result of decapitalization, single adjustment.
D9G	Inventory Adjustment - Decrease (Survey Process)	Loss from shrinkage, theft contamination, deterioration, and/or expired shelf life, single adjustment.
D9H	Inventory Adjustment - Decrease (Disaster)	Loss from major disasters, fire loss, enemy action, act of God, etc., single adjustment.
D9J	Inventory Adjustment -Decrease (Reidentification)	Loss resulting from inspection of an item in stock which has been erroneously identified, single adjustment.
D9K	Inventory Adjustment - Decrease (Catalog Change)	Loss resulting from stock number and/or unit of issue changes, single adjustment. Excludes change of unit price only.
D9S	Inventory Adjustment - Decrease (Ownership)	Loss resulting from ownership transfer by the single manager for conventional ammunition (SMCA), single adjustment. Use is restricted to users of the conventional ammunition system.
D9Z	Inventory Adjustment - Decrease (Other)	Losses for which a specific DIC is not otherwise provided, single adjustment. (Assignor of code will maintain detailed intelligence pertaining to its use and, as required, will furnish these data.)
DA1	Single Managed Conventional Ammunition Unfreeze Action	From the SMCA to advise owning Service ICP of action taken to unfreeze a quantity on a specific depot for a given NSN/part number, ownership/purpose code, and supply condition code.

DECOMMISSIONED

CODE	DOCUMENT TITLE	EXPLANATION
DA2	Single Managed Conventional Ammunition Freeze Action	From the SMCA to advise owning Service ICP of action taken to freeze a quantity on a specific depot for a given NSN/part number, ownership/purpose code, and supply condition code.
DAC	Inventory Adjustment - Dual (Condition Transfer)	Dual adjustment (increase and decrease) resulting from condition transfer.
DAD	Inventory Adjustment - Dual (Purpose Transfer)	Dual adjustment (increase and decrease) resulting from purpose transfer.
DAS	Inventory Adjustment - Dual (Ownership Transfer)	Dual adjustment (increase and decrease) resulting from ownership transfer by the SMCA. Use is restricted to internal processing within the SMCA distribution system.
DB_	Financial Adjustment (Gain)	For use as prescribed by Components.
DC_	Financial Adjustment (Loss)	For use as prescribed by Components.
DD_	Due-In - Procurement Instrument Source	Used to report establishment or cancellation of due-in (from procurement instrument source). The third digit code in this series corresponds to the third digit code provided in the D4 series.
DDX	Memorandum Due-In - Procurement Instrument Source	Notification from the LIM to the GIM of due-in (from procurement source) involved in an LR.
DEE	Logistic Transfer	Logistic transfer from LIM to GIM. Transfer of onhand balances from appropriation accounts other than stock fund of the loser.
DEF	Decapitalization	Decapitalization from LIM to GIM. Transfer of onhand balances from stock fund accounts of the loser.
DF_	Due-In - Other Than Procurement Instrument Source	Used to report establishment or cancellation of dues-in (from other than procurement instrument source). The third digit code in this series corresponds to the third digit code provided in the D6 series.
DFX	Memorandum Due-In - Other Than Procurement Instrument Source	Notification from the LIM to the GIM of due-in (from other than procurement source) involved in an LR.

DECOMMISSIONED

CODE	DOCUMENT TITLE	EXPLANATION
DG_	Backorder	Used to report establishment or cancellation/ reversal of a backorder. The third digit code in this series corresponds to the third digit code provided in the D7 series.
DHA	Demand	Used to report establishment or cancellation of demand transactions to ICPs.
DJA	Physical Inventory Request	From owner/manager to initiate, follow up on, or cancel a physical inventory. From storage activity to initiate or cancel a physical inventory, advise of no record (stock or part number) and to respond to a follow-up.
DLA	Logistics Transfer/ Decapitalization Follow-Up	Logistics transfer/decapitalization follow-up from GIM to LIM to request asset data pertaining to transferred items.
DLB	Reply to Logistics Transfer/ Decapitalization Follow-Up	Reply from LIM to GIM as a result of a logistics transfer/decapitalization follow-up to advise of status items.
DLC	Logistics Reassignment Delinquent Due-In Follow-Up	Logistics reassignment follow-up from the GIM to the LIM to request status on items due-in at the time of reassignment to the GIM.
DLD	Logistics Reassignment Delinquent Due-In Response	Reply from the LIM to a GIM logistics reassignment delinquent due-in follow-up to advise the status of items. Also used by the LIM to provide the GIM revised due-in estimated delivery dates as changes occur.
DLE	Logistics Reassignment Due-In Reconciliation Request	Used from the GIM to the LIM to request reconciliation of dues-in.
DLF	Logistics Reassignment Due-In Reconciliation Response	Reply from the LIM to a GIM logistics reassignment due-in reconciliation request to reconcile the LIM and GIM due-in records.
DLS	Logistics Reassignment General Management Data	Management data provided to GIM by LIM for LR consumable items.
DLT	Logistics Reassignment Backorder and Demand Data	Management data provided to GIM by LIM or LR consumable items.

DECOMMISSIONED

CODE	DOCUMENT TITLE	EXPLANATION
DLU	Logistics Reassignment On-Hand Asset Data	Management data provided to GIM by LIM for LR consumable items.
DLV	Logistics Reassignment Due-In Asset Data	Management data provided to GIM by LIM for LR consumable items.
DLW	Logistics Reassignment Contract History Data	Management data provided to GIM by LIM for LR consumable items.
DLX	Logistics Reassignment Technical and Quality Data	Management data provided to GIM by LIM for LR consumable items.
DMA	Recurring U.S. Other War Materiel Requirements Data	Used by the DoD Components to submit recurring U.S. OWMR data to the IMM. Used by the LIM to advise the GIM of recurring U.S. OWMR data involved in an LR.
DMB	Nonrecurring U.S. Other War Materiel Requirements Data	Used by the DoD Components to submit nonrecurring U.S. OWMR data to the IMM. Used by the LIM to advise the GIM of nonrecurring U.S. OWMR data involved in an LR.
DMC	Nonrecurring Allies Other War Materiel Requirements Data	Used by the DoD Components to submit nonrecurring Allies OWMR data to the IMM. Used by the LIM to advise the GIM of nonrecurring Allies OWMR data involved in an LR.
DMD	War Materiel Requirements Forecasted Return Data	Used by the DoD Components to submit forecasted reparable item return data to the IMM. Used by the LIM to advise the GIM of forecasted reparable item return data
DME	War Materiel Requirements Visibility Data	Used by the DoD Components to submit PWRMR and PWRMRP visibility data to the IMM. Used by the LIM to advise the GIM of PWRMR and PWRMRP visibility data involved in an LR.
DRA	Materiel Receipt Acknowledgment	From reporting activity to source of supply to acknowledge materiel receipt.
DRB	Materiel Receipt Acknowledgment Reply to Follow-Up	From reporting activity to source of supply to acknowledge materiel receipt in reply to follow-up.
DRF	Follow-Up For Delinquent Materiel Receipt Acknowledgment	From source of supply to reporting activity to follow up when materiel receipt has not been acknowledged on time.

DECOMMISSIONED

CODE	DOCUMENT TITLE	EXPLANATION
DSA	Small Arms and Light Weapons Multi-Field Corrections	Used for correcting erroneous or invalid NSN, DoDAAC/UIC, or WSN on the Component Registry.
DSB	Small Arms and Light Weapons Mass Stock Number Change	Used to update the Component Registry for all weapon serial numbers and stock numbers with one transaction.
DSC	Small Arms and Light Weapons Correction	Used for correcting rejected transaction or missing reconciliation transaction on the Component Registry.
DSD	Small Arms and Light Weapons Receipt/Issue Follow-Up	Used for follow up by the Component Registries to confirm serial number of weapon(s) shipped for which no receipt was confirmed or weapon(s) received for which no shipment was reported.
DSF	Small Arms and Light Weapons Reconciliation/Reject Follow-Up	Used to notify a unit/activity that rejected transaction or reconciliation transaction has not been received.
DSM	Weapon Serial Number Control	Used for registration and reporting of small arms and light weapons between Component Registries and between the Component Registry and the DoD Registry.
DSR	Small Arms and Light Weapons Reconciliation/Reject	Used for annual reconciliation between all units/activities having possession or accountability of small arms and light weapons and the Component Registry. Used to reject invalid/incomplete transactions.
DU_	Pre-Positioned Materiel Receipt (Procurement Instrument Source)	Used by ICPs to provide storage activities with advance notification of scheduled materiel receipts from a procurement instrument source. The third digit code in this series corresponds to the third digit code provided in the D4 series.
DW_	Pre-Positioned Materiel Receipt (Other Than Procurement Instrument Source)	Used by ICPs to provide storage activities with advance notification of scheduled materiel receipts from other than procurement instrument source. The third digit code in this series corresponds to the third digit code provided in the D6 series.
DWS	Not assigned	Reserved for Future DoD Assignment.

DECOMMISSIONED

CODE	DOCUMENT TITLE	EXPLANATION
DXA	Materiel Receipt Follow-Up (Procurement Instrument Source)	From ICP to storage activity for materiel receipt follow up (procurement instrument source).
DXB	Materiel Receipt Follow-Up (Other Than Procurement Instrument Source)	From ICP to storage activity for materiel receipt follow up (other than procurement instrument source).
DXC	Reply to Materiel Receipt Follow-up (Procurement Instrument Source)	Reply to materiel receipt follow-up from storage activity advising the ICP of nonreceipt of materiel from procurement instrument source.
DXD	Reply to Materiel Receipt Follow-Up (Other Than Procurement Instrument Source)	Reply to materiel receipt follow-up from storage activity advising the ICP of nonreceipt of materiel from other than procurement instrument source.
DYA	Special Program Requirement Request	Request from forecasting activity to ICP to advise of expected future requirements. Excludes requests submitted for CLSSA requirements.
DYB	Special Program Requirement Request (Exception Data)	Request with exception data from forecasting activity to ICP to advise of expected future requirements. Excludes requests submitted for CLSSA requirements.
DYC	Special Program Requirement Cancellation	Forecasting activity cancellation notice to ICP to request cancellation of a previously submitted request.
DYD	Special Program Requirement Modifier	Forecasting activity modification request to ICP to request change of certain data in a previously submitted request.
DYG	Special Program Requirement Substitute Item Acceptance	Acceptance of ICP offered substitute item from forecasting activity.
DYH	Special Program Requirement Substitute Item Rejection	Rejection of a substitute item by forecasting activity to ICP.
DYJ	Special Program Requirement Follow-Up	Forecasting activity follow up to ICP to request response to a previously submitted request.
DYK	Special Program Requirement Status	ICP status to forecasting activity in response to a request, follow-up, modifier, cancellation, or substitute item rejection.

DECOMMISSIONED

CODE	DOCUMENT TITLE	EXPLANATION
DYL	Special Program Requirement Request (Cooperative Logistics Supply Support Arrangement)	Forecasting activity request to ICP to advise of expected future CLSSA requirements.
DYM	Special Program Requirement Request (Exception Data for Cooperative Logistics Supply Support Arrangement).	Forecasting activity request to ICP with exception data, to advise of expected future CLSSA requirements.
DZ9	Status Notification	DAAS notification to the submitter that a MILSTRAP document was rerouted or the FSC changed.
DZA	Asset Status	Asset status information.
DZB	Storage Item Data Correction/Change	From ICP to storage activity to change elements of data pertaining to an NSN.
DZC	Logistics Reassignment Storage Information	From LIM to LIM storage activity to request transfer of quantities between ownership accounts on the storage activity records as a result of an LR.
DZD	Logistics Reassignment Storage Information Reply	From LIM storage activity to LIM to advise of quantity transferred to the GIM as a result of an LR.
DZE	Asset Status Reporting Request	From ICP to Military Service designated central points to request reporting from bases, posts, camps and stations. (See Chapter 8.)
DZF	Asset Status Reporting (Base, Post, Camp and Station Level Use)	Asset status reporting from bases, posts, camps, and stations to ICP.
DZG	Transaction Reject	Used by the processing activity to reject to the submitting activity a transaction which could not be processed due to erroneous or missing data. Includes LR transactions, for which no valid due-in exists, received more than one year after the effective transfer date.
DZH	Location Reconciliation Request	From storage activity to the owning/managing ICP to reconcile storage activity and owner/manager records.
DZJ	Transaction History/Custodial Balance Request	Transaction history/custodial balance request from ICP to storage activity.

DECOMMISSIONED

CODE	DOCUMENT TITLE	EXPLANATION
DZK	Transaction History Transmittal	Transaction history transmittal from a storage activity in support of a depot scheduled physical inventory or in response to an ICP request for history.
DZM	End of Day Transaction Count	From storage activity to owner/manager too advise owner/manager of the number of balance affecting transactions that were forwarded during the daily course of business.
DZN	Location Reconciliation Notification	From storage activity to owner/manager to advise of the number of DIC DZH Location Reconciliation Request transactions being forwarded, transmission date, and the medium.
DZP	Location Reconciliation History Notification	From storage activity to owner/manager to advise of the number of DIC DZK Transaction History Transmittal transactions being forwarded, the cutoff date, and the medium

DECOMMISSIONED

AP2.2. APPENDIX 2.2

TYPE OF PHYSICAL INVENTORY/ TRANSACTION HISTORY CODES

NUMBER OF CHARACTERS: One

TYPE OF CODE: Alpha/Numeric

EXPLANATION: Used in physical Inventory/transaction history documents to identify the type of Inventory being conducted/requested, or to identify requests for/transmission of custodial balances/transaction history.

RECORD POSITIONS: 7

DLMS SEGMENT/QUALIFIER: LQ Segment, LQ01 Data Element ID 1270 Qualifier "FC – Type of Physical Inventory or Transaction History Code"

CODE	DEFINITION
A through B	Reserved for future DoD assignment.
C	Special Inventory, all supply condition codes (SCC). Initiated by the storage activity in support of inventory accuracy improvements initiative.
D	Special Inventory, all supply condition codes. Initiated by owner as a result of end of day processing imbalances.
E	Spot Inventory due to denial (all SCCs). Initiated by the storage activity or owner as a result of denials.
F	Reserved for future DoD assignment.
G	Scheduled Inventory. Inventory to be conducted within a specified period of time according to an established plan on controlled items and all other items or categories designated by the DoD Component.
H	Special Inventory, all SCCs. Initiated by owner when an Inventory is necessary and the date of last Inventory is less than 90 days.
I	Scheduled Inventory. Initiated by owner based on owner's inventory prioritization methodology.
J	Special Inventory, all SCCs. Initiated by owner as a result of location reconciliation errors.

DECOMMISSIONED

CODE	DEFINITION
K	Special Inventory, all SCCs. Initiated by storage activity as a result of location survey errors.
L	Scheduled Inventory, specified SCCs. Initiated by owner for a random statistical sample Inventory.
M	Special Inventory, SCCs. Initiated by storage activity as a result of onhand balance mismatches between the locator and property accountability records.
N	Scheduled Inventory, specified SCCs. Initiated by storage activity for the annual statistical sample Inventory.
O	Reserved for future DoD assignment.
P	Scheduled Inventory, specified SCCs. Initiated by storage activity for a random statistical sample Inventory.
Q	Reserved for future DoD assignment.
R	Special inventory, specified SCC. Initiated by storage activity in an effort to resolve a customer report of discrepancy.
S	Special inventory, specified SCC. Initiated by storage activity as part of receipt follow-up (intransit) resolution process.
T	Special inventory, specified SCC. Initiated by storage activity as a result of a disposal release order directing ownership transfer to the Recycling Control Point.
U	Special inventory, specified SCC. A location-level inventory initiated by storage activity for low asset visibility counts.
V	Special inventory, specified SCC. Initiated by storage activity as a result of a location-level inventory adjustment or exceeding predetermined thresholds.
W	Automatic submission of transaction history from storage activity to owner/ manager.
X	Storage activity transaction history requested by owner/manager or transaction history response from storage activity to owner.
Y	Annual (Total) Transaction History (optional for use to distinguish history associated with annual reconciliation from other transaction history)
Z	Special Inventory (specified SCC) systemically initiated by the storage activity for quantity mismatches within the storage activity's management system between the quantity-by-location and the owner balances (i.e. Book-to-Book adjustments).
0 through 7	Reserved for future DoD assignment.

DECOMMISSIONED

8[1] Distribution depot/storage activity has no transaction for the stock or part number requested for the dates specified, but transactions are available since the date of last location reconciliation. For use with DLMS Supplement 846P when beginning segment Report Type Code (1/BIA02/20) is 'AD'. Used only with DLMS.

9[2] Distribution depot/storage activity has no transactions available for the dates specified or since the date of last reconciliation. For use with DLMS Supplement 846P when beginning segment Report Type Code (1/BIA02/20) is 'AD'. Used only with DLMS.

---

[1] As an interim exception, DLA vendor storage activities do not use codes 8 or 9 under DLMS. DLA vendor storage activities 8-fill or 9-fill the document number field, until such time as they fully implement ADC 198.
[2] Ibid .

DECOMMISSIONED

AP2.3. APPENDIX 2.3

OWNERSHIP CODES

NUMBER OF CHARACTERS: One

TYPE OF CODE: Numeric

EXPLANATION: Provides a means of segmenting inventory balances, accounted for in inventory control records of a Military Service/DLA, but which are owned by others. Further segmentation of these stocks by purpose code is neither prescribed nor intended.

RECORD POSITIONS: 70

DLMS SEGMENT/QUALIFIER: LQ Segment, LQ01 Data Element ID 1270 Qualifier "A1 – Ownership Code"

CODE	TITLE	EXPLANATION
1	ARMY	Stocks held on inventory control records of a non-Army item manager but owned by Army.
2	DEFENSE LOGISTICS AGENCY	Stocks held on inventory control records of a non-DLA item manager but owned by DLA.
3	OTHERS	Stocks held on inventory control records of a Service/Agency item manager but owned by an Agency outside of DoD.
4	MARINE CORPS	Stocks held on inventory control records of a non-Marine Corps item manager but owned by Marine Corps.
5	NAVY	Stocks held on inventory control records of a non-Navy item manager but owned by Navy.
6	AIR FORCE	Stocks held on inventory control records of a non-Air Force item manager but owned by Air Force.

DECOMMISSIONED

CODE	TITLE	EXPLANATION
7	OTHER DoD	Stocks held on inventory control records of a Military Service/Defense Threat Reduction Agency (DTRA) DLA item manager but owned by a DoD Agency other than a Military Service/DTRA or DLA.
8	Grant Aid	Stocks held on inventory control records of a Service/Agency item manager but owned by grant aid.
9	OTHER ITEM MANAGER	Stocks held on inventory control records of a Service/Agency item manager but owned by another item manager within that same Service/Agency.
0	SPECIAL OPERATIONS FORCES	Stocks held on inventory control record of a non-Special Operations Forces item manager but owned by Special Operations Forces

DECOMMISSIONED

AP2.4. APPENDIX 2.4

PURPOSE CODES

NUMBER OF CHARACTERS:	One
TYPE OF CODE:	Alphabetic
EXPLANATION:	Provides the owner of materiel with a means of identifying the purpose or reason for which an inventory balance is reserved. Assigned and used only on an intra-Component basis by the Component owning the materiel. NOTE: Assigned purpose codes, and explanation for their use, are contained in the various regulatory procedures published by the Components.[1]
RECORD POSITIONS:	70
DLMS SEGMENT/QUALIFIER:	LQ Segment, LQ01 Data Element ID 1270 Qualifier "99 – Purpose Code"

DECOMMISSIONED

[1] In accordance with the approved change for Ownership Code 0 (Zero) to identify DoD Special Operations Forces ownership, DoD Component publications and procedures are to restrict alpha Purpose Code O from being assigned/used. This restriction is made to avoid confusion between use of alpha Purpose Code O and numeric Ownership Code 0, since ownership code and purpose code share a field under the constraints of the legacy 80-record position Defense Logistics Standard System (DLSS) transaction formats. (See AMCL 15.)

AP2.5. APPENDIX 2.5

FEDERAL CONDITION CODES

NUMBER OF CHARACTERS: One

TYPE OF CODE: Alpha/Numeric

EXPLANATION: There are two different and distinct condition codes under the definition of Federal condition codes:

a. Supply condition codes are used to classify materiel in terms of readiness for issue and use or to identify action underway to change the status of materiel. MILSTRAP/DLMS is the authoritative source for the supply condition code portion of the Federal condition code.

a. Disposal condition codes are assigned by the DLA Disposition Services Field Office based on inspection of materiel at time of receipt. A combination of the disposal condition codes, which most accurately describe the materiel physical condition, and the supply condition codes will constitute the Federal condition codes for utilization program screening and review purpose. DoD 4160.21-M, “Defense Materiel Disposition Manual”, 23 August 1997, is the authoritative source for the disposal condition code portion of the Federal condition code.

DECOMMISSIONED

SUPPLY CONDITION CODES

NUMBER OF CHARACTERS: One

TYPE OF CODE: Alphabetic

EXPLANATION: Classify materiel in terms of readiness for issue and use or to identify action underway to change the status of materiel. When materiel is determined to be in excess of approved stock levels and/or no longer serviceable, Supply Condition Codes (SCC) A through H, Q, and S will be utilized to reflect materiel condition prior to turn-in to the DLA Disposition Services Field Office.[1]

LEGACY RECORD POSITION: 71

DLMS SEGMENT/QUALIFIER: LQ Segment, LQ01 Data Element ID 1270 Qualifier "83 – Supply Condition Code"

CODE	TITLE	EXPLANATION
A	SERVICEABLE (ISSUABLE WITHOUT QUALIFICATION)	New, used, repaired, or reconditioned materiel which is serviceable and issuable to all customers without limitation or restriction. Includes materiel with more than 6 months shelf-life remaining.
B	SERVICEABLE (ISSUABLE WITH QUALIFICATION)	New, used, repaired, or reconditioned materiel which is serviceable and issuable for its intended purpose but which is restricted from issue to specific units, activities, or geographical areas by reason of its limited usefulness or short service life expectancy. Includes materiel with 3 through 6 months shelf-life remaining.
C	SERVICEABLE (PRIORITY ISSUE)	Items which are serviceable and issuable to selected customers, but which must be issued before SCCs A and B materiel to avoid loss as a usable asset. Includes materiel with less than 3 months shelf-life remaining.
D	SERVICEABLE (TEST/ MODIFICATION)	Serviceable materiel which requires test, alteration, modification, technical data marking, conversion, or disassembly. This does not include items which must be inspected or tested immediately prior to issue.

[1] Refer to the DoD 4140.27-M, "Shelf-Life Item Management Manual", 3 May 2003 for serviceability timeframes associated with shelf-life items. SCCs J through P, R, and V, will not be used for materiel turn-ins to the DLA Disposition Services.

DECOMMISSIONED

CODE	TITLE	EXPLANATION
E	UNSERVICEABLE (LIMITED RESTORATION)	Materiel which involves only limited expense or effort to restore to serviceable condition and which is accomplished in the storage activity where the stock is located. May be issued to support ammunition requisitions coded to indicate acceptability of usable SCC E stock.
F	UNSERVICEABLE (REPARABLE)	Economically reparable materiel which requires repair, overhaul, or reconditioning; includes reparable items which are radioactively contaminated.
G	UNSERVICEABLE (INCOMPLETE)	Materiel requiring additional parts or components to complete the end item prior to issue.
H	UNSERVICEABLE (CONDEMNED)	Materiel which has been determined to be unserviceable and does not meet repair criteria; includes condemned items which are radioactively contaminated; Type I shelf-life materiel that has passed the expiration date; and Type II shelf-life materiel that has passed expiration date and cannot be extended. (NOTE: Classify obsolete and excess materiel to its proper condition before consigning to the DLA Disposition Services Field Office. Do not classify materiel in Supply Condition Code H unless it is truly unserviceable and does not meet repair criteria.)
I	NOT ASSIGNED	Reserved for future DoD assignment.
J	SUSPENDED (IN STOCK)	Materiel in stock which has been suspended from issue pending condition classification or analysis, where the true condition is not known. Includes shelf-life Type II materiel that has reached the expiration date pending inspection, test, or restoration.
K	SUSPENDED (RETURNS)	Materiel returned from customers or users and awaiting condition classification.
L	SUSPENDED (LITIGATION)	Materiel held pending litigation or negotiation with contractors or common carriers.
M	SUSPENDED (IN WORK)	Materiel undergoing maintenance at an organic or contractor maintenance facility.
N	SUSPENDED (AMMUNITION SUITABLE FOR EMERGENCY COMBAT USE ONLY)	Ammunition stocks suspended from issue except for emergency combat use.
O	NOT ASSIGNED	Reserved for future DoD assignment.

DECOMMISSIONED

CODE	TITLE	EXPLANATION
P	UNSERVICEABLE (RECLAMATION)	Materiel determined to be unserviceable, uneconomically reparable as a result of physical inspection, teardown, or engineering decision. Item contains serviceable components or assemblies to be reclaimed.
Q[2]	SUSPENDED (PRODUCT QUALITY DEFICIENCY)	Potential and confirmed product quality deficiency related materiel which is prohibited for use within DoD and prohibited for reutilization screening. Includes product quality deficiency exhibits returned by customers/users as directed by the intetgrated materiel manager (IMM) due to technical deficiencies reported by Product Quality Deficiency Reports. Exhibits require technical or engineering analysis to determine cause of failure to perform in accordance with specifications. Includes product quality deficient materiel identified by SF 368 Product Quality Deficiency Report; DD Form 1225, Storage Quality Control Report; SF 364, Supply Discrepancy Report (Security Assistance only); or authorized electronic equivalent.
R	SUSPENDED (RECLAIMED ITEMS, AWAITING CONDITION DETERMINATION)	Assets turned in by reclamation activities which do not have the capability (e.g., skills, manpower, or test equipment) to determine the materiel condition. Actual condition will be determined prior to induction into maintenance activities for repair/modification.
S	UNSERVICEABLE (SCRAP)	Materiel that has no value except for its basic materiel content. No stock will be recorded as on hand in SCC S. This code is used only on transactions involving shipments to DLA Disposition Services Field Offices. Materiel will not be transferred to SCC S prior to turn-in to DL*A* Disposition Services Field Offices if materiel is recorded in SCCs A through H at the time materiel is determined excess. Materiel identified by NSN will not be identified by this SCC.

[2] SCC Q not implemented by Navy. Navy defered implementation to their Enterprise Resource Planning system modernization effort. Navy must advise Defense Logistics Management Standards office when implememted.

DECOMMISSIONED

CODE	TITLE	EXPLANATION
T	SERVICEABLE (AMMUNITION SUITABLE FOR TRAINING USE ONLY) [3]	New, used, repaired, or reconditioned ammunition stock originally intended for combat use but due to condition, function, or performance characteristics is serviceable and issuable for training use only. Authorized for intra-Service use and authorized for staggered implementation for inter-Service use by agreement of impacted trading partners.
U	NOT ASSIGNED	Reserved for future DoD assignment
V	Unserviceable (waste military munitions)	Waste military munitions will be assigned SCC V only under the authority of a designated DoD or Service designated disposition authority. The waste munitions must meet criteria of waste munitions under the Environmental Protection Agency Military Munitions Rule Implementation Policy, be safe to store and ship based on DoD Explosive Safety Board/Department of Transportation criteria and have a current serviceability inspection. (NOTE: SCC V assets are not authorized for turn-in to DLA Disposition Services Field Office. The Services are responsible for appropriate disposal of SCC V assets.)
W	***NOT ASSIGNED***	***Reserved for future DoD assignment.***
X [4]	***SUSPENDED (REPAIR DECISION DELAYED)***	***Materiel in stock or returned from customers/ users and awaiting repair or disposition. Not authorized for transfer to disposal, issue for maintenance by a Service other than that of the owner, or for release to users.***
Y, Z	NOT ASSIGNED	Reserved for future DoD assignment.

DECOMMISSIONED

[3] Ordnance Information System implementation date for SCC T is October 1, 2012. Ordinance Information System is used by Navy, Marine Corps, and Coast Guard. For Army, further analysis is required to determine supportability and implementation timeline for incorporation of SCC T in Army's Logistics Modernization Program. Air Force has no plans to implement SCC T at this time. Refer to ADC 446.

[4] ***Refer to ADC 1159.***

DISPOSAL CONDITION CODES

NUMBER OF CHARACTERS: One

TYPE OF CODE: Numeric

EXPLANATION: Assigned by DLA Disposition Services Field Office to accurately describe the materiel physical condition based on inspection of materiel at time of receipt. DoD 4160.21-M is the authoritative source for the disposal condition code portion of the Federal condition code. Refer to DoD 4160.21-M for disposal condition code values.

LEGACY RECORD POSITION: 71

DLMS SEGMENT/QUALIFIER: LQ Segment, LQ01 Data Element ID 1270 Qualifier "EJ – Disposal Condition Code"

DECOMMISSIONED

AP2.6 APPENDIX 2.6

MANAGEMENT CODES

NUMBER OF CHARACTERS: One

TYPE OF CODE: Alpha/Numeric

EXPLANATION: Provides supplemental data not indicated through the transaction coding structure. When a situation exists which is not covered by a code, the Component managing the distribution system may assign Management Codes A thru L (except I), and other codes as specified below, and may prescribe their entry in appropriate transactions. Codes established under this option will not duplicate or circumvent the intent of DoD assigned or reserved codes.

RECORD POSITION: 72

DLMS SEGMENT/QUALIFIER: LQ Segment, LQ01 Data Element ID 1270 Qualifier "84 – Management Code"

AP2.6.1. RECEIPT RELATED TRANSACTIONS. The following management codes are assigned for use in MILSTRAP materiel receipt-related transactions, Document Identifier Codes (DIC) D4_ and D6_ Materiel Receipts, DD_ and DF_ Due-in Transactions, DU_ and DW_ PMRs, and DX_ Materiel Receipt Follow-ups), and related receiving documentation (when applicable), as indicated below:

CODE	APPLICABLE DIC	EXPLANATION
A thru L	Appropriate DICs	Reserved for assignment by Component managing the item; not assigned by DoD.
M	D6_	Materiel condemned upon receipt. Quantity indicated shipped direct to the DLA Disposition Services Field Office, or other authorized/required disposal action has been taken. (Excludes items for which shelf-life has expired and cannot/will not be extended.)
M	All other DICs	Reserved for future DoD assignment.
N	All DICs	Return of undelivered (frustrated) cargo (with accompanying shipper documentation).

DECOMMISSIONED

CODE	APPLICABLE DIC	EXPLANATION
O (alpha)	D6_	Materiel is not hazardous to public health/safety or national security. Materiel is prohibited for DoD use but may be sold by DLA Disposition Services. DLA Disposition Services must assure that all sales include a restrictive resale provision to deter reentry of the materiel into the DoD supply system.
O (alpha)	All other DICs	Reserved for future DoD assignment.
P	D4_, D6_	Materiel received without documentation. Support documentation and document number created by storage activity.
P	All other DICs	Reserved for future DoD assignment.
Q	D6_	Multiple Use: 1. Return of materiel improperly identified at time of shipment from depot. 2. Return of Government-owned containers.
Q	All other DICs	Reserved for future DoD assignment.
R	D4_, D6_	Materiel receipt discrepancy; discrepancy report submission required. (Excludes vendor-caused misdirected shipments covered by code S and quantity overages covered by code U.)
R	All other DICs	Reserved for future DoD assignment.
S	D4_	Materiel receipt discrepancy; discrepancy report submission required. Vendor caused misdirected shipment from procurement instrument source. Materiel meets acceptance criteria specified in the contract.
S	D6_	Materiel is hazardous to public health/safety or national security. DLA Disposition Services Field Office will assure mutilation is accomplished.
S	All other DICs	Reserved for future DoD assignment.

DECOMMISSIONED

CODE	APPLICABLE DIC	EXPLANATION
T	D6_	Materiel condemned upon receipt. Shelf-life has expired and cannot/will not be extended. Quantity indicated shipped direct to the DLA Disposition Services Field Office or other authorized/required disposal action has been taken.
T	All other DICs	Reserved for future DoD assignment.
U	D4_	Materiel receipt discrepancy; discrepancy report submission required. Quantity delivered exceeded authorized quantity including any allowable contract variance and/or excess delivery clause. Materiel meets acceptance criteria specified in the contract.
U	All other DICs	Reserved for future DoD assignment.
V	All DICs	Reserved for future DoD assignment.
W thru Y	All DICs	Reserved for future DoD assignment.
Z	All DIC	Exception data entered in remarks or follows by separate correspondence.
0 thru 9	All DICs	Reserved for future DoD assignment.

DECOMMISSIONED

AP2.6.2. ISSUE RELATED TRANSACTIONS. Management codes are assigned for use in MILSTRAP issue related transactions (DIC D7_ Issues, DG_ Backorders, and DHA Demands) and MILSTRIP transactions (DIC Code A4_ Referral Orders, A5_ Materiel/Disposal Release Orders, A6_ Materiel/Disposal Release Denials, ACJ Disposal Release Cancellations, AE6 Supply status, AEJ Disposal Supply Status, AFJ Disposal Release Follow-ups, AGJ Reply to Disposal Release Cancellations, AKJ Disposal Release Cancellation Follow-ups, ARJ, ARK, and ARL Deposal Release Confirmations), and related release documentation (when applicable), as indicated below:

CODE	APPLICABLE DICS	EXPLANATION
A thru L	Appropriate DICs	Reserved for assignment by Component managing the item; not assigned by DoD.
M	D7_ less D7J, A__ less A5J and A6_	Backorder release.
M	D7J, A5J	Materiel condemned. Quantity indicated shipped direct to the DLA Disposition Services Field Office or other authorized/required disposal action has been taken. (Excludes items for which shelf-life has expired and cannot/will not be extended.)
M	All other DIC	Reserved for future DoD assignment.
N	DHA, D7_, A4_	Nonrecurring demand.
N	A6_, excluding A6J	Denied. For intra-DLA Disposition Services use to indicate that the Field Office is unable to complete the DLA Disposition Services-originated RDO due to a need to continue processing the DTID in accordance with established business rules at the current Field Office.
N	AE_[1]	Non-production Materiel. Identifies Navy-funded requirements not associated with direct support for ship/aircraft maintenance. Applicable to Navy requisitions submitted to DLA under industrial activity (IA) support agreement and may be perpetuated to supply status.
N	All other DICs	Reserved for future DoD assignment.

[1] Refer to ADC 375. New Management Code for Navy Funded Non-Production Support Materiel Ordered under BRAC SS&D/IMSP.

DECOMMISSIONED

CODE	APPLICABLE DICS	EXPLANATION
O (alpha)	D7J, A5J, ACJ, AEJ, AFJ, AGJ, AKJ, ARJ, ARK, ARL[2]	Materiel is not hazardous to public health/safety or national security. Materiel is prohibited for DoD use but may be sold by the DLA Disposition Services. The DLA Disposition Services must ensure that all sales include a restrictive resale provision to deter reentry of the materiel to the DoD supply system.
O (alpha)	DHA, D7_ less D7J, A4_	No demand.
O (alpha)	All other DICs	Reserved for future DoD assignment.
P	DHA, D7_, A4_	Nonrecurring demand for special program requirements.
P	AE_[3]	Re-requisitioned materiel alternatively sourced subsequent to receipt of deficient materiel. Applicable to status related to DLMS requisition alerts, requisitions, and applicable follow-on transactions for materiel requisitioned from DLA under an industrial activity support agreement.[4]
P	All other DICs	Reserved for future DoD assignment.
Q	A6_	Denied. Storage activity unable to match materiel release order to identified reference numbers for stock in storage. Requested stock cannot be released. (1) Unable to match the protection document number and job order number. Applicable to DLA Navy industrial activity support agreement.[5] (2) Unable to match to the DTID Number. Applicable to DLA Disposition Services.[6] (3) ***Unable to match requested Product Quality Deficiency Report (PQDR) exhibit report control number (RCN) to storage activity record or physical location.***[7]

[2] Also applicable to DICs assigned by the DoD Components for use on the Disposal Turn-In Document (DTID) below the wholesale level.
[3] Refer to ADC 391, implementation date January 2011.
[4] Expanded for use for all DoD Components requisitioning from DLA is planned for future implementation (approximately 2014.)
[5] ADC 391, New Denial Management Code to Support the New Protection Process at the Navy Shipyards (NSYs) when Protection Document Number/Job Order does not Match DSS Records under BRAC SS&D/IMSP.

DECOMMISSIONED

CODE	APPLICABLE DICS	EXPLANATION
Q	All other DICs	Reserved for future DoD assignment.
R	DHA, D7_, A4_	Recurring demand.
R	A5_	Pre-inventory document.
R	A6_	Denied. This denial results from a receipt posted in error during real-time "Issue from Receiving" processing, or from discovery of a receipt processing error during denial research. Distribution depot to submit receipt reversal.
R	AE_[8]	Requisition delayed due to storage activity denial.
R	All other DICs	Reserved for future DoD assignment.
S	D7J, A5J, ACJ, AEJ, AFJ, AGJ, AKJ, ARJ, ARK, ARL[9]	Materiel is hazardous to public health/safety or national security. DLA Disposition Services Field Office must ensure mutilation is accomplished.
S	DHA, D7_ less D7J, A4_	Commissary resale demand.
S	AE6[10]	Lateral redistribution order (LRO) rejected due to duplication of suffix code internal to receiving Service. LRO may be resent with suffix code advanced.
S	All other DICs	Reserved for future DoD assignment.
T	D7J, A5J	Materiel condemned. Shelf-life has expired and cannot/will not be extended. Quantity indicated shipped direct to DLA Disposition Services Field Office or other authorized/ required disposal action has been taken.
T	A6_	Reserved for a denial management code associated with Unique Item Tracking (UIT). PDC to be developed.
T	All other DICs	Reserved for future DoD assignment.

[6] Refer to ADC 449, Intra-DLA Revisions to the DLMS 945A, Materiel Release Advice, Cancellation Reason Code, Management Code, and Associated Procedures under Reutilization Business Integration (RBI)
[7] ***ADC 1169, DLA Distribution Center Denial Scenarios Associated with Product Quality Deficiency Report (PQDR) Exhibits***.
[8] Authorized for use in intra-Army supply status (ADC 191), and subsequently expanded for inter-Service/Agency use (ADC 312). Implementation outside Army applications is pending.
[9] Also applicable to DICs assigned by the DoD Components for use on DTID below the wholesale level.
[10] Authorized for use in Army interface with DLA in response to a DLA directed LRO.

DECOMMISSIONED

CODE	APPLICABLE DICS	EXPLANATION
U	A5_	Post inventory document.
U	A6_	Reserved for a denial management code associated with UIT. PDC to be developed.
U	All other DICs	Reserved for future DoD assignment.
V	A5_ less A5J[11]	Denied. Requested stock cannot be released due to suspected unacceptable condition. Inspection to be conducted for verification. Applicable to DLA industrial activity support agreement.
V	All DICs	Reserved for future DoD assignment.
W	A6A, A6B, A61, A62[12]	Unauthorized Commercial Venture (CV) Denial. For intra-DLA Disposition Services use to indicate that a delivery order line item is not authorized for processing as a Commercial Venture and credit must be provided to the Commercial Venture firm.
W	AE6, A4_[13] A6_[14], D7_[15]	Denied. Cannot identify DoDAAC/MAPAC of designated materiel recipient.
W	All other DICs	Reserved for future DoD assignment.
X	AE6, A4_[16] A6_, D7_[17]	Denied. Consignee, freight forwarder, or country representative has advised that issue of this materiel will constitute a duplicate shipment.
X	All other DICs	Reserved for future DoD assignment.
Y	A6_[18]	Denied. Materiel pre-positioned at a forward site associated with the identified storage activity for Navy industrial activity maintenance operations.
Y	All other DICs	Reserved for future DoD assignment.

[11] Refer to ADC 396, Revised Procedures and Data Content for DLMS Materiel Release Order (940R) and Material Release Advice (945A) and New Denial Management Code for Marine Corps BRAC SDI.
[12] See ADC 1054.
[13] Authorized for use only in intra-Navy referral orders.
[14] Excludes intra-DLA Disposition Services A6A, A6B, A61, and A62 denial transactions in support of Commercial Venture actions.
[15] Authorized for use only in intra-Navy D7_ Issue transaction reversals and in D7_ Issue transaction reversals between Navy Specialized Support Points and DLA.
[16] Authorized for use in intra-Army supply status (ADC 191), and subsequently expanded for inter-Service/Agency use (ADC 312). Implementation outside Army applications is pending.
[17] Authorized for use in Army interface with DLA in response to a DLA directed LRO.
[18] Refer to ADC 370, Requisitioning for Off-Station Forward Site Support and New Non-Inventory Affecting Denial Management Code indicating Off-Station Materiel under Navy BRAC SS&D IMSP

DECOMMISSIONED

CODE	APPLICABLE DICS	EXPLANATION
Z	D7_, DG_, A6_,	Exception Data entered in remarks or follows by separate correspondence.
0	All DIC codes	Reserved for future DoD assignment.
1	AE6, A4_[19] A6_, D7_[20]	Denied. Stock exhausted; unsuccessful storage activity search has been made.
1	All other DICs	Reserved for future DoD assignment.
2	AE6, A4_[21] A6_, D7_[22]	Denied. Materiel not available in condition requested.
2	All other DICs	Reserved for future DoD assignment.
3	AE6, A4_[23] A6_, D7_[24]	Denied. Materiel not available in proper shelf-life.
3	All other DICs	Reserved for future DoD assignment.
4	AE6, A4_[25] A6_, D7_[26]	Denied. Materiel not available in type pack (overseas or domestic) requested (subsistence only) or specified lot number cannot be released (ammunition only).
4	All other DICs	Reserved for future DoD assignment.
5	AE6, A4_[27] A6_, D7_[28]	Denied. Reidentification or reclassification of assets in process. Storage activity to advise results of reidentification or reclassification.
5	All other DICs	Reserved for future DoD assignment.

[19] Authorized for use only in intra-Navy D7_ Issue transaction reversals and in D7_ Issue transaction reversals between Navy Specialized Support Points and DSCs.
[20] Authorized for use only in intra-Navy referral orders.
[21] Authorized for use only in intra-Navy D7_ Issue transaction reversals and in D7_ Issue transaction reversals between Navy Specialized Support Points and DSCs.
[22] Authorized for use only in intra-Navy referral orders.
[23] Authorized for use in intra-Army supply status (ADC 191), and subsequently expanded for inter-Service/Agency use (ADC 312). Implementation outside Army applications is pending.
[24] Authorized for use in Army interface with DLA in response to a DLA directed LRO.
[25] Authorized for use only in intra-Navy D7_ Issue transaction reversals and in D7_ Issue transaction reversals between Navy Specialized Support Points and DSCs.
[26] Authorized for use only in intra-Navy referral orders.
[27] Authorized for use only in intra-Navy D7_ Issue transaction reversals and in D7_ Issue transaction reversals between Navy Specialized Support Points and DSCs.
[28] Authorized for use only in intra-Navy referral orders.

DECOMMISSIONED

CODE	APPLICABLE DICS	EXPLANATION
6	AE6, A4_[29] A6_, D7_[30]	Denied. No record of NSN at storage activity. This denial results from review of the storage records and the storage activity has not conducted a physical search for the item.
6	All other DICs	Reserved for future DoD assignment.
7	AE6, A4_[31] A6_, D7_[32]	Denied. Zero balance in an issuable condition indicated on storage activity custodial/ memorandum record and no record location exists. This denial results from review of the storage records and the storage activity has not conducted a physical search for the item.
7	All other DICs	Reserved for future DoD assignment.
8	Appropriate DICs	Reserved for assignment by the Component managing the item; not assigned by DoD.
9	AE6, A4_[33] A6_, D7_[34]	Denied. To ICP from storage. Item was ordered in one continuous length only but is not so available.
9	All other DICs	Reserved for future DoD assignment.

[29] Authorized for use only in intra-Navy D7_ Issue transaction reversals and in D7_ Issue transaction reversals between Navy Specialized Support Points and DSCs.
[30] Authorized for use only in intra-Navy referral orders.
[31] Authorized for use in intra-Army supply status (ADC 191), and subsequently expanded for inter-Service/Agency use (ADC 312). Implementation outside Army applications is pending.
[32] Authorized for use in Army interface with DLA in response to a DLA directed LRO.
[33] Authorized for use only in intra-Navy D7_ Issue transaction reversals and in D7_ Issue transaction reversals between Navy Specialized Support Points and DSCs.
[34] Authorized for use only in intra-Navy referral orders.

DECOMMISSIONED

AP2.6.3. GAIN/LOSS RELATED TRANSACTIONS. Management codes are assigned for use in MILSTRAP gain/loss related transactions (DIC D8_/D9_ Inventory Adjustment Increases/Decreases, and DAC Dual Inventory Adjustments) as indicated below:

CODE	APPLICABLE DICS	EXPLANATION
A thru L	Appropriate DICs	Reserved for assignment by Component managing the item; not assigned by DoD.
M	D9_, DAC	Materiel condemned. Quantity indicated shipped direct to the DLA Disposition Services Field Office or other authorized/required disposal action has been taken. (Excludes items for which shelf-life has expired and cannot/will not be extended.)
M	All other DICs	Reserved for future DoD assignment.
N	All DICs	Reserved for future DoD assignment.
O (alpha)	D8B, D9B	Gain/loss resulting from end-of-day processing.
O (alpha)	All other DICs	Reserved for future DoD assignment.
P	D8B, D9B	Gain/loss resulting from location reconciliation.
P	All other DICs	Reserved for future DoD assignment.
Q	D9_	Loss resulting from a materiel release denial on another owner/manager's materiel.
Q	All other DICs	Reserved for future DoD assignment.
R	D8_	Gain resulting from creation of computer record balance in order to process out-of-sequence high priority issues. This posting to an insufficient balance may be used when negative balances are not permitted.
R	All other DICs	Reserved for future DoD assignment.
S	D9_	Loss resulting from automatic adjustment due to receipt of materiel release denial of stocks issued as a result of computer record balance gained through use of Management Code R, above.
S	All other DICs	Reserved for future DoD assignment.
T	D9G, DAC	Materiel condemned. Shelf-life has expired and cannot/will not be extended. Quantity indicated shipped direct to DLA Disposition Services Field Office or other authorized/ required disposal action has been taken.

DECOMMISSIONED

CODE	APPLICABLE DICS	EXPLANATION
T	All other DICs	Reserved for future DoD assignment.
U thru Y	All DICs	Reserved for future DoD assignment.
Z	All DICs	Exception data entered in remarks or follows by separate correspondence.
0	All DICs	Reserved for future DoD assignment.
1	D9A	Adjustment based on materiel denial. Stock exhausted; unsuccessful storage activity search has been made.
2	D9A	Adjustment based on materiel denial. Materiel not available in condition requested; other condition codes recorded. Unsuccessful storage activity search has been made.
3	D9A	Adjustment based on materiel denial. Materiel not available in shelf life or for subsistence in date packed/expiration date requested.
4	D9A	Adjustment based on materiel denial. Materiel not available in type pack (overseas or domestic) requested (subsistence only) or specified lot number cannot be released (ammunition only). Unsuccessful storage activity search has been made.
5 thru 9	All DIC	Reserved for future DoD assignment.

DECOMMISSIONED

AP2.6.4. PHYSICAL INVENTORY RELATED TRANSACTIONS. Management codes are assigned for use in MILSTRAP physical inventory related transactions (DIC DJA Physical Inventory Requests) as indicated below:

CODE	APPLICABLE DICS	EXPLANATION
A thru L	Appropriate DICs	Reserved for assignment by Component managing the item; not assigned by DoD.
M	DJA	Recount requested.
N	DJA	Inventory cancelled.
O thru Q	DJA	Reserved for future DoD assignment.
R	DJA	Rejected. No record of stock number or no record of ownership.
S	DJA	Physical inventory in workload bank or in process.
T thru W	DJA	Reserved for future DoD assignment.
X	DJA	Follow-up on unscheduled inventory request when no adjustment or completion transaction received within 40 days.
Y	DJA	Response to follow-up when inventory already complete.
Z	DJA	Exception data entered in remarks or followed by separate correspondence.
0 thru 9	DJA	Reserved for future DoD assignment.

AP2.6.5. INFORMATIVE TRANSACTIONS. Management codes are assigned for use in informative transactions (DIC DRA/DRB Materiel Receipt Acknowledgments, DZC Logistics Reassignment Storage Information transactions, and DZD Logistics Reassignment Storage Information Replies) as indicated below:

CODE	APPLICABLE DICS	EXPLANATION
A thru L	Appropriate DICs	Reserved for assignment by Component managing the item; not assigned by DoD.
M thru *Y*	All DICs	Reserved for future DoD assignment.
Z	All DICs	Exception data entered in remarks or follows by separate correspondence.
0 thru *9*	All DICs	Reserved for future DoD assignment.

DECOMMISSIONED

AP2.6.6. REQUISITION TRANSACTIONS. Management codes are assigned for use in requisition-related transactions:

CODE	APPLICABLE DICS	EXPLANATION
A thru L	A0_, AT_[35]	Specific values as assigned by Army. Applicable on Intra-Army basis for post-post and image single stock fund activity requisitions.
M	All DICs	Reserved for future DoD assignment.
N	A0_, AM, AT[36]	Non-production Materiel. Identifies Navy-funded requirements not associated with direct support for ship/aircraft maintenance. Applicable to supply status associated with Navy requisitions submitted to DLA under industrial activity support agreement.
O	All DICs	Reserved for future DoD assignment.
P	A0_, AM, AT_ (including Requisition Alert)[37]	Requisitioned materiel to be alternatively sourced subsequent to receipt of deficient materiel (prior requisition document number must be identified for cross reference; PQDR required). Applicable only to DLMS requisition alerts, requisitions, and applicable follow-on transactions for materiel requisitioned from DLA under BRAC SS&D IMSP.[38]
Q thru R	All DICs	Reserved for future DoD assignment.

[35] Refer to ADC 243, Identification of Army Single Stock Fund (SSF) Requisitioning Actions and Edit Action Code (EAC) Authorization.
[36] Refer to ADC 375, New Management Code for Navy Funded Non-Production Support Materiel Ordered under BRAC SS&D/IMSP.
[37] Refer to ADC 352, Identification of Army Single Stock Fund (SSF) Requisitioning Actions and Edit Action Code (EAC) Authorization. Management Code for Product Quality Deficiency Report (PQDR) Replacement Requisitions. Note: The requisition alert transaction allows Navy BRAC IMSP sites to notify DLA of their requirements in advance of the funded requisition, thereby allowing DLA to procure and position materiel appropriately to support prompt order fulfillment. Refer to ADC 381 for the procedures and content of the DLMS Requisition Alert.
[38] Expanded use for all DoD Components requisitioning from DLA is planned for future implementation (approximately 2014).

DECOMMISSIONED

CODE	APPLICABLE DICS	EXPLANATION
S	A0_, AM, AT__ (including Requisition Alert)[39]	Identifies surge requirements for mission support materiel (MSM) that are to be processed as one-time requests and not sourced against on-hand assets. Applicable to DLMS requisition alerts, requisitions, and follow-on transactions for DLA-sourced materiel under a DLA-Navy industrial activity support agreement.
T thru Z	All DICs	Reserved for future DoD assignment.
0 thru 2	All DICs	Reserved for future DoD assignment.
3	A0_, AM, AT_[40]	Re-requisitioned materiel to be sourced from an alternative location, or new procurement, if stock is not available, subsequent to storage activity denial to Service owner for release of materiel purchased from DLA under BRAC IMSP. Denial caused by lack of materiel in the proper shelf-life as purchased.
4 thru 8	All DICs	Reserved for future DoD assignment.
9	A0_, AM, AT_[41]	Re-requisitioned materiel to be sourced from an alternative location or new procurement, if stock is not available, subsequent to storage activity denial to Service owner for release of materiel purchased from DLA under BRAC IMSP. Denial caused by lack of materiel n one continuous length as purchased. New requisition must include the prior requisition document number and shipment suffix, if applicable.

DECOMMISSIONED

[39] Refer to ADC 338A, Requirements of Mission Support Material (MSM) under Navy BRAC SS&D IMSP. Implementation date January 2011. Note: The requisition alert transaction allows Navy industrial sites to notify DLA of their requirements in advance of the funded requisition, thereby allowing DLA to procure and position materiel appropriately to support prompt order fulfillment. Refer to ADC 352 for DLMS Requisition Alert procedures.
[40] Refer to ADC 359, Perpetuation of the Denial Management Code to the DLMS Requisition, and Modification of Air Force BRAC IMSP SDR Procedures.
[41] Ibid.

AP2.7. APPENDIX 2.7

CORRECTION/CHANGE CODES FOR STORAGE ITEM RECORDS

NUMBER OF CHARACTERS:	One
TYPE OF CODE:	Alpha/Numeric
EXPLANATION:	Indicates in the Storage Item Data Correction/Change transaction, the nature of the change actions to be taken and affected data fields.
LEGACY MILSTRAP DOCUMENT IDENTIFIER CODE (DIC):	***DZB***
LEGACY RECORD POSITION (rp):	***7***
DLMS IMPLEMENTATION CONVENTION (IC):	***888I Storage Item Correction***
DLMS SEGMENT/QUALIFIER:	LQ Segment, **2**/LQ01/***190*** Qualifier EF – Correction or Change for Storage Item Records Code"

CODE	TITLE	EXPLANATION
1	Consolidation of National Stock Numbers (NSN)	Indicates the NSN ***(2/G39/040) affected by catalog/stock list change*** will be consolidated with the ***new NSN (2/N9/151)***. Both items will be issued under the ***new*** NSN. ***The affected NSN is not necessarily being cancelled.***
2	Change of National Stock Number (NSN)	Indicates the ***affected*** NSN ***(2/G39/040) was*** changed to the ***new*** NSN ***(2/N9/151).***
3	Change of Shelf-Life Code	Indicates the shelf-life code has been changed for the NSN ***(2/G39/040).*** The new shelf-life code is shown in ***the transaction.***
4	Change of Controlled Inventory Item Code	Indicates the Controlled Inventory Item Code has been changed for the NSN ***(2/G39/040).***
5	Change of Unit of Issue	Indicates the ***NSN's*** unit of issue ***(2/G39/040)*** has been changed. Unit of issue will be changed in accordance with the conversion factor ***(2/MEA/153)*** reflected in the transaction.

DECOMMISSIONED

CODE	TITLE	EXPLANATION
6	Multiple Changes	Indicates multiple changes for the NSN ***(2/G39/040)***.[1]
7	Change of Demilitarization Code	Indicates the DEMIL code has been changed for ***the*** NSN ***(2/G39/040***.
8	National Stock Number Deleted without Replacement	Indicates ***the*** NSN ***(2/G39/040)*** has been deleted and not replaced.
9	National Stock Number Change/ ***Inventory Manager Change***	Indicates ***the affected*** NSN ***(2/G39/040) was*** changed to ***the new*** NSN ***(2/N9/151) and the*** inventory manager ***was changed***.[2]
0	Not Assigned	Reserved for future DoD assignment
A-H	Not Assigned	Reserved for intra-Component assignment and use.
I	Not Assigned	Not to be assigned.
J-N	Not Assigned	Reserved for future DoD assignment.
O	Not Assigned	Not to be assigned.
P-X	Not Assigned	Reserved for future DoD assignment.
Y	Manager	Indicates the correct ***manager in the transaction***.
Z	New or Reinstated National Stock Number	Indicates ***a new or reinstated*** NSN ***(2/G39/040)***

DECOMMISSIONED

[1] This code is obsolete when using a DLMS transaction. To express multiple changes, use multiple loops of 2/LQ/190. For legacy MILSTRAP transactions this code may still be used.
[2] ***Ibid***

AP2.8. APPENDIX 2.8

REJECT ADVICE CODES

NUMBER OF CHARACTERS:	Two
TYPE OF CODE:	Alphabetic
EXPLANATION:	Identifies to the originator of a transaction, the reason for rejection, and indicates return of the transaction for correction and resubmission.
LEGACY MILSTRAP DOCUMENT IDENTIFIER CODE (DIC):	***DZG***
LEGACY RECORD POSITION (rp.):	***79-80***
DLMS IMPLEMENTATION CONVENTION (IC):	***824R, 824W (no legacy DIC)***
DLMS SEGMENT/QUALIFIER:	LQ Segment, ***2***/LQ01/***086*** Qualifier "ET – Reject Advice Code"

AP2.8.1. All A B, D and H series reject advice codes not listed in this appendix are reserved for future use and are not to be used unless authorized and disseminated by the DoD MILSTRAP Administrator. All other series are reserved for intra-Component use.

CODE	EXPLANATION
AA	Rejected. ***DIC*** iinvalid.
AB	*Rejected*. Submitted to incorrect manager***. If known, the correct manager's routing identifier code (RIC) is supplied in the DLMS 824R 2/NM1/065 segment.***
AC	Rejected. Type of physical inventory code invalid or blank.
AD	Rejected. Stock or part number unidentifiable.
AE	Rejected. Quantity field invalid.
AF	Rejected. Document number invalid.
AG	Rejected. Ship-to address unidentifiable.
AH	Rejected. Required signal code invalid or blank.
AI	Rejected. Procurement instrument identifier (PIID) (contract number) invalid or blank.

DECOMMISSIONED

CODE	EXPLANATION
AJ	Rejected. Required fund code invalid or blank.
AK	Rejected. Ownership/purpose code invalid or blank.
AL	Rejected. Unauthorized owning DoDAAC or RIC (use for Air Force Government Furnished Property - Accountability (GFP-A) only).
AM	Rejected. Supply condition code invalid or blank.
AN	Rejected. Physical location of property not provided.
AO	Rejected. Insufficient inventory in the accountable property system of record (APSR) due to potential mismatch.
AP	Rejected. Required management code invalid or blank.
AQ	Rejected. Processing/count date invalid or blank. Location Reconciliation Request cutoff date invalid.
AR	Rejected. Unit of issue incorrect.
AS	Rejected. Support date invalid. Location Reconciliation Request and/or Transaction History Transmittal received past scheduled deadline.
AT	Reserved for DoD assignment.
AU	Rejected. Invalid Country Code. The code is not valid in the Geopolitical Entities, Names, and Codes (GENC) Standard. Originator must update the transaction with a valid country code and resend.
AV	Rejected. ***Location Reconciliation Request RIC (From) a***ctivity not valid.
AW	Rejected. Logistic ***R***eassignment ***Logistics Transfer/Decapitalization*** transaction (***DLMS 846D, DIC*** DEE/DEF) ***or memorandum Due-in transaction (DLMS 527D with LIN01 Code T, DIC DDX))*** received more than 1 year after the ETD. (***The gaining item manager (GIM) will reject t***he ***memorandum Receipt transaction (DLMS 527R with LIN01 Code T, DIC*** D4X***)*** if no memorandum due-in is on record at the GIM to indicate it is a valid procurement receipt.)
AX	Rejected. ***General*** Services Administration (GSA) is ***the*** source of supply for ***the*** requested SPR. GSA does not participate in SPR procedures. If required, submit ***a*** funded requisition citing ***the*** applicable required delivery date.
AY	Rejected. Location Reconciliation Request and/or Transaction History Transmittal does not equal the number of transactions recorded in the Location Reconciliation Notification and/or Location Reconciliation History Notification.
AZ	Rejected. Number of Location Reconciliation Requests received from storage activity exceed reasonable variance from owner/manager.
BA	Rejected. Serial Number or UII (when available) invalid or missing (use for Air Force Government Furnished Property - Accountability (GFP-A) only).
BN	Rejected. Invalid logistics bill number.

DECOMMISSIONED

CODE	EXPLANATION
BU	Rejected. Failed validation with ***Standard Financial Information Structure (***SFIS***)*** Fund Code to Fund Account Conversion Table. (1) Discrete values for the SLOA data elements in the transaction do not match data elements from the SFIS Fund Code to Fund Account Conversion Table for the Fund Code cited in the transaction. (2) Invalid/missing fund code. Resubmit with a valid fund code. Note: Issues with content of the SFIS Fund Code to Fund Account Conversion Table are to be communicated to the Fund Code Monitor of the cognizant Component.
BV	Rejected. DoDAAC in the transaction does not have the appropriate authority code for its intended use
BW	Rejected. Suspense account is not authorized for Interfund use
BX	Rejected. Total dollar value detail of bills is not equal to total dollar value of the summary bill
BY	Rejected. Count of detail bills is not equal to the count in the summary bill***. The count of DLMS 810L IT1 Loops (2/IT1/010) must equal DLMS 810L 3/CTT01/070.***
BZ	Rejected. DoDAAC is not valid in DAAS
DA	Rejected. FSC Missing/Invalid.
DB	Rejected. NIIN or LSN Missing/Invalid.
DC	Rejected. Unit of Issue Missing/Invalid.
DD	Rejected. Quantity Missing/Invalid.
DE	Rejected. Hazardous Waste/Material Code Missing/Invalid.
DF	Rejected. Unit Price Missing/Invalid.
DG	Rejected. Supply Condition Code Missing/Invalid.
DH	Rejected. Demil Code Missing/Invalid.
DI	Rejected. Contact Name Missing/Invalid.
DJ	Rejected. Contact Phone Missing/Invalid.
DK	Rejected. Chemical Abstract Service Number is Missing/Invalid.
DL	Rejected. Fund Code Missing/Invalid.
DZ	Rejected. Turn-in activity cannot process DLMS-formatted transactions. DTID rejection must be communicated through alternative methods.
HA	Rejected. Waste Profile Sheet Invalid or Missing/Invalid.
HB	Rejected. Generator Name Missing/Invalid.

DECOMMISSIONED

CODE	EXPLANATION
HC	Rejected. Facility Address Missing/Invalid.
HD	Rejected. Facility City and State Missing/Invalid.
HE	Rejected. Facility Zip Code Missing/Invalid.
HF	Rejected. Technical Contact Missing/Invalid.
HG	Rejected. Technical Phone is Missing/Invalid.
HH	Rejected. Chemical Name Missing/Invalid.
HI	Rejected. Chemical Concentration is Missing/Invalid.
HJ	Rejected. Chemical Range is Missing/Invalid.
HK	Rejected. Chemical Abstract Service Number is Missing/Invalid.
HL	Rejected. EPA HW Number Missing/Invalid.
HM	Rejected. Range of Concentration Missing/Invalid.
HN	Rejected. Unit of Issue Incorrect.
HO	Rejected. Container Number Missing/Invalid.
HZ	Rejected. Turn-in activity cannot process DLMS-formatted transactions. HWPS acknowledgment must be communicated through alternative methods.

DECOMMISSIONED

AP 2.9. APPENDIX 2.9

ASSET STATUS REPORTING CODES

NUMBER OF CHARACTERS:	One
TYPE OF CODE:	Alpha/Numeric
EXPLANATION:	Identifies in the Asset Status Reporting Request, the type of reporting required and indicates whether a request is for commencement, change, or termination of reporting. Each new code will update the reporting requirement. Identifies the type of reporting being furnished in asset status reports. ***The asset status reporting codes are applicable to:*** ***Asset Status Reporting Request transaction (DLMS 846I with BIA02 Report Type Code TI).*** ***Asset Status Reporting (Base, Post, Camp, and Station Level Use) transaction (DLMS 846I with BIA02 Report Type Code TJ) (referred to as asset status reporting in the code explanations)***
LEGACY MILSTRAP DOCUMENT IDENTIFIER CODE (DIC):	***DZE, DZF***
LEGACY RECORD POSITION (rp):	***7***
DLMS IMPLEMENTATION CONVENTION (IC):	***846I***
DLMS SEGMENT/QUALIFIER:	LQ Segment, ***2***/LQ01/***270*** Qualifier "EA – Asset Status or Transaction Reporting Code"

CODE	EXPLANATION
A and B	Reserved for future assignment by DoD.
C	Commence daily asset status reporting on the date indicated in ***the asset status reporting request***.[1]
D	Commence monthly asset status reporting on the date indicated in ***the asset status reporting request***.
E	Terminate reporting on the date indicated in ***the asset status reporting request***.

[1] ***Throughout this document, the "date indicated" refers to segment 2/DTM/100 of the DLMS 846I.***

DECOMMISSIONED

CODE	EXPLANATION
F and G	Reserved for future assignment by DoD.
H	Change type of reporting to daily asset status reporting (Code C above) on the date indicated in ***the asset status reporting request***.
J	Change type of reporting to monthly asset status reporting (Code D, above) on the date indicated in ***the asset status reporting request***.
K and L	Reserved for future assignment by DoD.
M	Commence daily asset status reporting as soon as possible.
N[2]	Submit a one-time asset status report (DIC DZF) for the asset visibility/redistribution program. Submit the report by the date ***indicated*** in ***the asset status reporting request***.
O	Reserved for future assignment by DoD.
P[3]	Report assets above the activity's requisitioning objective using ***the customer asset report materiel returns program transaction*** (***DLMS 180M[3]***).
Q thru Y	Reserved for future assignment by DoD.
Z	One-time asset status report is requested/furnished on an expedited basis. The date ***Submit*** the report ***by the date*** is required is entered ***indicated*** in ***the asset status reporting request***.
0 thru 9	Reserved for intra-Component use.

DECOMMISSIONED

[2] Restricted for use based upon agreement of the DoD Components involved.
[3] ***Legacy DIC FTE***

AP2.10. APPENDIX 2.10

ASSET TRANSFER STATUS CODE

NUMBER OF CHARACTERS: Two

TYPE OF CODE: Alphabetic

EXPLANATION: For response to the gaining inventory manager (GIM) follow-up request for asset data. Also used for follow-up and reconciliation requests for due-in information pertaining to logistically reassigned items.

RECORD POSITION: 65-66

DLMS SEGMENT/QUALIFIER: LQ Segment, LQ01 Data Element ID 1270 Qualifier "EB – Asset Transfer Status Code"

CODE	EXPLANATION
AA	No assets are available for transfer. (Applies to Document Identifier Code (DIC) DLB.) No record of due-in; cancel memorandum due-in record. (Applies to DICs DLD and DLF.)
AB	DIC DEE/DEF Logistic Transfer/ Decapitalization transactions and DIC DD_/DF_ due-in transactions (provided due-in existed) submitted previously. Losing inventory manager (LIM) will submit duplicate transactions. (Applies to DIC DLB.) Due-in (full or partial quantity) has been received. LIM will provide duplicate DIC DEE/DEF logistics transfer/decapitalization transactions and DIC D4X/D6X memorandum receipt transactions. (Applies to DICs DLD and DLF.)
AC	DIC DEE/DEF Logistics Transfer/Decapitalization transaction will be submitted. (Applies to DIC DLB.)
AD	No assets are available for transfer but due-ins exist. Due-in transactions will be submitted. (Applies to DIC DLB.) Delinquent due-in exists. Routine follow-up action being taken by the LIM. (Applies to DICs DLD and DLF.)
AE	Additional due-in available for transfer. LIM will provide memorandum due-in. (Applies to DIC DLF when additional due-in is available for transfer or when no DIC DLE was received.)
AF	Change to estimated delivery date. Revised delivery date is provided. (Applies to DICs DLD and DLF.)
AG	Original due-in transaction has been reversed (i.e., cancelled). Cancel delinquent due-in. (Applies to DICs DLD and DLF.)

DECOMMISSIONED

CODE	EXPLANATION
AH	Original preaward procurement due-in has been awarded on a contract. LIM will submit DIC DDX reversal for the preaward due-in and a new DIC DDX with contract number, quantity, EDD, etc. (Applies to DICs DLD and DLF.)
A1	Contract delivery action is complete. LIM will submit DIC DDX reversal for the portion of the due-in quantity not received. (Applies to DICs DLD and DLF.)
AJ	Materiel pending litigation or returned to contractor. GIM will retain due-in pending resolution by ACO. (Applies to DICs DLD and DLF.)
AK	Invalid due-in. Original due-in transaction will be reversed (i.e., cancelled). (Applies to DICs DLD and DLF.)

DECOMMISSIONED

AP 2.11. APPENDIX 2.11

SPECIAL PROGRAM REQUIREMENT

STATUS CODES

NUMBER OF CHARACTERS:	Two
TYPE OF CODE:	Alphabetic
EXPLANATION:	Used ***in Special Program Requirement (SPR) Status transactions*** to inform forecasting activities submitting SPR documents of action taken.
LEGACY MILSTRAP DOCUMENT IDENTIFIER CODE (DIC):	***DYK***
LEGACY RECORD POSITION (rp):	***65-66***
DLMS IMPLEMENTATION CONVENTION (IC):	***870L with 1/BSR01/20 Status Report Code 9***
DLMS SEGMENT/QUALIFIER:	LQ Segment, ***2***/LQ01/***330*** Qualifier "EY Special Program Requirement Status Code"

CODE	EXPLANATION
PA	Request or modifier accepted. Submit requisition in time to all for delivery within the appropriate Uniform Materiel Movement and Issue Priority System (UMMIPS) time standard.
PB	SPR is not within inventory control point (ICP) acceptance criteria. The ICP will maintain the SPR quantity only until the procurement lead time and/or assembly time away from the support date to advise the forecasting activity of any technical or management changes and to assure return/retention should unexpected assets materialize. Continuation of this requirement into the procurement lead time and/or assembly time period depends solely on receipt of a requisition sufficiently in advance of the support date. The number of days for procurement lead-time and/or assembly time included in the support date is indicated in ***2/QTY/230***.
PC	Request or modifier accepted. ***Requires e***xtra time to assemble after receipt of requisition. The required assembly time in number of days is ***indicated in 2/QTY/230.***.
PD	Cancellation accepted.

DECOMMISSIONED

CODE	EXPLANATION
PE	Rejected. The request is a duplicate of a previously submitted request.
PF	Rejected. Remarks listed herein or separate correspondence referring to this document number explain reason(s) for this action.
PI	USAF Request Rejected by DLA. SPR is from an Air Force activity. Per Air Force guidance, all future forecasts to DLA should be submitted via Demand Data Exchange. Contact the AF Global Logistics Support Center Planning for DLA Managed Consumables Flight Office for more information.[1]
PJ	Rejected. Item coded (or being coded) obsolete in latest stock lists/catalogs. See superseding item in stock number field ***(2/PO1/150)***. Resubmit under stock number of superseding item.
PM	Rejected. Request received less than 90 calendar days in advance of the support date. Submit requisition.
PN	Rejected. Source of supply is local manufacture or fabrication.
PP	Rejected. Source of supply is local procurement.
PQ	Rejected. Stocks not available to meet your support date. Procurement/assembly required. Request received less than procurement lead time/assembly time in advance of support date. Procurement lead time/ assembly time in number of days is ***indicated in 2/QTY/230.*** Submit funded requisition.
PR	SPR for which a PB Status Code was previously furnished is now ***within one*** procurement lead time and/or assembly time ***of the*** support date. ***Submit*** immediate requisition to continue this requirement and to allow for delivery in time to meet support date. (See ***DLMS, Volume 2, Chapter 2*** for SPR requisition preparation.)
PS	Rejected. The item is coded (or is being coded) as a terminal item in latest stock lists/catalogs and has no known replacement.
PT	Substitute item available. If substitute stock number shown in stock number field ***(2/PO1/150)*** is acceptable, resubmit using ***SPR Substitute Item Acceptance transaction*** and submit requisition in time to allow for deliver***y*** within the appropriate UMMIPS time standard. In the event substitute item is not acceptable, resubmit ***SPR Substitute Item Acceptance transaction***.
PV	Cancelled. Item has been logistically reassigned to the activity indicated in ***2/N101/90***. Submit new SPR to gaining activity.
PW	This is an interim reply to your request. Manual review being made and additional response will be furnished.

[1] Refer to ADC 366, New Special Program Requirement (SPR) Status Code to Reject Air Force SPRs Submitted for Planning for DLA Managed Consumables (PDMC) Flight

DECOMMISSIONED

CODE	EXPLANATION
PX	Rejected. The item is an Acquisition Advice Code J item (centrally procured for shipment directly to user or another service, not stocked by procuring activity). Submit funded requisition in time to permit procurement. Procurement lead time in days is ***indicated in 2/QTY/230***.
PY	Cancelled. Item has been changed from stocked to non-stocked by the Integrated Materiel Manager (IMM). If still required, submit requisition for quantity required, so that procurement action can be initiated for direct shipment.

DECOMMISSIONED

AP2.12. APPENDIX 2.12

SMALL ARMS AND LIGHT WEAPONS TRANSACTION CODES

NUMBER OF CHARACTERS:	One
TYPE OF CODE:	Alphabetic/numeric[1]
EXPLANATION:	Transaction codes are used for reporting changes affecting the ***Small Arms/Light Weapons*** (SA/LW) status in the master file of the Component Registries and the DoD Registry.
LEGACY MILSTRAP DOCUMENT IDENTIFIER CODE (DIC):	***DSA, DSB, DSC, DSD, DSF, DSM***
LEGACY RECORD POSITION (rp.):	***7***
DLMS IMPLEMENTATION CONVENTION (IC):	***140A, 888A***
DLMS SEGMENT/QUALIFIER:	LQ Segment, LQ01 Qualifier "EX – Small arms and Light Weapons (SA/LW) Transaction Codes"

CODE	EXPLANATION
A	Weapon not received. Used to respond to follow-up request.
B	Initial registration of SA/LW.
C	Inventory Adjustment Gain. Reports of a serial number gain through inventory adjustments will be made under this transaction.
D	Shipment Reversal. Used to reverse an invalid shipment transaction (code S) for which a serial number was previously reported to a Component Registry.

[1]Unassigned codes are reserved for future DoD assignment. Codes 1, 2, 3, 4, and 5 are predesignated for intra-Army use in controlling category I non-nuclear missiles and rockets under the DoD SA/LW Serialization Program. DoD assignment or revision of codes 1 through 5 for intra-Army use will not be staffed prior to publication in this manual. When category I non-nuclear missiles and rockets are designated for DoD-wide registration under the DoD SA/LW Serialization Program, the code 1 through 5 assignments will be reviewed for inter-Component application.

DECOMMISSIONED

CODE	EXPLANATION
E	Used for intra-Component reconciliation of SA/LW serial numbers, and for inter-Component reconciliation when reconciling with DLA Defense Distribution Depots.
F	Shipment to FMS/grant aid. Used for issues of small arms directed under grant aid or FMS agreements.
G	Shipment to General Officers. Used to record issues to general officers.
H	Mass Stock Number Change. Used by the Component Registry to accommodate stock number changes in SA/LW.
I	Interrogation/Inquiry Record. Enter all inquiries from law enforcement agencies and from appropriate Military and civilian activities for weapons located in foreign countries on the DoD Registry file when no record exists on the active or inactive file.
J	Emergency Suspense Status. Includes weapons shipped for mobilization or shipments with personnel/units to combat areas pending return to the supply system.
K	Multi-Field Correction. Used by reporting activities to correct erroneous serial number, NSN, MCN, LCN, or owning activity address (DoDAAC/***Unit Identification Code (***UIC***)*** of activity in possession of the weapon) reported and posted to the Component Registries master file.
L	Inventory Adjustment - Loss. Reports inventory adjustment loss after all investigative requirements, including/Financial Liability Investigation of Property Loss Report (DD Form 200[2]).
M	DoDAAC/UIC Mass Change. This transaction will cause all serial numbers to be dropped from a DoDAAC/UIC ***and recorded to another DoDAAC/UIC designated in DLMS 140A 2/N1/020. This normally results from unit redesignation.*** Only one transaction is required to change the DoDAAC/UIC in all records.
N	Shipment to Other Agencies. Reports shipments to activities outside the control of DoD. This would include shipments to civilian activities, non-DoD governmental activities, and nonreporting (classified) Military activities. (Excludes FMS/Grant Aid shipments.)
O	Reserved for future DoD assignment.
P	Procurement Gains. Prepared by procurement sources for initial registration of weapons when they are shipped.

[2] DD Form 200 can be found at the Enterprise Business Standards Office Website under related links.

DECOMMISSIONED

CODE	EXPLANATION
Q	Notification of Suspected Loss. Reports potential lost or stolen weapon and investigation/Financial Liability Investigation of Property Loss Report (DD Form 200[3]) is in process.
R	Receipt. Confirms receipts of SA/LW from one reporting activity to another. Used to report receipts between DoD activities.
S	Shipment. Reports shipment from one reporting activity to another. Used to report shipments between DoD activities.
T	Reserved for future DoD assignment.
U	Found or Recovered. Investigation/report of survey completed, if required. Weapon has been located.
V	Demilitarization. Used by demilitarization activities to report destruction of weapons through demilitarization.
W thru Y	Reserved for future DoD assignment.
Z	Reserved for future DoD assignment.
1 thru 5	Reserved for future DoD assignment for intra-Army use.

DECOMMISSIONED

[3] ***Ibid.***

AP2.13. APPENDIX 2.13

SMALL ARMS AND LIGHT WEAPONS ERROR TRANSACTION REJECT CODES

NUMBER OF CHARACTERS:	Two
TYPE OF CODE:	Alphabetic/numeric[1]
EXPLANATION:	Indicates the type of transaction error. These codes will be used on line or on reject transactions to identify erroneous transactions rejected by the DoD and Component Registries.
LEGACY MILSTRAP DOCUMENT IDENTIFIER CODE (DIC):	***DSC, DSR***
LEGACY RECORD POSITION (rp.):	***23-24***
DLMS IMPLEMENTATION CONVENTION (IC):	***140A, 888A***
DLMS SEGMENT/QUALIFIER:	LQ Segment, LQ01 Qualifier "EW – Small Arms and Light Weapons (SA/LW) Error Transaction Reject Codes"

ERROR CODE	DOCUMENT TITLE	EXPLANATION
05	Identifies an existing SA/LW record on the Component Registry Master File but reporting activity did not submit E reconciliation record.	Verify active/inactive records. If weapon is on active file, return the error transaction to the Component Registry with the required transaction code to indicate that the Component Registry is correct, thereby removing the reject suspense and precluding follow-up action.

[1]Unassigned codes are reserved for future DoD assignment. Codes 1, 2, 3, 4, and 5 are predesignated for intra-Army use in controlling category I non-nuclear missiles and rockets under the DoD SA/LW Serialization Program. DoD assignment or revision of codes 1 through 5 for intra-Army use will not be staffed prior to publication in this manual. When category I non-nuclear missiles and rockets are designated for DoD-wide registration under the DoD SA/LW Serialization Program, the code 1 through 5 assignments will be reviewed for inter-Component application.

DECOMMISSIONED

ERROR CODE	DOCUMENT TITLE	EXPLANATION
06	Identifies a duplicate record submitted for reconciliation by a reporting activity.	No action required. Duplicate records will be rejected to the Component Registry for verification action. Number of duplicates will be identified as summary information to the activity being reconciled.
07	Identifies a reconciliation request submitted to the Component Registry that reflects another reporting activity as the owner. Reject is included in the SA/LW Record Reject Suspense File which must be cleared to complete the reconciliation.	Verify active/inactive records. 1. If a receipt, request shipping activity to submit required shipment transactions and resubmit error transaction with ***SA/LW Transaction Code*** R and other pertinent data as required to post to Master File and remove the reject suspense. 2. If not a receipt of shipment, and weapon is physically on hand as reported, take the necessary action prescribed for duplicate serial numbers within the same NSN.
08	Reflects confirmation that the Component Registry had added serial number as a result of a reconciliation E transaction processed. No prior receipt of a transaction record received by the Component Registry.	No action required. The reconciliation record will be recorded in the next Component Registry Master File update as an initial registration. The number of code 8 records posted to the Component Master File will be identified as summary information to the activity being reconciled.
09	Identifies a reconciliation request submitted to the Component Registry that is not scheduled for reconciliation on date received.	Verify when reconciliation is scheduled. Reject suspense will not be created.
1A	NSN not Equal to Current NSN	DoD Registry and Component Registry use.
1B	Invalid NSN	DoD Registry and Component Registry use.
1C	NSN Table Date Invalid	DoD Registry and Component Registry use.
2A	Document Identifier Code/ Routing Identifier Code Invalid	Notify reporting activity of the error condition so that its files will be corrected. Correct and resubmit transaction.
2B	Serial Number Contains Blanks	Notify reporting activity of the error and request a corrected transaction be submitted.
2C	Invalid Transaction Code	Correct and resubmit transaction.

DECOMMISSIONED

ERROR CODE	DOCUMENT TITLE	EXPLANATION
2D	Unmatched Stock Number	1. If the stock number is not reportable under ***DLMS, Volume 2, Chapter 18***, notify the reporting units to discontinue reporting for this tock number. 2. If the stock number is in error, notify the reporting activity of the error and request that a corrected transaction be resubmitted. 3. If the stock number is valid and pertinent, but does not appear in the stock number file, prepare and submit ***SA/LW T***ransaction ***Code*** H to the ***Component Registry***.
2F	Document Number Date in Error	Verify, correct, and resubmit transaction.
2G	Document Number Serial in Error	Verify, correct, and resubmit transaction.
2J	Invalid DoDAAC/***Unit Identification Code (***UIC***)*** from or DoDAAC/UIC to a Mass Change	Assure that DoDAAC/UIC (from-to) are valid and in the file; correct DoDAAC/UIC.
2K	Invalid DoDAAC/UIC in Document Number	Verify, correct, and resubmit transaction.
2L	Invalid Transaction Date	Verify, correct, and resubmit transaction.
2M	Action Date Greater Than Current Date	Verify, correct, and resubmit transaction.
2O	Invalid DoDAAC/UIC	Verify, correct, and resubmit transaction.
3A	Document Number Interrogation Exceeds Limit	Correct and return transaction by next cycle. Notification will be by card/listing. Listings will reflect error code and narrative description.
3B	Serial Number Interrogation Exceeds Limit	Same as 3A.
3C	Stock Number Interrogation Exceeds Limit	Same as 3A.
3D	DoDAAC/UIC Number Interrogation Exceeds Limit	Same as 3A.
3F	Transaction Date Prior to Master Date	Verify, correct, and resubmit transaction.
3G	Unmatched Transaction	Missing transaction(s). Verify, correct, and resubmit transaction.

DECOMMISSIONED

ERROR CODE	DOCUMENT TITLE	EXPLANATION
3H	New Serial Number Matches Previously Established Master File	1. Error in reported serial number. 2. Duplicate serial number exists. 3. Reporting activity must be contacted to verify reported serial number if serial number is in error. Correct and resubmit transaction.
3I	From DoDAAC/UIC in Transaction Does Not Match DoDAAC/UIC in Master File	Verify, correct, and resubmit transaction.
3J	Transaction Matched on Stock Number But Not on Serial Number	1. Serial number error exists in transaction. 2. There are missing transactions in the computer. Verify, correct, and resubmit transactions.
3K	Receipt Transaction Received Prior to Shipment Transaction	Post receipt. Reject Transaction to shipping activity--verify serial number shipped--correct if required.
3L	Input Transaction is Incompatible to Master File	Compare rejected transaction against master file and take necessary action to ***correct the SA/LW T***ransaction ***Code***, ***(***e.g., S transaction on the master file will accept R transaction only***)***.
3M	Duplicate on Serial Number, Stock Number, and Transaction Code	Request printout from the ***Component Registry*** by stock number and serial number. Examine transaction to determine if transaction is an exact duplicate. If it is not, correct and resubmit transaction.
3U	NSN And Weapon Serial Number Duplicat/Another Weapon On Master File	1. Verify NSN and serial number of weapon. If incorrect, resubmit correct transaction. 2. If correct and weapon was received from activity shown in master file, submit receipt R transaction to the Component Registry. 3. If correct, and weapon was not received from activity shown on master file, take the necessary action described for duplicate serial numbers within same NSN.

DECOMMISSIONED

AP2.14. APPENDIX 2.14

TYPE OF MEDIA CODES

NUMBER OF CHARACTERS:	One
TYPE OF CODE:	Alpha
EXPLANATION:	Identifies the type of media for transmittal of inventory control point requested transaction history.
RECORD POSITION:	60
DLMS SEGMENT/QUALIFIER:	LQ Segment, LQ01 Data Element ID 1270 Qualifier "FB – Type of Media Code"

CODE	EXPLANATION
A	Transaction images to be transmitted using DLA Transaction Services methodologies for exchanging computer-readable transactions.[1]

DECOMMISSIONED

[1] See DLM 4000.25-4, Defense Automatic Addressing System, for an explanation of DLA Transaction Services methodologies for transaction exchange.

AP2.15, APPENDIX 2.15

INVENTORY ADJUSTMENT - PHYSICAL INVENTORY ERROR CLASSIFICATION CODES

NUMBER OF CHARACTERS:	Three
TYPE OF CODE:	Alpha/Numeric
EXPLANATION:	Provides processing activities a means of mechanically identifying the causes for errors which resulted in potential/actual inventory adjustments and the processing operations in which they occurred
DLSS RECORD POSITIONS:	63-65 of inventory adjustment transactions (Document IIdentifier Code (DIC) D8A/D9A and D8B/D9B
DLMS SEGMENT/QUALIFIER:	DLMS 947I LQ segment, LQ01 qualifier 'EL' used with W19 segment, W1901 Quantity or Status Adjustment Reason Code 'AA-Physical Count'

AP2.15.1. PURPOSE

AP2.15.1.1. The physical inventory program error classification codes provide a standard means for Components to classify the causes of actual/potential adjustments for subsequent analysis, evaluation, and corrective action.

AP2.15.1.2. The error classification code is a required entry on MILSTRAP documentation for use in preparing reports and for providing evaluation data to higher authority in standard error classification categories.

AP2.15.2. CODE STRUCTURE

AP2.15.2.1. First Position. The first character is the operation code which shall be numeric or alphabetic and shall identify the operation during which the error occurred and not the operation in which the error was detected. Code assignment for the first character is controlled by DoD and may not be assigned by the Components. The following operation codes are assigned as the first character in the error classification code:

DECOMMISSIONED

CODE	OPERATION	CODE	OPERATION
0	Not assigned; reserved for future assignment by DoD	6	Warehousing/ Rewarehousing
1	Receiving	7	Location Survey
2	Issue	8	Other
3	Physical Inventory	9	Not assigned; reserved for future assignment by DoD
4	Cataloging Changes	A-Z	Not assigned; reserved for future assignment by DoD
5	Logistics Reassignments		

AP2.15.2.2. Second Position. The second character is the type of error code which is alphabetic or numeric and identifies the type of error which occurred. Code assignment for the second character is controlled by DoD and may not be assigned by the Services/ Agencies. The following type of error codes are assigned as the second character in the error classification code:

CODE	LEGEND	DEFINITION
A	System/Program Error	Property accountability record was not correctly updated by a valid transaction because system failed or program contained a logic error
B	Document Not Posted	Physical processing was completed but transaction update of the property accountability record was not effected
C	Source Document Error	Error in the source document national stock number (NSN), quantity, unit of issue, condition, type of pack, lot number, ownership/ purpose, and/or location (routing identifier) caused erroneous update of property accountability record
D	Data Entry Error	Input transaction did not match source document NSN, quantity, unit of issue, condition, type of pack, lot number, ownership/purpose, and/or location (routing identifier) and caused erroneous update of the property accountability record

DECOMMISSIONED

CODE	LEGEND	DEFINITION
E	Rejected Document Not Posted	Transaction was rejected during processing and was not reinput to update the property accountability record
F	Duplicate Document Posted	Same transaction updated the property accountability record more than once
G	Reversal Document Not Posted	Property accountability record was updated by a transaction processed to completion and required transaction reversal was not processed
H	Erroneous Reversal Posted	Prior action to reverse a transaction which updated the property accountability record was taken in error
I	Not Assigned	
J	Misidentified/Mixed Materiel	Assets in storage location were identified by incorrect/multiple stock number, unit of issue, supply condition, shelf-life, type of pack, lot number, or ownership/purpose
K	Duplicate Physical Processing	Transaction updated the property accountability record once but materiel physically processed more than once
L	Wrong Materiel Selected	Materiel selected did not match transaction which updated the property accountability record (i.e., wrong stock number, quantity, unit of issue, supply condition, type of pack, lot, ownership/purpose, and/or location was physically selected)
M	Materiel Selected From Wrong Location	Storage location from which materiel was selected did not match storage location cited in the transaction
N	Physical Processing Not Complete	Transaction updated the property accountability record but physical processing of materiel was not completed
O	Not Assigned	
P	Erroneous Denial	Denial processed in error. Materiel found after denial was submitted
Q	Materiel Not Stored/Stored Incorrectly	Materiel was not stored in finite location or placed in finite location when processing the storage transaction
R	Infloat Document Control Error	Erroneous data posted to the property accountability record because infloat documents were not considered or were not available

DECOMMISSIONED

CODE	LEGEND	DEFINITION
S	Erroneous Count	Materiel incorrectly counted
T	Erroneous Adjustment Posted	Prior action to adjust the property accountability record was taken in error
U	Catalog Change Not Posted	Transaction resulted in erroneous update of the property accountability record because the property accountability record was not updated by catalog change transaction
V	Erroneous Catalog Change Posted	Erroneous data posted to property accountability record due to error in catalog change record due to error in catalog change transaction (e.g., wrong unit of issue to or from, etc.)
W	Bin Tag/Locator Label Error	Bin tag/locator label missing, incomplete, or reflected erroneous data for assets in storage location
X	Theft	Inventory adjustment attributed to probable theft
Y	No Conclusive Findings	Cause for the inventory discrepancy could not be determined
Z	Not Assigned	Reserved for future DoD assignment
0-9	Not Assigned	Reserved for future DoD assignment

AP2.15.2.3. Third Position. The third character may be assigned by each Component to internally amplify the error classification. Numeric and alphabetic code assignments in this position will be controlled by each individual Component for their internal use.

DECOMMISSIONED

APPENDIX 2.16

INVENTORY ADJUSTMENT - ACCOUNTING ERROR CLASSIFICATION CODES

NUMBER OF CHARACTERS:	Three
TYPE OF CODE:	Alpha/Numeric
EXPLANATION:	Provides processing activities a means of mechanically identifying the causes for errors which resulted in potential/actual inventory adjustment (accounting error) transactions,[1] and the processing operations in which they occurred
DLSS RECORD POSITIONS:	rp 63-65 of Inventory Adjustment (Accounting Error) transaction (DI Code D8B/D9B)
DLMS SEGMENT/QUALIFIER:	DLMS 947I LQ segment, LQ01 qualifier 'ACC' used with W19 segment, W1901 Quantity or Status Adjustment Reason Code 'AB-Accounting Error'

AP2.16.1 PURPOSE

AP2.16.1.1 The physical inventory program error classification codes for accounting error inventory adjustments (Document Identifier Code (DIC) D8B/B9B) provide a standard means for DoD Components to classify the causes of actual/potential accounting error inventory adjustments for subsequent analysis, evaluation, and corrective action.

AP2.16.1.2 The error classification code is a required entry on MILSTRAP documentation for use in preparing reports and for providing evaluation data to higher authority in standard error classification categories.

AP2.16.2 CODE STRUCTURE

AP2.16.2.1 First Position. The first character shall be numeric or alphabetic and shall identify the type of transaction during which the error occurred. Code assignment for the first character is controlled by DoD and may not be assigned by the DoD

[1] The owner/manager may use the Inventory Adjustment –Accounting Error Classification Codes in rp 63-65 in DIC D8B/D9B Inventory Adjustment Transactions (Accounting Errors) pending the establishment of single shared asset balances (see chapter 7).

DECOMMISSIONED

Components. The following operation codes are assigned as the first character in the error classification code:

CODE	OPERATION	CODE	OPERATION
0	Not assigned; reserved for future assignment by DoD	6	Condition Code Transfer (DAC)
1	Receipt (D4_/D6_)	7	Not Assigned
2	Issue (D7_/A5_)	8	Other
3	Physical Inventory (D8A/D9A)	9	Not assigned; reserved for future assignment by DoD
4	Cataloging Changes	A-Z	Not assigned; reserved for future assignment by DoD
5	Logistics Reassignments		

AP2.16.2.2 Second Position. The second character is alphabetic or numeric and identifies the type of error which occurred. Code assignment for the second character is controlled by DoD and may not be assigned by the DoD Components. The following type of error codes are assigned as the second character in the error classification code:

CODE	LEGEND	DEFINITION
A	System/Program Error	Total item property record (TIPR) was not correctly updated by a valid transaction because system failed or program contained a logic error
B	Not Assigned	Not assigned for Inventory Adjustment (Accounting Error)
C	Source Transaction Error	Error in the source transaction national stock number (NSN), quantity, unit of issue, condition, type of pack, lot number, ownership/ purpose, and/or location (routing identifier) caused erroneous update of TIPR
D	Data Entry Error	Input transaction did not match source transaction NSN, quantity, unit of issue, condition, type of pack, lot number, ownership/purpose, and/or location (routing identifier) and caused erroneous update of the TIPR
E	Rejected Document Not Posted	Transaction was rejected during processing and was not reinput to update the TIPR
F	Duplicate Document Posted	Same transaction updated the TIPR more than once
G	Reversal Document Not Posted	TIPR was not updated by a reversal transaction processed and transmitted by the storage activity.

DECOMMISSIONED

CODE	LEGEND	DEFINITION
H	Erroneous Reversal Posted	Prior action to reverse a transaction which updated the TIPR was taken in error
I	Not Assigned	
J	Not Assigned	Not assigned for Inventory Adjustment (Accounting Error)
K	Duplicate Physical Processing	Transaction updated the TIPR once but inventory accounting adjustment processed more than once
L	Not Assigned	Not assigned for Inventory Adjustment (Accounting Error)
M	Not Assigned	Not assigned for Inventory Adjustment (Accounting Error)
N	Not Assigned	Not assigned for Inventory Adjustment (Accounting Error)
O	Not Assigned	
P	Not Assigned	Not assigned for Inventory Adjustment (Accounting Error)
Q	Not Assigned	Not assigned for Inventory Adjustment (Accounting Error)
R	Infloat Transaction Control Error	Erroneous adjustment posted to the TIPR because infloat transactions were not considered or were not available
S	Not Assigned	Not assigned for Inventory Adjustment (Accounting Error)
T	Erroneous Inventory Adjustment (Accounting Error) Posted	Prior action to adjust the TIPR was taken in error
U	Catalog Change Not Posted	Transaction resulted in erroneous update of the TIPR because the inventory accounting record was not updated by catalog change transaction
V	Erroneous Catalog Change Posted	Erroneous data posted to TIPR due to error in catalog change record due to error in catalog change transaction (e.g., wrong unit of issue to or from, etc.)
W	Not Assigned	Not assigned for Inventory Adjustment (Accounting Error)
X	Not Assigned	Not assigned for Inventory Adjustment (Accounting Error)
Y	No Conclusive Findings	Cause for the inventory adjustment (accounting error) could not be determined
Z	Not Assigned	Reserved for future DoD assignment
0-9	Not Assigned	Reserved for future DoD assignment

DECOMMISSIONED

AP2.16.2.3 Third Position. The third character may be assigned by each Component to internally amplify the error classification. Numeric and alphabetic code assignments in this position shall be controlled by each individual Component for their internal use.

DECOMMISSIONED

AP2.17. APPENDIX 2.17

RECEIPT ACKNOWLEDGEMENT DISCREPANCY/*INFORMATION* INDICATOR CODES

NUMBER OF CHARACTERS:	One
TYPE OF CODE:	Alphabetic
EXPLANATION:	A one-digit code. ***Reporting activities*** use ***these codes*** in the Material Receipt Acknowledgement (MRA) transaction to indicate when a supply or transportation discrepancy or product quality deficiency affects the receipt posting and/or MRA process. ***Reporting activities also use to provide MRA information.*** MRA is DLMS 527R with Transaction Type Code TH ***(***legacy DIC DRA/DRB***)***. ***DLA Disposition Services may use Receipt Acknowledgement*** Discrepancy***/Information*** Indicator Codes A, D, E, and F with ***the*** Disposition Services Turn-In Receipt Acknowledgement (TRA) transaction when acknowledging receipt of a discrepant/ deficient shipment. TRA is DLMS 527R with Transaction Type Code CJ. TRA is a DLMS enhancement with no legacy DIC. Refer to ADC 1111. ***Army may use s***elect codes with intra-Army Receipt (Other than Procurement Instrument Source) transactions (DLMS 527R with Transaction Type Code D4 ***(legacy DIC D6_)***)
LEGACY MILSTRAP DOCUMENT IDENTIFIER CODE (DIC):	***DRA, DRB, D6_ (Intra-Army only)***
LEGACY RECORD POSITION (rp.):	***63 of MRA (DIC DRA/DRB) 80 (intra-Army use only) of Other Than Procurement Instrument Source Receipts (DIC D6_).***
DLMS IMPLEMENTATION CONVENTION (IC):	***527R***
DLMS SEGMENT/QUALIFIER:	LQ Segment, ***2***/LQ01***/130*** Qualifier "EI – Discrepancy Indicator Code"

DECOMMISSIONED

CODES USED WITH MRA and select codes (A, D, E, and F) used with TRA:

CODE	DEFINITION
A	SDR being submitted. (Excludes shortage and partial or total nonreceipt.)
B	No record of requisition. Use in ***MRA*** reply to follow-up if there is no record of the requisition and the materiel has not been received.
C	Reserved for future DoD assignment.
D	Transportation discrepancy report being submitted. (Excludes shortage and partial or total nonreceipt.)
E	Product quality deficiency report being submitted.
F	Shortage or partial or total nonreceipt. When used with MRA transaction, the quantity not received is entered.. When used with TRA transaction, the quantity received is entered.
G	Nonreceipt due to extended transit time. Use in ***MRA*** reply to follow-up, if more time is needed to pick up the materiel. Only for use by Navy ships and only when materiel is being held at a Navy Local Logistics Support Center or Materiel Processing Center.[1]
H	Materiel still in transit[2]
I-L	Reserved for future DoD assignment.
M-T	See below
U	Reserved for future DoD assignment.
V	MRA is based on a systemic virtual receipt. MRA is generated from virtual receipt transaction which the Navy industrial site (Navy Shipyard/Fleet Readiness Center) created from a Supply Status transaction (DLMS 870S) with Status Code 'PD'. Authorized for Navy and DLA use in MRA under Supply, Storage and Distribution/Inventory Management and Stock Positioning (SS&D/IMSP). Refer to ADC 372.
W	Reserved for future DoD assignment.
X	Discrepant receipt, other than shortage and partial or total nonreceipt, which does not meet qualifying criteria for discrepancy report submission.
Y-Z	Reserved for future DoD assignment.

DECOMMISSIONED

[1] Refer to ADC 474. As required by DODM 4140.01, the DoD Components must provide implementation status for this approved change. ***Navy expected implementation by 2020/21. DLA EBS implemented indicator G in October 2017.***
[2] Refer to ADC 1114.

CODES USED WITH INTRA-ARMY RECEIPT (OTHER THAN PROCUREMENT INSTRUMENT SOURCE) TRANSACTIONS (DLMS 527R Receipt/legacy DIC D6_):

CODE	DEFINITION
M	Damaged Receipt (for intra-Army use ***only***)
N	Receipt Storage (for intra-Army use ***only***)
O	Reserved for future DoD assignment
P	Receipt Overage (for intra-Army use ***only***)
Q	Wrong Material (for intra-Army use ***only***)
R	Duplicate Receipt (for intra-Army use ***only***)
S	Receipt previously processed as a Materiel Receipt Discrepancy (for intra-Army use ***only***)
T	Condemned Upon Receipt or Shelf-Life Expired (for intra-Army use ***only***)

DECOMMISSIONED

AP 2.18. APPENDIX 2.18

TYPE INSPECTION CODES

NUMBER OF CHARACTERS: One

TYPE OF CODE: Numeric

EXPLANATION: Type Inspection Code is used with either MILSTRAP ***legacy*** Document Identifier Code (DIC) DLX (Logistics Reassignment Technical and Quality Data and corresponding DLMS 536L; or with DLMS 842C***/I*** (Stock Screening Request) and 842S/Q (Storage Quality Control Report (SQCR))

RECORD POSITION: 48

DLMS SEGMENT/QUALIFIER: LQ Segment, LQ01 Qualifier EZ

Type inspection codes used with MILSTRAP DIC DLX and corresponding DLMS 536L:

CODE	EXPLANATION
1	Contractor.
2	Standard source inspection.
3	Inspection in accordance with ANSI/ASQC Q9000-1-1994, “Quality Management and Quality Assurance Standards-Guidelines and Selections for Use” (formerly MIL-I-45208A, “Military Specification Inspection System Requirements”).
4	Inspection in accordance with ANSI/ASQC Q9000-1-1994, “Quality Management and Quality Assurance Standards-Guidelines and Selections for Use” (formerly MIL-Q-9858A, “Military Specification Quality Program Requirements”).

DECOMMISSIONED

AP 2.18.2. Type inspection codes used with DLMS 842S/Q SQCR and 842C***/I Stock Screening Request:***[1]

CODE	DEFINITION	USAGE
C	***Visual Inspection***	***Monthly care of supplies in storage (COSIS) inspections. Applicable to SQCRs only; not used on Stock Screening Requests.***
F	Safety of Flight (SOF) ***Inspection***	***Special inspection of SOF materiel or Aviation Safety Action Message (ASAM).***
P	Special Inspection ***at Single Location***	***Specific to one storage location (e.g., take picture of materiel at specific location).***
Q	Quality-Related ***Inspection***	***Inspection applicable to suspected quality problem, e.g., subsequent to receipt of PQDR or SDR.***
R	***Reimbursable Special Inspection***	***For materiel stored at DLA distribution centers, request is transmitted to all DSS sites.***
S	Shelf-life Inspection	***Monthly cyclic inspections for shelf life items. Applicable to SQCRs only; not used on Stock Screening Requests.***
U	Safety of Use (SOU) ***Inspection***	***Special inspection of SOU materiel.***
X	***Critical Safety Item (***CSI***) Inspection***	***Special inspection of CSI materiel.***
Z	***Suspect Counterfeit Inspection***	***Applicable to suspected counterfeit material/unauthorized product substitution (CMUPS).***

[1] Refer to ADC 240 ***and ADC 1045. Pending implementation of ADC 1045, targeted for first quarter FY 2017, the following codes will remain available:***

A ***Aviation Safety Action Message (ASAM)***
O ***Outbound Shipment***
T ***Stock Readiness***

DECOMMISSIONED

AP2.19. APPENDIX 2.19

REVIEW PERIOD INDICATOR CODES

NUMBER OF CHARACTERS: One

TYPE OF CODE: Numeric

EXPLANATION: A code identifying the review period relative to the effective transfer date (ETD).

RECORD POSITION: 7

DLMS SEGMENT/QUALIFIER: LQ Segment, LQ01 Data Element ID 1270 Qualifier "EV – Review Period Indicator Code"

CODE	EXPLANATION
1	ETD minus 120 days review period.
2	ETD minus 30 days review period.
3	ETD plus 90 days review period.
4	ETD plus 270 days review period.

DECOMMISSIONED

AP2.20. APPENDIX 2.20

RESERVED

DECOMMISSIONED

AP2.21. APPENDIX 2.21

RESERVED

DECOMMISSIONED

AP2.22. APPENDIX 2.22

TYPE DUE-IN INDICATOR

NUMBER OF CHARACTERS: One

TYPE OF CODE: Numeric

EXPLANATION: A code identifying the type of due-in.

RECORD POSITION: 49 and 67

DLMS SEGMENT/QUALIFIER: LQ Segment, LQ01 Data Element ID 1270 Qualifier "EH – Type Due-In Indicator"

CODE	EXPLANATION
1	Purchase request.
2	Contract.
3	Other.

DECOMMISSIONED

AP2.24. APPENDIX 2.24

OTHER CODES

NUMBER OF CHARACTERS: Variable

TYPE OF CODE: Variable

EXPLANATION: This appendix provides the source, and other information, for codes used or referred to in this manual which are prescribed by other DoD publications and which are not republished in this manual.

References in this Appendix are linked to the authoritative sources from the Defense Logistics Management Standards Website pages, unless otherwise specified, for the following publication categories at:

DoD Directives:
http://www.dla.mil/HQ/InformationOperations/DLMS/eLibrary/Manuals/directives/

DoD Instructions:
http://www.dla.mil/HQ/InformationOperations/DLMS/eLibrary/Manuals/instructions

DoD Manuals/Regulations etc.:
http://www.dla.mil/HQ/InformationOperations/DLMS/elibrary/manuals/regulations/

DoD Component Joint:
http://www.dla.mil/HQ/InformationOperations/DLMS/eLibrary/Manuals/joint

Military Standards:
http://www.dla.mil/HQ/InformationOperations/DLMS/eLibrary/Manuals/milstds

Non-DoD:
http://www.dla.mil/HQ/InformationOperations/DLMS/eLibrary/Manuals/nondod

DoD Component Regulations/Manuals etc.
http://www.dla.mil/HQ/InformationOperations/DLMS/eLibrary/Manuals/other

CODE	AUTHORITATIVE SOURCE
Acquisition Method	DoD 4100.39-M, FLIS, Volume 10 Table 71
Acquisition Method Suffix	DoD 4100.39-M, FLIS, Volume 10 Table 71
Advice	DLM 4000.25-1, MILSTRIP, Appendix AP2.15

DECOMMISSIONED

CODE	AUTHORITATIVE SOURCE
Call/Order Serial Number	DFARS[1]
Commercial and Government	Cataloging Handbook H4/H8 Entity Commercial and Government Entity (CAGE) Code
Contract Line-Item Number	DFARS[1]
Controlled Inventory Item	DoD 4100.39-M, FLIS, Volume 10, Table 61.
Criticality Designator	DoD 4000.25-5-M, MILSCAP, Appendix A9.
Data Universal Numbering System	FAR, section 52.204-6.
Delivery Date (Standard/Required)	DLM 4000.25-1, MILSTRIP, Appendix AP2.14.
Demand	DLM 4000.25-1, MILSTRIP, Appendix AP2.8.
Distribution	DLM 4000.25-1, MILSTRIP, Appendix AP2.12.
Document Number	DLM 4000.25-1, MILSTRIP, Appendix AP2.7.
DoD Activity Address	DLM 4000.25, DLMS, Volume 6, Chapter 2.
Essentiality	DoD 4140.26-M, Defense Integrated Materiel Management Manual for Consumable Items.
Fund	DLM 4000.25, Volume 4
Media and Status	DLM 4000.25-1, MILSTRIP, Appendix AP2.4.
National Stock Number	DLM 4000.25-1, MILSTRIP, Appendix AP2.5.
Normal Source of Procurement	DoD 4100.39-M, FLIS, Volume 10, Table 138.
Part Number	DLM 4000.25-1, MILSTRIP, Appendix AP2.5.
Priority Designator	DLM 4000.25-1, MILSTRIP, Appendix AP2.14.
Procurement Instrument Identification Number	FAR or DFARS[2]
Project	DLM 4000.25-1, MILSTRIP, Appendix AP2.13.
Production Equipment	DoD 4100.39-M, FLIS, Volume 4, Chapter 7.
Routing Identifier	DLM 4000.25-1, MILSTRIP, Appendix AP2.3.
Signal	DLM 4000.25-1, MILSTRIP, Appendix AP2.10.

[1] Defense Federal Acquisition Regulations (DFAR) applies for structure of contract data entries assigned/prescribed by DoD inventory control points (ICP)/integrated materiel managers (IMM). Federal Acquisition Regulation (FAR) applies for structure of contract data entries assigned/prescribed by non-DoD IMMs.
[2] Ibid.

DECOMMISSIONED

CODE	AUTHORITATIVE SOURCE
Status	DLM 4000.25-1, MILSTRIP, Appendix AP2.16.
Stock Number	DLM 4000.25-1, MILSTRIP, Appendix AP2.5.
Subsistence Type of Pack	DLM 4000.25-1, MILSTRIP, Appendix AP2.20.
Suffix	DLM 4000.25-1, MILSTRIP, Appendix AP2.8.
Supplementary Address	DLM 4000.25-1, MILSTRIP, Appendix AP2.9.
Type of Business	DFARS, 253.204-71 (*f*),section D.
Type of Contract	DFARS, 253.204-70 (c)(4)(v)(C)
Unit of Issue	DoD 4100.39-M, FLIS, Volume 10, Table 53
Vendor Shipment Number	FAR or DFARS[3]

DECOMMISSIONED

[3] Ibid

AP3. APPENDIX 3

FORMATS INDEX

APPENDIX	Document Identifier Code(s)	TITLE
AP3		Index
AP3		Introduction
AP3.1	D4_	Materiel Receipt - Procurement Instrument Source
AP3.2	D6_	Materiel Receipt - Other Than Procurement Instrument Source
AP3.3	D7_	Issue
AP3.4	D8_, D9_	Inventory Adjustment - Increase or Decrease
AP3.5	D8E, D8F, D9E, D9F	Inventory Adjustment - Increase or Decrease (Logistics Transfer/ Capitalization/Decapitalization)
AP3.6	D8S, D9S	Inventory Adjustment - Increase or Decrease (Ownership Transfer)
AP3.7	DA1, DA2	Single Managed Conventional Ammunition Freeze/ Unfreeze Action
AP3.8	DAC, DAD	Inventory Adjustment - Dual (Condition/Purpose Transfer)
AP3.9	DAS	Inventory Adjustment - Dual (Ownership Transfer)
AP3.10	DD_	Due-In - Procurement Instrument Source
AP3.11	DEE, DEF	Logistics Transfer/Decapitalization
AP3.12	DF_	Due-In - Other Than Procurement Instrument Source
AP3.13	DG_	Backorder
AP3.14	DHA	Demand
AP3.15	DJA	Physical Inventory Request
AP3.16	DLA	Logistics Transfer/Decapitalization Follow-up
AP3.17	DLB	Reply To Logistics Transfer/Decapitalization Follow-up
AP3.18	DLC	Logistics Reassignment Delinquent Due-In Follow-Up
AP3.19	DLD	Logistics Reassignment Delinquent Due-In Response
AP3.20	DLE	Logistics Reassignment Due-In Reconciliation Request
AP3.21	DLF	Logistics Reassignment Due-In Reconciliation Response
AP3.22	DLS	Logistics Reassignment General Management Data
AP3.23	DLT	Logistics Reassignment Backorder and Demand Data
AP3.24	DLU	Logistics Reassignment On-Hand Asset Data
AP3.25	DLV	Logistics Reassignment Due-In Asset Data

DECOMMISSIONED

APPENDIX	Document Identifier Code(s)	TITLE
AP3.26	DLW	Logistics Reassignment Contract History Data
AP3.27	DLX	Logistics Reassignment Technical and Quality Data
AP3.28	DM_	War Materiel Requirements Data
AP3.29	DRA, DRB	Materiel Receipt Acknowledgment
AP3.30	DRF	Follow-Up For Delinquent Materiel Receipt Acknowledgment
AP3.31	DSA	Small Arms Multi-Field Corrections
AP3.32	DSB	Small Arms Mass Stock Number Change
AP3.33	DSC	Small Arms Correction
AP3.34	DSD	Small Arms Receipt/Shipment Follow-Up
AP3.35	DSF	Small Arms Reconciliation/Reject Follow-Up
AP3.36	DSM	Weapon Serial Number Control
AP3.37	DSR	Small Arms Reconciliation/Reject
AP3.38	DU_	Pre-Positioned Materiel Receipt - Procurement Instrument Source
AP3.39	DW_	Pre-Positioned Materiel Receipt - Other Than Procurement Instrument Source
AP3.40	DXA	Materiel Receipt Follow-Up - Procurement Instrument Source
AP3.41	DXB	Materiel Receipt Follow-Up - Other Than Procurement Instrument Source
AP3.42	DXC	Reply To Materiel Receipt Follow-Up - Procurement Instrument Source
AP3.43	DXD	Reply To Materiel Receipt Follow-Up - Other Than Procurement Instrument Source
AP3.44	DYA, DYB, DYL, DYM	Special Program Requirement Request
AP3.45	DYC	Special Program Requirement Cancellation
AP3.46	DYD	Special Program Requirement Modifier
AP3.47	DYG	Special Program Requirement Substitute Item Acceptance
AP3.48	DYH	Special Program Requirement Substitute Item Rejection
AP3.49	DYJ	Special Program Requirement Follow-Up
AP3.50	DYK	Special Program Requirement Status
AP3.51	DZ9	Status Notification Transaction
AP3.52	DZA	Asset Status
AP3.53	DZB	Storage Item Data Correction/Change

DECOMMISSIONED

APPENDIX	Document Identifier Code(s)	TITLE
AP3.54	DZC	Logistics Reassignment Storage Information
AP3.55	DZD	Logistics Reassignment Storage Information Reply
AP3.56	DZE	Asset Status Reporting Request
AP3.57	DZF	Asset Status Reporting (Base, Post, Camp, and Station Level Use)
AP3.58	DZG	Transaction Reject
AP3.59	DZH	Location Reconciliation Request
AP3.60	DZJ	Transaction History Request
AP3.61	DZK	Transaction History Transmittal
AP3.62	DZM	End of Day Transaction Count
AP3.63	DZN	Location Reconciliation Notification
AP3.64	DZP	Location Reconciliation History Notification

DECOMMISSIONED

AP3. APPENDIX 3

FORMATS INTRODUCTION

AP3.1. General. The AP3 series appendices prescribe the alignment and data entries for the MILSTRAP formats.

AP3.2. Formats. MILSTRAP formats are described in Appendices AP3.1 through AP3.64.

AP3.3. Special Explanation/Instruction. To prevent repeating lengthy and repetitious footnotes, explanations, and instructions, the following are provided for reference purposes and shall be referred to in the applicable formats:

AP3.3.1. For ammunition and ammunition related items in Federal supply group 13, and Federal supply classes 1410, 1420, 1427, 1440, 5330, 5865, 6810 or 8140, quantities exceeding 99,999 may be expressed in thousands by placing an M in record position 29. For example: A quantity of 1,950,000 would be expressed as 1950M (1950 in record positions 25-28 and an M in record position 29). Quantities not evenly divisible by thousands shall require two transactions. The first transaction shall reflect the rounded thousands using the M modifier and the second transaction shall reflect the residual quantity: For example: A quantity of 100,001, the first document shall reflect a quantity of 0100M and the second document shall reflect a quantity of 00001.

AP3.3.2. When reversal or cancellation of the original transaction is required, enter a reversal indicator in record position 25. Chapter 9 provides a list of the MILSTRAP transactions that are authorized for reversal.

AP3.3.2.1. Reversal Indicator. In punched-card transactions, the reversal indicator was an eleven-zone over punch of the quantity digit in record position 25 of the quantity to be reversed. In non punched-card MILSTRAP 80 record position transactions, the reversal indicator is the Extended Binary Coded Decimal Interchange Code (EBCDIC) or American Standard Code for Information Interchange equivalent of the punched-card entry, which is also entered in record position 25 of the reversal quantity for the 80 record position MILSTRAP transactions. (NOTE: A transaction reversal for Defense Logistics Management System (DLMS) transactions is accomplished with a negative sign in front of the quantity. Therefore, the MILSTRAP legacy 80 record position transaction reversal indicator as described below does not apply in DLMS transactions. The EBCDIC reversal indicators are a minus sign for a blank entry, a } (closing brace) for an entry of zero, or an alphabetic J through R for an entry of 1 through 9 respectively. Since significant digits are to be preceded by zeros, the blank and minus sign indicators in record position 25 are actually invalid entries and are mentioned only to cover all possibilities. The punched card and EBCDIC reversal indicators are as follows:

DECOMMISSIONED

QUANTITY ENTRY	RECORD POSITION 25 PUNCHED-CARD TRANSACTION ENTRY	RECORD POSITION 25 EBCDIC REVERSAL	EBCDIC REVERSAL QUANTITY ENTRY
1	11-zone and blank	- (MINUS)	- 1
00001	11-zone and 0 (zero)	}	}0001
10001	11-zone and 1	J	J0001
20001	11-zone and 2	K	K0001
39999	11-zone and 3	L	L9999
42180	11-zone and 4	M	M2180
57832	11-zone and 5	N	N7832
60000	11-zone and 6	O	O0000
78364	11-zone and 7	P	P8364
80000	11-zone and 8	Q	Q0000
99999	11-zone and 9	R	R9999

AP3.3.2.2. For ammunition, an M-modifier may be entered in record position 29 of the quantity field to denote thousands. In such cases, the quantity and reversal indicators would appear as shown in the following example for a reversal quantity of 800000:

QUANTITY ENTRY	RECORD POSITION 25 PUNCHED-CARD TRANSACTION ENTRY	RECORD POSITION 25 EBCDIC REVERSAL CHARACTER	EBCDIC REVERSAL QUANTITY ENTRY
0800M	11-zone and 0 (zero)	}	}800M

AP3.3.3. When all data elements, other than quantity, are identical and the quantity due-in or being adjusted exceeds 99,999 or 9999M (M-Modifier thousands - and residual quantities are for ammunition); or when all data elements are the same, except the condition of materiel, for materiel being received or being adjusted; assign consecutive suffix codes in record position 44 beginning with alpha code A in the initial transaction; otherwise, leave blank.

AP3.3.4. Date Indicator is a three-position field used to identify the year and month (e.g., 305 is year 2003, month of May). Date indicators refer to the last day of the month unless otherwise noted in the transaction. The Date Indicators in special program requirement (SPR) transactions refer to the first day of the month as noted in the formats.

DECOMMISSIONED

AP3.3.5. Exception Rule Available for Communicating Larger Quantities in Identified Transactions. For ammunition and ammunition related items in FSG 13, and FSC 1410, 1420, 1427, 1440, 5330, 5865, 6810 or 8140, exception rule for ammunition and ammunition related items: By trading partner agreement and by coordination with DLA Transaction Services, an exception rule is available for communicating larger quantities in identified transactions. This rule is only applicable when the initiating system is DLMS compliant (and supports larger quantities), and the receiving system is using legacy MILSTRAP. Under this rule, when the quantity exceeds 99,999, the DLA Transaction Services transaction conversion from DLMS to legacy format shall transmit the initial quantity using the standard configuration using the qualifier "M" in rp 29 to represent thousands, per AP3.3.1. The residual quantity from the DLMS transaction shall be transmitted separately using the original document number and original/blank suffix code. The legacy trading partner system shall be responsible for accumulating the quantities transmitted separately (rather than superseding or rejecting as duplicate transactions). Refer to ADC 441, Exception Rules to Accommodate Communication of Ammunition/Ammunition Related Quantities in Excess of Five Digits.

AP3.4. General Guidance for Quantity, Day, and Date Entries

AP3.4.1. Quantity. Unless otherwise stated in the format explanation and instructions, quantity fields must be completely filled. If the quantity being entered does not fill the prescribed number of positions, right justify the entry and precede the significant digits with zeroes. For instance, a quantity of 55 would be entered in record positions 25-29 as 00055.

AP3.4.2. Day. The term Julian day is not recognized for data element terminology. Accordingly, all instructions covering the entry of a 3-digit day refer to the ordinal day of the calendar year. For instance, 25 February shall be entered as 056 and 14 July would be entered as 195 or 196 in a leap year.

AP3.4.3. Date. Date entries of four positions, unless otherwise specified, consist of the last position of the calendar year and the 3-digit ordinal day of the calendar year. For instance, 25 February 2003 would be entered as 3056.

DECOMMISSIONED

AP3.1. APPENDIX 3.1

MATERIEL RECEIPT - PROCUREMENT INSTRUMENT SOURCE

FIELD LEGEND	RECORD POSITION(S)	ENTRY AND INSTRUCTIONS
Document Identifier Code	1-3	Enter appropriate DIC from the D4 series.
Routing Identifier Code (TO)	4-6	Enter (or perpetuate) RIC of the Inventory Control Point to which this transaction is being forwarded.
Blank	7	Leave blank.
Stock of Part Number	8-22	Enter stock or part number of item received.
Unit of Issue	23-24	Enter UI of item.
Quantity	25-29	Enter quantity received, preceding significant digits with zeros.[1, 2]
Procurement Instrument Identifier (PIID) or Due-In Document Number	30-43	Enter the ***PIID***[3], ***or the applicable 13-position PIID call/order number (identified by F in the 9th position)*** in record positions 30-42 and leave record position 43 blank or, for intra-Component use only, enter or perpetuate the controlling document number in record positions ***30-43.***
Procurement Instrument Identifier (PIID)	(30-42)	Enter (or perpetuate) ***the PIID or the applicable 13-position PIID call/order number (identified by F in the 9th position).***[4]
Blank	(43)	Leave blank.
or		
Due-In Document Number	(30-43)	For intra-Component use only, enter (or perpetuate due-in document number.

[1] See Appendix AP3 - Formats Introduction, AP3.3.1.
[2] See Appendix AP3 - Formats Introduction, AP3.3.2.
[3] ***Use the legacy PIIN pending transition to the PIID. Refer to ADC 1161A.***
[4] ***Ibid.***

DECOMMISSIONED

FIELD LEGEND	RECORD POSITION(S)	ENTRY AND INSTRUCTIONS
Suffix	44	Enter consecutive alpha codes A through Z when assignment of suffix codes is necessary.[5]
Item Number	45-50	Enter the contract/exhibit line item number or sub-line item number as indicated below, if applicable; otherwise, leave blank.
Contract/Exhibit Line Item Number	(45-48)	Contract Line Item Number: Enter the CLIN preceding significant digits with zeros. Exhibit Line Item Number: Enter the alphabetic exhibit identifier in record position 45. Enter the exhibit line number in record positions 46 through 48, preceding significant digits with zeros.
Contract/Exhibit Subline Item Number	(49-50)	Enter the contract or exhibit subline item number, if applicable; otherwise, zero fill.
Multiuse	51-53	For intra-Component use, enter data prescribed by Component. For inter-Component use, leave blank.
Distribution	54-56	Enter (or perpetuate) distribution code; otherwise, leave blank.
Project	57-59	Enter (or perpetuate) project code; otherwise, leave blank.
	60-66	Continued on next page

DECOMMISSIONED

[5] See Appendix AP3 - Formats Introduction, AP3.3.3.

FIELD LEGEND	RECORD POSITION(S)	ENTRY AND INSTRUCTIONS
Shipment Number or DSS Operations Control Number (OCN)	60-66	Enter vendor shipment number shown on shipping document, preceding significant digits with zeros, unless trading partner agreement requires entry of the Distribution Standard System (DSS) OCN. The OCN is randomly assigned by DSS to systemically identify a specific receipt transaction. The OCN is used to link DIC D4S to the corresponding DI Code Z4S which is created based on a trading partner agreement with DSS. The DSS Z4S Supplemental Receipt Data transaction contains both the OCN and the vendor shipment number. Trading partner agreements for use of OCN are as follows: Army: OCN is used for local procurement. Air Force: OCN is never used. Navy: OCN is used when RIC TO is Navy (starts with N, P, Q, R, or V) and RIC FROM is Navy (depot RIC SDF, SDM, SDX, SEB, SCJ, SCQ, SCF, SCH, SDH, SLM, and SCN). Mapping: OCN is used when RIC TO is HM8 (Mapping).
Routing Identifier (Receiving Location)	67-69	Enter (or perpetuate) RIC of the activity at which item is received.
Ownership/Purpose	70	Storage Activity: Enter (or perpetuate) the ownership/purpose code shown on shipping documents or in pre-positioned materiel receipt transaction; otherwise, leave blank.
Supply Condition	71	Enter (or perpetuate) supply condition code of item received.
Management	72	Enter management code; otherwise, leave blank.
Day of Year (Released by Carrier)	73-75	Enter ordinal day of the calendar year materiel released by carrier.

DECOMMISSIONED

FIELD LEGEND	RECORD POSITION(S)	ENTRY AND INSTRUCTIONS
Multiuse	76	For intra-Component use, enter data prescribed by Component. For inter-Component use, leave blank.
Call/Order Number	77-80	Enter applicable ***legacy four-position*** call/order number ***associated with the PIIN***; otherwise leave blank.

DECOMMISSIONED

AP3.2. APPENDIX 3.2

MATERIEL RECEIPT – OTHER THAN PROCUREMENT INSTRUMENT SOURCE

FIELD LEGEND	RECORD POSITION(S)	ENTRY AND INSTRUCTIONS
Document Identifier Code	1-3	Enter appropriate DIC from the D6 series.
Routing Identifier Code (TO)	4-6	Enter (or perpetuate) the RIC of the Inventory Control Point to which this transaction is being forwarded.
Blank	7	Leave blank.[1]
Stock or Part Number	8-22	Enter stock or part number of item received.
Unit of Issue	23-24	Enter UI of item.
Quantity (Received)	25-29	Enter quantity received, preceding significant digits with zeros. [2, 3]
Document Number	30-43	Enter controlling document number.
Suffix	44	Enter consecutive alpha codes A through Z when assignments of suffix codes are necessary.[4]
Supplementary Address	45-50	Enter (or perpetuate) SUPADD; otherwise, leave blank.
Signal	51	Enter (or perpetuate) the signal code; otherwise, leave blank.
Fund	52-53	Enter (or perpetuate) fund code; otherwise, leave blank.
Distribution	54-56	Enter (or perpetuate) distribution code; otherwise, leave blank.

[1] Navy uses rp 7 for Navy Materiel Turned Into Store (MTIS) indicator 'S'. The MTIS indicator identifies and allows completion of a receipt that was initiated through a unique MTIS Interface between DSS and Navy Uniform Automated Data Processing System (UADPS) II (U2). Navy use is documented in MILSTRAP for mapping purposes for conversion to DLMS in a mixed DLSS/DLMS environment. (***Refer to ADC 246***).
[2] See Appendix AP3 - Formats Introduction, AP3.3.1.
[3] See Appendix AP3 - Formats Introduction, AP3.3.2.
[4] See Appendix AP3 - Formats Introduction, AP3.3.3.

DECOMMISSIONED

FIELD LEGEND	RECORD POSITION(S)	ENTRY AND INSTRUCTIONS
Project	57-59	Enter (or perpetuate) project code; otherwise, leave blank.
Dual-Use	60-66	
Multi-Use	(60-66)	For intra-DoD ***Component*** use, enter data prescribed by DoD Component.[5, 6, 7]
or		
DSS Operations Control Number (OCN)	(60-66)	For inter-DoD Component use, and intra-DLA use, DLA storage activities will enter the DSS OCN; otherwise, leave blank[8].
Routing Identifier Code (Receiving Location)	67-69	Enter (or perpetuate) the RIC identifying activity at which item is received, if available; otherwise, leave blank.
Ownership/Purpose	70	Enter ownership/purpose code.
Supply Condition	71	Enter supply condition code of item received.
Management	72	Enter management code; otherwise leave blank.
Day of Year (Released by Carrier)	73-75	Enter ordinal day of the calendar year that materiel was released by carrier.[9]
Multiuse	76-80	For intra-Component use, enter data prescribed by Component. For inter-Component use, leave blank.[10], [11]

[5] For intra-Army use, rp 60-61 identifies the priority designator. (***Refer to*** ADC 234.)
[6] For intra-Army use, rp 65-66 identifies the advice code. (***Refer to*** ADC 234.)
[7] ***For intra-Air Force use, rp 60-65 identifies the Ship-From DoDAAC for use in Air Force retail receipts of shipments from Air Force retail activities. (Refer to ADC 1185.)***
[8] ***Refer to*** ADC 218.
[9] On an intra-Army basis, Army sometimes uses D6X for their Direct Support/Reparable Exchange process by citing X in rp 73 with rp 74-75 blank. This is a temporary deviation from standard processing in place until implementation of Army Exchange Pricing (estimated to be April 2009). (***Refer to*** ADC 267.)
[10] For Navy CAV-ORM DIC D6K, rp 76-78 identifies the Shipper RIC.
[11] For intra-Army use only, rp 80 identifies the discrepancy indicator code (see appendix 2.17). (***Refer to*** ADC 272.)

RECOMMISSIONED

AP3.3. APPENDIX 3.3

ISSUE

FIELD LEGEND	RECORD POSITION(S)	ENTRY AND INSTRUCTIONS
Document Identifier Code	1-3	Enter appropriate DIC from the D7 series.
Routing Identifier Code (TO)	4-6	Enter RIC of the Inventory Control Point to which this transaction is being forwarded.
Media and Status	7	Enter M&S code from original document.
Stock of Part Number	8-22	Enter stock or part number of item issued.
Unit of Issue	23-24	Enter UI of item.
Quantity	25-29	Enter quantity issued, preceding significant digits with zeros.[1, 2]
Document Number	30-43	Enter document number from source document.
Suffix	44	Enter assigned suffix code; otherwise, leave blank.
Supplementary Address	45-50	Perpetuate from source document.
Signal	51	Perpetuate from source document.
Fund	52-53	Perpetuate from source document.
Distribution	54-56	Perpetuate from source document.
Project	57-59	Perpetuate from source document.
Priority	60-61	Perpetuate from source document.
Delivery Day	62-64	Perpetuate from source document.
Advice	65-66	Perpetuate from source document.
Routing Identifier Code (FROM)	67-69	Enter RIC of the storage activity from which the item is to be shipped.

[1]See Appendix AP3 - Formats Introduction, AP3.3.1

[2] See Appendix AP3 - Formats Introduction, AP3.3.2.

DECOMMISSIONED

FIELD LEGEND	RECORD POSITION(S)	ENTRY AND INSTRUCTIONS
Ownership/Purpose	70	Enter ownership/purpose code from which item is to be shipped.
Supply Condition	71	Enter supply condition code from which item is to be shipped.
Management	72	Enter appropriate issue management code.
Day of Year (Transaction)	73-75	Enter ordinal day of the calendar year on which transaction is prepared.
Multiuse	76-***79***	For intra-Component use, enter data prescribed by Component. For inter-Component use, leave blank.[3,]
Dual-Use	***80***	
Multi-Use	***(80)***	***For intra-Component use, enter data prescribed by Component***
Reason for Reversal	***(80)***	***For inter-Component use, authorized for reason for reversal code for all DoD Components when reversing an Issue transaction.[4 ,5]***

DECOMMISSIONED

[3] For Navy, rp 77 identifies the "issue on request" code. Navy uses when a customer receives material without a material release order and DSS sends a D7_ (with an "I" in position 77) to Navy systems (e.g., Uniform Inventory Control Program (UICP)) to indicate that material has been issued. (See ADC 235)
[4] For Navy, rp 80 identifies the Issue Reversal Code B or S ***per legacy requirements.*** (See ADC 259.)
[5] ***Implementation staggered. Refer to ADC 1160.***

AP3.4. APPENDIX 3.4

INVENTORY ADJUSTMENT – INCREASE OR DECREASE

FIELD LEGEND	RECORD POSITION(S)	ENTRY AND INSTRUCTIONS
Document Identifier Code	1-3	Enter appropriate DIC from the D8 or D9 series except D8E, D8F, D8S, D9E, D9F, and D9S.
Routing Identifier Code (TO)	4-6	Enter RIC of the activity to which this transaction is being forwarded.
Type of Physical Inventory/Transaction History	7	Enter the appropriate type of physical inventory/transaction history code.
Stock or Part Number	8-22	Enter stock or part number of item being adjusted.
Unit of Issue	23-24	Enter UI of item.
Quantity	25-29	Enter the quantity being adjusted, preceding significant digits with zeros. [1, 2]
Document Number	30-43	For reclassification of previously suspended returns, enter document number under which materiel was received; otherwise, enter appropriate document number.
Suffix	44	Enter consecutive alpha codes A through Z when assignment of suffix codes is necessary.[3]
Multiuse	45-51	For intra-Component use, enter data prescribed by Component. For inter-Component use, leave blank.
Fund	52-53	Enter appropriate fund code for intra-Component use. For inter-Component use, leave blank.

[1]See Appendix AP3 - Formats Introduction, AP3.3.1.

[2]See Appendix AP3 - Formats Introduction, AP3.3.2.

[3]See Appendix AP3 - Formats Introduction, AP3.3.3.

DECOMMISSIONED

FIELD LEGEND	RECORD POSITION(S)	ENTRY AND INSTRUCTIONS
Distribution	54-56	Enter appropriate distribution code if stocks are segregated and maintained by codes reflected in the distribution field; otherwise, leave blank.
Project	57-59	Enter appropriate project code if stocks are segregated and maintained by code reflected in the project field; otherwise, leave blank.
Multiuse	60-62	For intra-Component use, enter data prescribed by Component. For inter-Component use, leave blank.
Dual Use	63-65	
Error Classification	(63-64)	For DIC D8A and D9A, enter appropriate DoD assigned ***physical inventory*** error classification code from Appendix 2.15, otherwise, leave blank. ***For DIC D8B and D9B enter appropriate DoD assigned accounting error classification code from Appendix 2.16, otherwise, leave blank.***
	(65)	For DIC D8A/D9A ***and D8B/D9B***, enter Component assigned code amplifying the DoD error classification code; otherwise, leave blank.
or		
Multiuse	(63-65)	For intra-Component use with DIC other than D8A/D9A ***or D8B/D9B***, enter data prescribed by Component. For inter-Component use except for DIC D8A/D9A ***or D8B/D9B***, leave blank.
Multiuse	66	For intra-Component use, enter data prescribed by Component. For inter-Component use, leave blank.
Routing Identifier Code (Storage Activity)	67-69	Enter RIC of the storage activity at which item is stored.
Ownership/Purpose	70	Enter appropriate ownership/purpose code, if applicable.

DECOMMISSIONED

FIELD LEGEND	RECORD POSITION(S)	ENTRY AND INSTRUCTIONS
Supply Condition	71	Enter supply condition code of inventory balance being affected.
Management	72	Enter appropriate management code; otherwise, leave blank.
Day of Year	73-75	Enter the ordinal day of the calendar year on which the adjustment is processed by the initiating activity.
Multiuse	76-80	For intra-Component use, enter data prescribed by Component. For inter-Component use, leave blank.

DECOMMISSIONED

AP3.5. APPENDIX 3.5

INVENTORY ADJUSTMENT – INCREASE OR DECREASE (LOGISTICS TRANSFER/ CAPITALIZATION/DECAPITALIZATION)

FIELD LEGEND	RECORD POSITION(S)	ENTRY AND INSTRUCTIONS
Document Identifier Code	1-3	Enter DIC D8E, D8F, D9E, or D9F, as appropriate.
Routing Identifier Code (TO)	4-6	Enter RIC of the inventory control point (ICP) to which this transaction is being forwarded.
Blank	7	Leave blank.
Stock or Part Number	8-22	Enter stock or part number of item being adjusted.
Unit of Issue	23-24	Enter UI of item.
Quantity	25-29	Enter quantity of the increase or decrease, preceding significant digits with zeros. [1,2]
Document Number	30-43	For DIC D8_ increase transactions, perpetuate document number from DIC DEE or DEF transactions. For DICD9_, decrease transactions, enter current document number of the losing ICP using a consecutive serial number for each different inventory control record balance.
Suffix	44	For DIC D8_ transactions, perpetuate code from DIC DEE or DEF transaction. For DIC D9_transactions, enter consecutive alpha codes A through Z when assignment of suffix codes is necessary. 3
Routing Identifier (Losing)	45-47	Enter RIC of the losing ICP.

[1] See Appendix AP3 - Formats Introduction, Paragraph AP3.3.1.

[2] See Appendix AP3 - Formats Introduction, Paragraph AP3.3.2.

[3] See Appendix AP3 - Formats Introduction, Paragraph AP3.3.3.

DECOMMISSIONED

FIELD LEGEND	RECORD POSITION(S)	ENTRY AND INSTRUCTIONS
Blank	48-53	Leave blank.
Distribution	54-56	Enter distribution code if inventory control records are maintained by codes reflected in the distribution field; otherwise, leave blank.
Project	57-59	Enter project code if inventory control records are maintained by codes reflected in the project field; otherwise, leave blank.
Blank	60-61	Leave blank.
Day of Year (Effective)	62-64	Enter original effective day (ordinal day of the calendar year) of the logistic transfer or decapitalization.
Ownership/Purpose	65	To be used by gaining ICP.
Supply Condition	66	To be used by gaining ICP.
Routing Identifier Code (Storage Activity)	67-69	Enter RIC of storage activity at which item is stored.
Ownership/Purpose	70	Enter ownership/purpose code of the inventory balance being affected.
Supply Condition	71	Enter supply condition code of the inventory balance being affected.
Management	72	Enter management code; otherwise, leave blank.
Day of Year (Transaction)	73-75	Enter ordinal day of the calendar year on which transaction is prepared.
Blank	76-80	Leave blank.

DECOMMISSIONED

AP3.6. APPENDIX 3.6

INVENTORY ADJUSTMENT – INCREASE OR DECREASE (OWNERSHIP TRANSFER)

FIELD LEGEND	RECORD POSITION(S)	ENTRY AND INSTRUCTIONS
Document Identifier Code	1-3	Enter DIC D8S or D9S, as appropriate.
Routing Identifier Code (TO)	4-6	Enter RIC of the activity to which this transaction is being forwarded.
Blank	7	Leave blank.
Stock or Part Number	8-22	Enter stock or part number of item being adjusted.
Unit of Issue	23-24	Enter UI of item.
Quantity	25-29	Enter quantity of the increase or decrease, preceding significant digits with zeros. [1 / 2]
Document Number	30-43	Enter appropriate document number.
Suffix	44	Enter consecutive alpha codes A through Z when assignment of suffix codes is necessary. [3]
Blank	45-51	Leave blank.
Fund	51-53	For intra-Component use, enter appropriate code. For inter-Component use, leave blank.
Distribution	54-56	Enter distribution code if stocks are segregated and maintained by codes reflected in the distribution field; otherwise, leave blank.
Project	57-59	Enter project code if stocks are segregated and maintained by code reflected in the project field; otherwise, leave blank.

[1]See Appendix AP3 - Formats Introduction, Paragraph AP3.3.1.

[2]See Appendix AP3 - Formats Introduction, Paragraph AP3.3.2.

[3]See Appendix AP3 - Formats Introduction, Paragraph AP3.3.3.

DECOMMISSIONED

FIELD LEGEND	RECORD POSITION(S)	ENTRY AND INSTRUCTIONS
Blank	60-66	Leave blank.
Routing Identifier Code (Storage Activity)	67-69	Enter RIC of the storage activity at which item is stored.
Ownership	70	Enter ownership code reflected by RIC in record positions 4-6.
Supply Condition	71	Enter supply condition code of the inventory balance being affected.
Management	72	Enter management code; otherwise, leave blank.
Day of Year	73-75	Enter ordinal day of the calendar year on which adjustment is processed to the Single Manager for Conventional Ammunition record.
Blank	76-80	Leave blank.

DECOMMISSIONED

AP3.7. APPENDIX 3.7

SINGLE MANAGED CONVENTIONAL AMMUNITION FREEZE/UNFREEZE ACTION

FIELD LEGEND	RECORD POSITION(S)	ENTRY AND INSTRUCTIONS
Document Identifier Code	1-3	Enter DIC DA1 or DA2, as appropriate.
Routing Identifier Code (TO)	4-6	Enter RIC of the activity to which this transaction is being forwarded, if applicable.
Blank	7	Leave blank.
Stock or Part Number	8-22	Enter stock or part number of item being frozen/unfrozen.
Unit of Issue	23-24	Enter UI of item.
Quantity	25-29	Enter quantity being frozen/unfrozen, preceding significant digits with zeros. [1] / [2]
Document Number	30-43	Enter or perpetuate the controlling document number.
Suffix	44	Enter consecutive alpha codes A through Z when assignment of suffix codes is necessary.[3]
Blank	45-66	Leave blank.
Routing Identifier Code	67-69	Enter or perpetuate RIC of the (Storage Activity) storage activity where stock is positioned.
Ownership/Purpose	70	Enter ownership/purpose code, if applicable.

[1] See Appendix AP3 - Formats Introduction, Paragraph AP3.3.1.

[2] See Appendix AP3 - Formats Introduction, Paragraph AP3.3.2.

[3] See Appendix AP3 - Formats Introduction, Paragraph AP3.3.3.

DECOMMISSIONED

FIELD LEGEND	RECORD POSITION(S)	ENTRY AND INSTRUCTIONS
Supply Condition	71	Enter or perpetuate supply condition code of the inventory balance being frozen or unfrozen.
Management	72	Enter or perpetuate management code; otherwise, leave blank.
Blank	73	Leave blank.
Date (Freeze/Unfreeze)	74-78	For DIC DA1, enter date freeze was lifted. For DIC DA2, enter date freeze was applied. Enter last two digits of the calendar year in record positions 72-73 and the ordinal day of the calendar year in record positions 74-76 (e.g. 02029 is January 29, 2002).
Blank	79-80	Leave blank.

DECOMMISSIONED

AP3.8. APPENDIX 3.8

INVENTORY ADJUSTMENT – DUAL (CONDITION/PURPOSE TRANSFER)

FIELD LEGEND	RECORD POSITION(S)	ENTRY AND INSTRUCTIONS
Document Identifier Code	1-3	Enter DIC DAC or DAD, as appropriate.
Routing Identifier Code (TO)	4-6	Enter RIC of the Inventory Control Point to which this transaction is being forwarded.
Blank	7	Leave blank.
Stock or Part Number	8-22	Enter stock or part number of item being adjusted.
Unit of Issue	23-24	Enter UI of item.
Quantity	25-29	Enter quantity being adjusted, preceding significant digits with zeros.[1/2]
Document Number	30-43	For reclassification of previously suspended receipts, enter document number under which the materiel originally was received. For other adjustments, enter appropriate document number.[3]
Suffix	44	For reclassification of previously suspended receipts, enter suffix code under which the materiel was originally received. For other adjustments, enter consecutive alpha codes A through Z when assignment of suffix codes is necessary.[4]

[1] See Appendix AP3 - Formats Introduction, Paragraph AP3.3.1.
[2] See Appendix AP3 - Formats Introduction, Paragraph AP3.3.2.
[3] For intra-DLA use only, if DAC is applicable to Supply Condition Code (SCC) L, enter the ***Procurement Instrument Identifier (PIID)*** in rp 30-42.
[4] See Appendix AP3 - Formats Introduction, Paragraph AP3.3.3.

DECOMMISSIONED

FIELD LEGEND	RECORD POSITION(S)	ENTRY AND INSTRUCTIONS
Routing Identifier Code (Losing)	45-47	For intra-Component, enter code prescribed by the Component.[5] For inter-Component, leave blank.
Multiuse	48-50	For intra-Component, enter data prescribed by the Component.[6] For inter-Component use, leave blank.
Blank	51	Leave blank.
Fund	52-53	For intra-Component use, enter appropriate code. For inter-Component use, leave blank.
Distribution	54-56	Enter distribution code if stocks are segregated and maintained by codes reflected in the distribution field; otherwise, leave blank.
Project	57-59	Enter project code if stocks are segregated and maintained by codes reflected in the project field; otherwise, leave blank.
Multiuse	60-64	For intra-Component use, enter data prescribed by the Component. For inter-Component use, leave blank.
Purpose[7] (TO)	65	For DIC DAD, enter appropriate alpha TO purpose code.
Supply Condition (TO)	66	For DIC DAC, enter the TO supply condition code.
Routing Identifier Code (Storage Activity)	67-69	Enter RIC of the storage activity at which item is stored.

DECOMMISSIONED

[5] For intra-DLA use only, if DAC is applicable to SCC L, enter the intra-DLA Contract Line Item Number in rp 45-50.
[6] Ibid
[7] Cannot change ownership code with DIC DAC or DAD. Must use appropriate issue and receipt transactions to change ownership.

FIELD LEGEND	RECORD POSITION(S)	ENTRY AND INSTRUCTIONS
Ownership/Purpose[8] (Purpose FROM)	70	For DIC DAD, enter appropriate alpha FROM purpose code. For DIC DAC for ammunitions systems, the existing numeric ownership code may be entered. This is not a FROM/TO ownership code since ownership code cannot be changed by a DAC transaction.[9]
Supply Condition (FROM)	71	For DIC DAC, enter the FROM supply condition code.
Management	72	Enter appropriate management code; otherwise, leave blank.
Day of Year	73-75	Enter the ordinal day of the calendar year that the adjustment is processed by the initiating activity.
Multiuse	76-80	For intra-Component use, enter data prescribed by the Component. For inter- Component use, leave blank.
For Navy Commercial Asset Visibility-Organic Repairable Module, the following data is entered in the rp 76-80 multi-use field:[10]		
Materiel Control Code	76	Navy Commercial Asset Visibility-Organic Repairable Module system enters the Materiel Control Code.
Estimated Completion Date	77-80	Navy Commercial Asset Visibility-Organic Repairable Module system enters the estimated completion date in YDDD format.

DECOMMISSIONED

[8] Ibid.
[9] Air Force enters the existing numeric ownership code in rp 70 for the DAC transaction. Refer to ADC 1149.
[10] Refer to ADC 461

AP3.9. APPENDIX 3.9
INVENTORY ADJUSTMENT – DUAL (OWNERSHIP TRANSFER)

FIELD LEGEND	RECORD POSITION(S)	ENTRY AND INSTRUCTIONS
Document Identifier Code	1-3	Enter DIC DAS.
Routing Identifier Code (TO)	4-6	Enter RIC of the storage activity to which this transaction is being forwarded.
Blank	7	Leave blank.
Stock or Part Number	8-22	Enter stock or part number of item being adjusted.
Unit of Issue	23-24	Enter UI of item.
Quantity	25-29	Enter quantity being adjusted, preceding significant digits with zeros.[1 / 2]
Document Number	30-43	Enter document number under which the materiel originally was issued.
Suffix	44	Enter consecutive alpha codes A through Z when assignment of suffix codes is necessary. [3]
Routing Identifier Code (Losing)	45-47	Enter RIC of Service from which materiel is being transferred.
Multiuse	48-50	For intra-Service, enter data prescribed by the Service. For inter-Service use, leave blank.
Blank	51	Leave blank.
Fund	52-53	Enter fund code for intra-Service use. For inter-Service use, leave blank.

[1] See Appendix AP3 - Formats Introduction, Paragraph AP3.3.1.

[2] See Appendix AP3 - Formats Introduction, Paragraph AP3.3.2.

[3] See Appendix AP3 - Formats Introduction, Paragraph AP3.3.3.

DECOMMISSIONED

FIELD LEGEND	RECORD POSITION(S)	ENTRY AND INSTRUCTIONS
Distribution	54-56	Enter distribution code if stocks are segregated and maintained by codes reflected in the distribution field; otherwise, leave blank.
Project	57-59	Enter project code if stocks are segregated and maintained by codes reflected in the project field; otherwise, leave blank.
Blank	60-64	Leave blank.
Ownership (TO)	65	Enter TO ownership code.
Supply Condition	66	Enter supply condition code.
Routing Identifier Code (Storage Activity)	67-69	Enter RIC of the storage activity at which item is stored.
Ownership (FROM)	70	Enter FROM ownership code.
Supply Condition	71	Perpetuate the supply condition code entered in record position 66; otherwise leave blank.
Management	72	Enter management code; otherwise, leave blank.
Day of Year	73-75	Enter ordinal day of the calendar year on which the adjustment is processed to the Single Manager for Conventional Ammunition (SMCA) record.
Multiuse	76-80	For intra-Service use, enter data prescribed by the Service. For inter-Service use, leave blank.

DECOMMISSIONED

AP3.10. APPENDIX 3.10

DUE-IN –PROCUREMENT INSTRUMENT SOURCE

FIELD LEGEND	RECORD POSITION(S)	ENTRY AND INSTRUCTIONS
Document Identifier Code	1-3	Enter appropriate DIC from the DD series (third digit codes in this series correspond to the third digit codes provided in the D4 series).
Routing Identifier Code (TO)	4-6	Enter RIC of the Inventory Control Point (ICP) to which this transaction is being forwarded.
Blank	7	Leave blank.
Stock or Part Number	8-22	Enter stock or part number of item due-in.
Unit of Issue	23-24	Enter UI of item.
Quantity (Due-In)	25-29	Enter quantity due-in, preceding significant digits with zeros. [1 / 2]
Procurement Instrument ***Identifier (PIID)*** or Due-In Document Number	30-43	
Procurement Instrument Identifier (PIID)	(30-42)	Enter (or perpetuate) ***the PIID or the applicable 13-position call/order number (identified by F in the 9th position).***[3]
Blank	(43)	Leave blank.
or		
Document Number	(30-43)	For intra-Component use only enter (or perpetuate) due-in document number.
Suffix	44	Enter consecutive alpha codes A through Z when assignment of suffix codes is necessary.[4]

[1]See Appendix AP3 - Formats Introduction, Paragraph AP3.3.1.

[2]See Appendix AP3 - Formats Introduction, Paragraph AP3.3.2.

[3] ***Use the legacy PIIN pending transition to the PIID. Refer to ADC 1161A.***

[4]See Appendix AP3 - Formats Introduction, Paragraph AP3.3.3.

DECOMMISSIONED

FIELD LEGEND	RECORD POSITION(S)	ENTRY AND INSTRUCTIONS
Item Number	45-50	Enter the contract/exhibit line item number or subline item number as follows:
Contract/Exhibit Line Item Number	(45-48)	Contract Line Item Number: Enter the CLIN beginning in record position 48, preceding significant digits with zeros. Exhibit Line Item Number: Enter the alphabetic exhibit identifier in record position 45. Enter the exhibit line number in record positions 46 through 48, beginning with record position 46, preceding significant digits with zeros.
Contract/Exhibit Subline Item Number	(49-50)	Enter the contract or exhibit subline item number beginning in record position 50, if applicable; otherwise, zero fill.
Routing Identifier Code (FROM)	51-53	Enter DIC of the ICP transmitting this transaction for logistics reassignment due-in; otherwise, leave blank.
Distribution	54-56	Enter distribution code; otherwise, leave blank.
Project	57-59	Enter project code; otherwise, leave blank.
Unit Price	60-66	Enter unit price if prescribed by Component managing the item; otherwise, leave blank.
Routing Identifier Code (Storage Activity)	67-69	Enter DIC of the storage activity to which the item is due-in.
Ownership/Purpose	70	Enter ownership/purpose code of item due-in.
Multiuse	71-72	For intra-Component use, enter data prescribed by the Component. For inter-Component use, leave blank.[5]

[5] For DIC DDX, DLA enters the supply condition code in rp 71 on an inter-Component basis based upon trading partner agreement. All DOD Components must implement use of SCC with DLMS 527D due-in transaction corresponding to MILSTRAP DIC DD_ functionality, in their modernized systems. MILSTRAP DIC DD_ corresponds to DLMS 527D with beginning segment Transaction Type Code DA and use of CS segment for contract number or purchase request number. DLMS 527D for MILSTRAP DIC DDX functionality includes LIN01 code T. Refer to ADC 423.

DECOMMISSIONED

FIELD LEGEND	RECORD POSITION(S)	ENTRY AND INSTRUCTIONS
Date Indicator (Estimated Delivery)	73-75	Enter last digit of the calendar year and 2-digit month signifying estimated delivery date; e.g., 207 is 2002, month of July.[6]
Multiuse	76	For intra-Component use, enter data prescribed by the Component. For inter-Component use, leave blank.
Call/Order Number	77-80	Enter applicable ***legacy four-position*** call/order number ***associated with the PIIN***; otherwise, leave blank.

DECOMMISSIONED

[6] See Appendix AP3 - Formats introduction, Paragraph AP3.3.4.

AP3.11. APPENDIX 3.11

LOGISTICS TRANSFER/DECAPITALIZATION

FIELD LEGEND	RECORD POSITION(S)	ENTRY AND INSTRUCTIONS
Document Identifier Code	1-3	Enter DIC DEE or DEF, as appropriate.
Routing Identifier Code (TO)	4-6	Enter RIC of the Inventory Control Point (ICP) to which this transaction is being forwarded.
Blank	7	Leave blank.
Stock or Part Number	8-22	Enter stock or part number of item being transferred.
Unit of Issue	23-24	Enter UI of item.
Quantity (Transfer/ Decapitalization)	25-29	Enter quantity being transferred/ decapitalized, preceding significant digits with zeros. [1 / 2]
Document Number	30-43	Enter current document number of the losing ICP using consecutive numbers for each different inventory record control balance.
Suffix	44	Enter consecutive suffix code (beginning with the letter A in the initial transaction) when quantity for inventory control record balance exceeds 99,999.
Routing Identifier Code (Losing)	45-47	Enter RIC of the losing ICP.
Blank	48-53	Leave blank.
Distribution	54-56	Enter distribution code if stocks are segregated and maintained by codes reflected in the distribution field; otherwise, leave blank.

[1]See Appendix AP3 - Formats Introduction, Paragraph AP3.3.1.

[2]See Appendix AP3 - Formats Introduction, Paragraph AP3.3.2.

DECOMMISSIONED

FIELD LEGEND	RECORD POSITION(S)	ENTRY AND INSTRUCTIONS
Multiuse	57-61	For intra-Component use, enter data prescribed by Component. For inter-Component use, leave blank.
Day of Year (Effective)	62-64	Enter the effective day (ordinal day of the calendar year) of the logistic transfer or decapitalization.
Ownership/Purpose	65	To be used by gaining Inventory Control Point (ICP).
Supply Condition	66	To be used by gaining ICP.
Routing Identifier Code (Storage Activity)	67-69	Enter RIC of the storage activity at which item is stored.
Ownership/Purpose	70	Enter appropriate ownership/purpose code of the balance being transferred/ decapitalized.
Supply Condition	71	Enter supply condition code of the balance being transferred/decapitalized.
Multiuse	72	For intra-Component use, enter data prescribed by the Component. For inter-Component use, leave blank.
Blank	73	Leave blank.[3]
Unit Price	74-80	Enter unit price in effect for valuing the inventory. (For transfers within a Component, this field may be left blank.)

[3] For intra-DLA use only, enter the intra-DLA logistics reassignment price type indicator when applicable; otherwise leave blank. (See ADC 125.)

DECOMMISSIONED

AP3.12. APPENDIX 3.12

DUE-IN-OTHER THAN PROCUREMENT INSTRUMENT SOURCE

FIELD LEGEND	RECORD POSITION(S)	ENTRY AND INSTRUCTIONS
Document Identifier Code	1-3	Enter appropriate DIC from the DF series (third digit codes in this series correspond to the third digit codes provided in the D6 series).
Routing Identifier Code (TO)	4-6	Enter RIC of the Inventory Control Point (ICP) to which this transaction is being forwarded.
Blank	7	Leave blank.
Stock or Part Number	8-22	Enter stock or part number of item due-in.
Unit of Issue	23-24	Enter UI of item.
Quantity (Due-In)	25-29	Enter quantity due-in, preceding significant digits with zero.[1 / 2]
Document Number	30-43	Enter controlling document number.
Suffix	44	Enter controlling suffix code, otherwise leave blank.
Supplementary Address	45-50	Enter SUPADD; otherwise, leave blank.
Signal	51	Enter signal code; otherwise, leave blank.
Fund	52-53	Enter fund code; otherwise, leave blank.
Distribution	54-56	Enter distribution code; otherwise, leave blank.
Project	57-59	Enter project code; otherwise, leave blank.

[1] See Appendix AP3 - Formats Introduction, Paragraph AP3.3.1.

[2] See Appendix AP3 - Formats Introduction, Paragraph AP3.3.2.

DECOMMISSIONED

FIELD LEGEND	RECORD POSITION(S)	ENTRY AND INSTRUCTIONS
Multiuse	60-66	For intra-Component use, enter data prescribed by the Component. For inter-Component use, leave blank.[3, 4, 5]
Routing Identifier Code (Storage Activity)	67-69	Enter RIC of the storage activity to which the item is due-in.
Ownership/Purpose	70	Enter ownership/purpose code of item due-in.
Supply Condition	71	Enter supply condition code of the item due-in.
Management	72	Enter management code; otherwise, leave blank.
Date Indicator (Estimated Delivery)	73-75	Enter last digit of calendar year and 2-digit month signifying estimated delivery date; e.g., 307 is 2003, month of July.[6]
Routing Identifier Code (FROM)	76-78	Enter RIC of the ICP transmitting this transaction for logistic reassignment due-in; otherwise, leave blank.
Blank	79-80	Leave blank.

DECOMMISSIONED

[3] For intra-Army use, rp 60-61 identifies the priority designator. (See ADC 234.)
[4] For intra-Army use, rp 65-66 identifies the advice code. (See ADC 234.)
[5] Priority Designator is identified in Army Regulation (AR) for intra-Army use in rp 60-61.
[6] See Appendix AP3 - Formats Introduction, Paragraph AP3.3.4.

AP3.13. APPENDIX 3.13

BACKORDER

FIELD LEGEND	RECORD POSITION(S)	ENTRY AND INSTRUCTIONS
Document Identifier Code	1-3	Enter appropriate DIC from the DG series (third digit codes in this series correspond to the third digit codes provided in the D7 series).
Routing Identifier Code (TO)	4-6	Enter RIC of the Inventory Control Point to which this transaction is being forwarded.
Media and Status	7	Enter M&S code from source document.
Stock or Part Number	8-22	Enter stock or part number of item Number backordered.
Unit of Issue	23-24	Enter UI of item.
Quantity (Backordered)	25-29	Enter quantity backordered, preceding significant digits with zeros.[1 / 2]
Document Number	30-43	Enter document number from original document.
Suffix	44	Enter assigned suffix code; otherwise, leave blank.
Supplementary Address	45-50	Perpetuate from source document.
Signal	51	Perpetuate from source document.
Fund	52-53	Perpetuate from source document.
Distribution	54-56	Perpetuate from source document.
Project	57-59	Perpetuate from source document.
Priority	60-61	Perpetuate from source document.
Day of Year (Delivery)	62-64	Perpetuate from source document.
Advice	65-66	Perpetuate from source document.

[1] See Appendix AP3 – formats introductions, paragraph AP3.3.1.

[2] See Appendix AP3 – formats introductions, paragraph AP3.3.2.

DECOMMISSIONED

FIELD LEGEND	RECORD POSITION(S)	ENTRY AND INSTRUCTIONS
Routing Identifier Code (Storage Activity)	67-69	Enter RIC of the storage activity against which the backorder is recorded.
Ownership/Purpose	70	Enter ownership/purpose code of item backordered.
Supply Condition	71	Enter supply condition code of the item backordered.
Management	72	Enter issue management code; otherwise, leave blank.
Day of Year (Transaction)	73-75	Enter ordinal day of the calendar year on which the transaction is processed.
Multiuse	76-80	For intra-Component use, enter data prescribed by the Component. For inter-Component use, leave blank.

DECOMMISSIONED

AP3.14. APPENDIX 3.14

DEMAND

FIELD LEGEND	RECORD POSITION	ENTRY AND INSTRUCTIONS
Document Identifier Code	1-3	Enter DIC DHA.
Routing Identifier Code (TO)	4-6	Enter RIC of the Inventory Control Point (ICP) to which this transaction is being forwarded.
Media and Status	7	Enter M&S code from source document.
Stock or Part Number	8-22	Enter stock or part number from source document.
Unit of Issue	23-24	Enter UI of item.
Quantity	25-29	Enter quantity of the demand, preceding significant digits with zero. [1] / [2]
Document Number	30-43	Enter document number from source document.
Suffix	44	Enter assigned suffix code; otherwise, leave blank.
Supplementary Address	45-50	Perpetuate from source document.
Signal	51	Perpetuate from source document.
Fund	52-53	Perpetuate from source document.
Distribution	54-56	Perpetuate from source document.
Project	57-59	Perpetuate from source document.
Priority	60-61	Perpetuate from source document.
Day of Year (Delivery)	62-64	Perpetuate from source document.
Advice	65-66	Perpetuate from source document.

[1] See Appendix AP3 - Formats Introduction, Paragraph AP3.3.1.

[2] See Appendix AP3 - Formats Introduction, Paragraph AP3.3.2.

DECOMMISSIONED

FIELD LEGEND	RECORD POSITION	ENTRY AND INSTRUCTIONS
Routing Identifier Code (Storage Activity)	67-69	Enter RIC of the storage activity from which the item should have been shipped. (Leave blank on submission to ICP.)
Blank	70-71	Leave blank.
Management	72	Enter management code; otherwise, leave blank.
Day of Year (Transaction)	73-75	Enter ordinal day of the calendar year on which the transaction is processed.
Blank	76-80	Leave blank.

DECOMMISSIONED

AP3.15. APPENDIX 3.15

PHYSICAL INVENTORY REQUEST

FIELD LEGEND	RECORD POSITION(S)	ENTRY AND INSTRUCTIONS
Document Identifier Code	1-3	Enter DIC DJA.
Routing Identifier Code (TO)	4-6	Enter RIC of the activity to which this transaction is being forwarded.
Type of Physical Inventory/Transaction History	7	Enter appropriate type of inventory/transaction history code.
Stock or Part Number	8-22	Enter stock or part number of item to be counted.
Unit of Issue	23-24	Enter UI of item.
Blank	25-34	Leave blank.
Date (Physical Inventory Infloat Control)	35-38	Enter the ordinal date established for initiating controls on all in-process transactions and materiels which could affect the outcome of the inventory.
Blank	39-43	Leave blank.
Multiuse	44-46	For inter-Component use, when agreed by the Components involved, enter the lot/segment number for controlling the inventory; otherwise, leave blank. For intra-Component use, enter the data prescribed by the Component.
Blank	47-53	Leave blank.
Distribution	54-56	Enter distribution code if stocks are segregated and maintained by codes reflected in the distribution field; otherwise, leave blank.
Project	57-59	Enter project code if stocks are segregated and maintained by codes reflected in the project field; otherwise, leave blank.

DECOMMISSIONED

FIELD LEGEND	RECORD POSITION(S)	ENTRY AND INSTRUCTIONS
Blank or date (Physical Inventory Cutoff)	60 - 64	Leave blank, or for materiel owners with existing interface agreements with DLA enter Physical Inventory Cutoff Date.
Multiuse	65-66	For intra-Component transactions, enter the data prescribed by the Component. For inter-Component use, leave blank.
Routing Identifier Code (FROM)	67-69	Enter RIC of the activity from which this transaction is being forwarded.
Ownership/Purpose	70	Enter the ownership/purpose code if stocks are segregated and maintained by codes reflected in the ownership/purpose field; otherwise, leave blank.
Supply Condition	71	Enter the applicable supply condition code of the item to be counted when Type of Physical Inventory/Transaction History Code L, N, and P is entered in record position 7; otherwise, leave blank.
Management	72	Enter management code; otherwise, leave blank.
Blank	73-75	Leave blank.
Multiuse	76-78	For intra-Component use, enter data prescribed by the Component. For inter-Component use, leave blank.
Dual Use	79-80	
Multiuse	(79-80)	For intra-Component use, enter data prescribed by the Component. For inter-Component use, leave blank.
or		
Subsistence Type of Pack	(79)	For Subsistence Items Only: Enter the applicable subsistence type of pack code (see MILSTRIP).
Blank	(80)	For Subsistence Items Only: Leave blank.

DECOMMISSIONED

AP3.16. APPENDIX 3.16

LOGISTICS TRANSFER/DECAPITALIZATION FOLLOW-UP

FIELD LEGEND	RECORD POSITION(S)	ENTRY AND INSTRUCTIONS
Document Identifier	1-3	Enter DIC DLA.
Routing Identifier Code (TO)	4-6	Enter RIC of the losing item manager to which this transaction is being forwarded.
Blank	7	Leave blank.
Stock or Part Number	8-22	Enter stock or part number of transferred item for which asset data is being requested.
Unit of Issue	23-24	Enter UI of item.
Blank	25-29	Leave blank.
Document Number	30-43	Enter gaining item manager (GIM) assigned document number controlling this transaction.
Blank	44-61	Leave blank.
Day of Year (Effective)	62-64	Enter the original effective day (ordinal day of the calendar year) of the logistic transfer or decapitalization.
Blank	65-66	Leave blank.
Routing Identifier Code (FROM)	67-69	Enter RIC of the GIM preparing this transaction.
Blank	70-80	Leave blank.

DECOMMISSIONED

AP3.17. APPENDIX 3.17

REPLY TO LOGISTICS TRANSFER/ DECAPITALIZATION FOLLOW-UP

FIELD LEGEND	RECORD POSITION(S)	ENTRY AND INSTRUCTIONS
Document Identifier Code	1-3	Enter DIC DLB.
Routing Identifier Code (TO)	4-6	Enter RIC of the gaining item manager (GIM) to which this transaction is being forwarded.
Blank	7	Leave blank.
Stock or Part Number	8-22	Perpetuate from follow-up transaction.
Unit of Issue	23-24	Enter UI of item.
Blank	25-29	Leave blank.
Document Number	30-43	Perpetuate from follow-up transaction.
Blank	44-64	Leave blank.
Asset Transfer	65-66	Enter appropriate code from appendix AP2.10.
Routing Identifier Code (FROM)	67-69	Enter RIC of the losing item manager (LIM) preparing this reply.
Blank	70-80	Leave blank.

DECOMMISSIONED

AP.3.18. APPENDIX 3.18

LOGISTICS REASSIGNMENT DELINQUENT DUE-IN FOLLOW-UP

FIELD LEGEND	RECORD POSITION(S)	ENTRY AND INSTRUCTIONS
Document Identifier Code	1-3	Enter DIC DLC.
Routing Identifier Code (TO)	4-6	Enter RIC of the losing item manager (LIM) to which this transaction is being forwarded.
Second Follow-up Indicator	7	Enter 2 if second follow-up; otherwise leave blank.
National Stock Number	8-22	Enter NSN of the item.
Unit of Issue	23-24	Enter UI of item.
Quantity (Due-In)	25-29	Enter open quantity due-in, preceding significant digits with zeros.[1]
Various Fields	30-50	Perpetuate from DIC DDX or DFX memorandum due-in.
Call/Order Number	51-54	Enter ***legacy four-position*** call/order number ***associated with the PIIN***, if applicable; otherwise, leave blank.
Quantity (Received)	55-59	Enter DIC D4X or D6X memorandum receipt quantity reported to the GIM. Zero fill if none received. Leave blank if data not available.
Blank	60-66	Leave blank.
Routing Identifier Code (Storage Activity)	67-69	Enter RIC of the storage activity to which the item is due-in.
Blank	70	Leave blank.
Supply Condition	71	Enter supply condition code of the item due-in.

[1]See Appendix AP3 - Formats Introduction, Paragraph AP3.3.1.

DECOMMISSIONED

FIELD LEGEND	RECORD POSITION(S)	ENTRY AND INSTRUCTIONS
Date (Estimated Delivery)	72-76	Enter estimated delivery date of delinquent due-in (i.e., last two digits of the calendar year in record positions 72-73 and the ordinal day of the calendar year in record positions 74-76). If not available, leave blank.
Routing Identifier Code (FROM)	77-79	Enter RIC of the gaining item manager (GIM) preparing this transaction.
Blank	80	Leave blank.

DECOMMISSIONED

AP3.19. APPENDIX 3.19

LOGISTICS REASSIGNMENT DELINQUENT DUE-IN RESPONSE

FIELD LEGEND	RECORD POSITION(S)	ENTRY AND INSTRUCTIONS
Document Identifier Code	1-3	Enter DIC DLD.
Routing Identifier Code (TO)	4-6	Enter RIC of the gaining item manager to which this transaction is being forwarded.
Blank	7	Leave blank.
National Stock Number	8-22	Enter NSN of the item.
Unit of Issue	23-24	Enter UI of item.
Quantity (Due-In)	25-29	Enter open quantity due-in, preceding significant digits with zeros.[1]
Various Fields	30-50	In reply to follow-up, perpetuate from DIC DLC transaction. When providing revised due-in EDDs as they occur, perpetuate data provided in DIC DDX or DFX memorandum due-in.
Call/Order Number	51-54	Enter ***legacy four-position*** call/order number ***associated with the PIIN***, if applicable; otherwise, leave blank.
Quantity (Received)	55-59	Enter DIC D4_ or D6_ quantity received. Zero fill if none received. Leave blank if data not available.
Blank	60-64	Leave blank.
Asset Transfer Status	65-66	Enter appropriate code from appendix AP2.10 of this manual.
Routing Identifier Code (Storage Activity)	67-69	Enter RIC of the storage activity to which the item is due-in.

[1] See Appendix AP3 - Formats Introduction, Paragraph AP3.3.1.

DECOMMISSIONED

FIELD LEGEND	RECORD POSITION(S)	ENTRY AND INSTRUCTIONS
Blank	70	Leave blank.
Supply Condition	71	Enter supply condition code of the item due-in.
Date (Estimated Delivery)	72-76	For Asset Transfer Status Code AF, enter the last two digits of the calendar year and ordinal day of the calendar year of the revised estimated delivery date; otherwise, leave blank.
Routing Identifier Code (FROM)	77-79	Enter RIC of the losing item manager preparing this transaction.
Blank	80	Leave blank.

DECOMMISSIONED

AP3.20. APPENDIX 3.20

LOGISTICS REASSIGNMENT DUE-IN RECONCILIATION REQUEST

FIELD LEGEND	RECORD POSITION(S)	ENTRY AND INSTRUCTIONS
Document Identifier Code	1-3	Enter DIC DLE.
Routing Identifier Code (TO)	4-6	Enter RIC of the losing item manager (LIM) to which this transaction is being forwarded.
Blank	7	Leave blank.
National Stock Number	8-22	Enter NSN of the item.
Unit of Issue	23-24	Enter UI of item.
Quantity (Due-In)	25-29	Enter open quantity due-in, preceding significant digits with zeros.[1]
Various Fields	30-50	Perpetuate from the DIC DDX or DFX memorandum due-in.
Call/Order Number	51-54	Enter ***legacy four-position*** call/order number ***associated with the PIIN,*** if applicable; otherwise, leave blank.
Quantity (Received)	55-59	Enter DIC D4X or D6X memorandum receipt quantity reported to the gaining item manager (GIM). Zero fill if none received. Leave blank if data not available.
Blank	60-66	Leave blank.
Routing Identifier Code (Storage Activity)	67-69	Enter RIC of the storage activity to which the item is due-in.
Blank	70	Leave blank.
Supply Condition	71	Enter supply condition code of the item due-in.

[1] See Appendix AP3 - Formats Introduction, Paragraph AP3.3.1.

DECOMMISSIONED

FIELD LEGEND	RECORD POSITION(S)	ENTRY AND INSTRUCTIONS
Date (Estimated Delivery)	72-76	Enter estimated delivery date of delinquent due-in (i.e., last two digits of the calendar year in record positions 72-73 and the ordinal day of calendar year in record positions 74-76). If not available, leave blank.
Routing Identifier Code (FROM)	77-79	Enter RIC of the GIM preparing this transaction.
Blank	80	Leave blank.

DECOMMISSIONED

AP3.21. APPENDIX 3.21

LOGISTICS REASSIGNMENT DUE-IN RECONCILIATION RESPONSE

FIELD LEGEND	RECORD POSITION(S)	ENTRY AND INSTRUCTIONS
Document Identifier Code	1-3	Enter DIC DLF.
Routing Identifier Code (TO)	4-6	Enter RIC of the gaining item manager to which this transaction is being forwarded.
Blank	7	Leave blank.
National Stock Number	8-22	Enter NSN of the item.
Unit of Issue	23-24	Enter UI of item.
Quantity (Due-In)	25-29	Enter open quantity due-in, preceding significant digits with zeros.[1]
Various Fields	30-50	Perpetuate from the DIC DLE request. If no request received, perpetuate from DIC DD_ or DF_ due-in record.
Call/Order Number	51-54	Enter ***legacy four-position*** call/order number ***associated with the PIIN***, if applicable; otherwise, leave blank.
Quantity (Received)	55-59	Enter DIC D4_ or D6_ quantity received. Zero fill if none received. Leave blank if data not available.
Blank	60-64	Leave blank.
Asset Transfer Status	65-66	Enter appropriate code from appendix AP2.10 of this manual.
Routing Identifier Code (Storage Activity)	67-69	Enter RIC of the storage activity to which the item is due-in.
Blank	70	Leave blank.

[1] See Appendix AP3 – formats introductions, paragraph AP3.3.1.

DECOMMISSIONED

FIELD LEGEND	RECORD POSITION(S)	ENTRY AND INSTRUCTIONS
Supply Condition	71	Enter supply condition code of the item due-in.
Date (Estimated Delivery)	72-76	Enter estimated delivery date of delinquent due-in (i.e., last two digits of the calendar year in record positions 72-73 and the ordinal day of calendar year in record positions 74-76). If not available, leave blank.
Routing Identifier Code (FROM)	77-79	Enter RIC of the losing item manager preparing this transaction.
Blank	80	Leave blank.

DECOMMISSIONED

AP3.22. APPENDIX 3.22

LOGISTICS REASSIGNMENT

GENERAL MANAGEMENT DATA

FIELD LEGEND	RECORD POSITION(S)	ENTRY AND INSTRUCTIONS
Document Identifier Code	1-3	Enter DIC DLS.
Routing Identifier Code (TO)	4-6	Enter RIC identifying the gaining item manager to which the transaction is being forwarded.
Review Period Indicator	7	Enter review period indicator 1 or 2 in accordance with appendix AP2.19.
National Stock Number	8-20	Enter NSN of item being transferred.
Blank	21-23	Leave blank.
Routing Identifier Code (FROM)	24-26	Enter RIC identifying the losing item manager preparing the transaction.
Date (Extracted)	27-31	Enter date data was extracted from files. (Enter two-digit year in record positions 27-28 and three-digit ordinal day in record positions 29-31).
Unit Cube	32-38	Enter the actual maximum cube of unit pack in feet (rounded to three decimals); otherwise, leave blank.
Unit Weight	39-43	Enter maximum gross weight of unit pack in pounds (rounded to two decimals); otherwise, leave blank.
Date (Last Buy)	44-48	Enter date of last purchase request initiation (enter two-digit year in record positions 44-45 and three- digit ordinal day in record positions 46-48); otherwise, leave blank.

DECOMMISSIONED

FIELD LEGEND	RECORD POSITION(S)	ENTRY AND INSTRUCTIONS
Date (Last Demand)	49-53	Enter date last demand was recorded (enter two-digit year in record positions 49-50 and three-digit ordinal day in record positions 51-53); otherwise, leave blank.
Production Lead-time (Days)	54-56	Enter number of production lead-time days; otherwise, leave blank.
Essentiality	57	Enter essentiality code; otherwise, leave blank.
Blank	58	Leave blank.
Requirement Contract Indicator	59	Enter Y (yes) if a current term/requirement type contract is available for placement of purchase orders for stock replenishment and/or direct delivery to requisitioners; otherwise, leave blank.
Date (Contract End)	60-64	Enter date current contract will end (enter two-digit year in record positions 60-61 and three-digit ordinal day in record positions 62-64); otherwise, leave blank.
Contract Extension Options	65	Enter 0 if contract cannot be extended beyond current end date. Enter 1, 2, 3, etc. for each year, if contract contains optional contract extension clauses; otherwise, leave blank.
Quantity (Total Onhand/Due-in Wholesale Assets)	66-75	Enter the sum of the onhand and due-in wholesale assets for this NSN as reflected in the sum of record 1, record positions 32-41, of DICs DLU and DLV respectively.
Blank	76-80	Leave blank.

DECOMMISSIONED

AP3.23. APPENDIX 3.23

LOGISTICS REASSIGNMENT BACKORDER AND DEMAND DATA

RECORD 1

FIELD LEGEND	RECORD POSITION(S)	ENTRY AND INSTRUCTIONS
Document Identifier Code	1-3	Enter DIC DLT.
Routing Identifier Code (TO)	4-6	Enter RIC identifying the gaining item manager (GIM) to which the transaction is being forwarded.
Review Period Indicator	7	Enter review period indicator 1 or 2 in accordance with appendix AP2.19.
National Stock Number	8-20	Enter NSN of item being transferred.
Package Sequence Number	21-23	To sequence the records, enter A01 if more than one record is required for this DIC and NSN. Enter Z01 if only one record is required.
Routing Identifier Code (FROM)	24-26	Enter RIC identifying the losing item manager preparing the transaction.
Date (Extracted)	27-31	Enter date data was extracted from files. (Enter two-digit year in record positions 27-28 and three-digit ordinal day in record positions 29-31).
Quantity (OWRMRP)	32-40	Enter other war reserve materiel requirement, protectable quantity, otherwise, leave blank.
Quantity (Backorder)	41-49	Enter sum of quantities on backorder (excludes direct vendor deliveries); otherwise, leave blank.
Count (Number of Backorder Lines	50-54	Enter number of requisitions on backorder (excludes direct vendor deliveries); otherwise, leave blank.

DECOMMISSIONED

RECORD 1

FIELD LEGEND	RECORD POSITION(S)	ENTRY AND INSTRUCTIONS
Quantity (Total Demand)	55-63	Enter sum of recurring and nonrecurring demand quantities (previous four quarters); otherwise, leave blank.
Total Demand Frequency Count	64-72	Enter total frequency of recurring and nonrecurring demands (previous four quarters); otherwise leave blank.
Quantity (Reorder Point Level)	73-80	Enter the computed reorder point quantity; otherwise, leave blank.

DECOMMISSIONED

RECORD 2

FIELD LEGEND	RECORD POSITION(S)	ENTRY AND INSTRUCTIONS
Document Identifier Code	1-3	Enter DIC DLT.
Routing Identifier Code (TO)	4-6	Enter RIC identifying the GIM to which the transaction is being forwarded.
Blank	7	Leave blank.
National Stock Number	8-20	Enter NSN of item being transferred.
Package Sequence Number	21-23	Enter A02 on this record and increment by one (i.e., A03, A04, etc.) for each additional record. On the last record, enter Z and the appropriate two position sequence number. If only this record is required, enter Z02.
Quantity (1st Quarter Recurring Demand)	24-32	Enter total recurring demand quantity; otherwise leave blank.
1st Quarter Recurring Demand Count	33-37	Enter total recurring demand frequency; otherwise leave blank.
Quantity (1st Quarter Nonrecurring Demand)	38-46	Enter total nonrecurring demand quantity; otherwise leave blank.
1st Quarter Nonrecurring Demand Count	47-51	Enter total nonrecurring demand frequency; otherwise leave blank.
Blank	52	Leave blank.
Quantity (2d Quarter Recurring Demand)	53-61	Enter total recurring demand quantity; otherwise leave blank.
2d Quarter Recurring Demand Count	62-66	Enter total recurring demand frequency; otherwise leave blank.
Quantity (2d Quarter Nonrecurring Demand)	67-75	Enter total nonrecurring demand quantity; otherwise leave blank.
2d Quarter Nonrecurring Demand Count	76-80	Enter total nonrecurring demand frequency; otherwise leave blank.

DECOMMISSIONED

RECORD 3

FIELD LEGEND	RECORD POSITION(S)	ENTRY AND INSTRUCTIONS
Document Identifier Code	1-3	Enter DIC DLT.
Routing Identifier Code (TO)	4-6	Enter RIC identifying the GIM to which the transaction is being forwarded.
Blank	7	Leave blank.
National Stock Number	8-20	Enter NSN of item being transferred.
Package Sequence Number	21-23	Enter the next sequence number for this DIC and NSN. On the last record, enter Z and the appropriated two-positoin sequence number
Quantity (3d Quarter Recurring Demand)	24-32	Enter total recurring demand quantity; otherwise leave blank.
3d Quarter Recurring Demand Count	33-37	Enter total recurring demand frequency; otherwise leave blank.
Quantity (3d Quarter Nonrecurring Demand)	38-46	Enter total nonrecurring demand quantity; otherwise leave blank.
3d Quarter Nonrecurring Demand Count	47-51	Enter total nonrecurring demand frequency; otherwise leave blank.
Blank	52	Leave blank.
Quantity (4th Quarter Recurring Demand)	53-61	Enter total recurring demand quantity; otherwise leave blank.
4th Quarter Recurring Demand Count	62-66	Enter total recurring demand frequency; otherwise leave blank.
Quantity (4th Quarter Nonrecurring Demand)	67-75	Enter total nonrecurring demand quantity; otherwise leave blank.
4th Quarter Nonrecurring Demand Count	76-80	Enter total nonrecurring demand frequency; otherwise leave blank.

DECOMMISSIONED

RECORD 4[1]

FIELD LEGEND	RECORD POSITION(S)	ENTRY AND INSTRUCTIONS
Document Identifier Code	1-3	Enter DIC DLT.
Routing Identifier Code (TO)	4-6	Enter RIC identifying the GIM to which the transaction is being forwarded.
Blank	7	Leave blank.
National Stock Number	8-20	Enter NSN of item being transferred.
Package Sequence Number	21-23	Enter the next sequence number for this DIC and NSN. On the last record, enter Z and the appropriate two position sequence number.
Provisioning Item	24	Enter y or N; otherwise, leave blank.
Date (Provisioning Item Requirement)	25-29	Enter date provisioning item is required; otherwise leave blank. Enter two-digit year in record positions 25-26 and three-digit ordinal day in record position 27-29.
Life of Type Buy	30	Enter Y or N; otherwise, leave blank.
Diminishing Manufacturing Source Item	31	Enter Y or N; otherwise leave blank.
Quantity (Procurement Cycle)	32-40	Enter procurement cycle quantity if available; otherwise, leave blank.
Quantity (Economic Order)	41-49	Enter economic order quantity if available; otherwise leave blank.
Quantity (Price Break; Life of Type Buy, and Minimum Buy	50-58	Enter total quantity of all buys for price buy; life of type buy; and minimum buy quantities; otherwise, leave blank.

[1] DLT Record 4 is optional and intended for use only by DoD Components which implemented Record 4 in their legacy systems in the 1990s. DLA, Air Force, and Navy are known to have implemented Record 4 in the 1990s. Any DoD Component that has not previously implemented DIC DLT record 4 should NOT revise their legacy systems to do so.

DECOMMISSIONED

RECORD 4[1]

FIELD LEGEND	RECORD POSITION(S)	ENTRY AND INSTRUCTIONS
Quantity (Numeric Stockage Objective and Insurance)	59-67	Enter total quantity of all buys from numeric stockage objective quantity and insurance quantity, only is not included in reorder point quantity computation; otherwise, leave blank.
Quantity (Funded Planned Requirement)	68-76	Enter funded planned requirement quantity not included in reorder point quantity computation; otherwise, leave blank.
Blank	78-80	Leave Blank.

DECOMMISSIONED

AP3.24. APPENDIX 3.24

LOGISTICS REASSIGNMENT ON-HAND ASSET DATA[1]

RECORD 1

FIELD LEGEND	RECORD POSITION	ENTRY AND INSTRUCTIONS
Document Identifier Code	1-3	Enter DIC DLU.
Routing Identifier Code (TO)	4-6	Enter RIC identifying the gaining item manager to which the transaction is being forwarded.
Review Period Indicator	7	Enter review period indicator 1 or 2 in accordance with appendix AP2.19.
National Stock Number	8-20	Enter NSN of item being transferred.
Package Sequence Number	21-23	To sequence the records, enter A01 if more than one record is required for this DIC and NSN. Enter Z01 if only one record is required.
Routing Identifier Code (FROM)	24-26	Enter RIC identifying the losing item manager preparing the transaction.
Date (Extracted)	27-31	Enter date data was extracted from files. (Enter two-digit year in record positions 27-28 and three-digit ordinal day in record positions 29-31).
Quantity (Total Onhand Wholesale Assets)	32-41	Enter the total quantity of onhand wholesale assets (all locations); otherwise, leave blank.
Blank	42-46	Leave blank.
Quantity (Onhand Wholesale)	47-56	Enter onhand wholesale quantity; Wholesale) otherwise, leave blank.[2]

[1] The DIC DLU records convey the total onhand wholesale assets. The records provide the individual quantities, by ownership/purpose and supply condition, at each storage activity. The sum of all assets reported for individual locations are to equal the total quantity in record positions 32-41. When an individual quantity is entered, the routing identifier code, ownership/purpose code, and supply condition code for that quantity must be entered; otherwise all four fields are left blank.

[2] The DIC DLU records convey the total onhand wholesale assets. The records provide the individual quantities, by ownership/purpose and supply condition, at each storage activity. The sum of all assets

DECOMMISSIONED

RECORD 1

FIELD LEGEND	RECORD POSITION	ENTRY AND INSTRUCTIONS
Routing Identifier Code (Storage Location)	57-59	Enter RIC of the storage location; otherwise, leave blank.[2]
Ownership/Purpose	60	Enter ownership/purpose code; otherwise, leave blank.[2]
Supply Condition	61	Enter supply condition code; otherwise, leave blank. [2]
Quantity (Onhand Wholesale)	62-71	Enter onhand wholesale quantity; otherwise, leave blank. [2]
Routing Identifier Code (Storage Location)	72-74	Enter RIC of the storage location; otherwise, leave blank. [2]
Ownership/Purpose	75	Enter ownership/purpose code; otherwise, leave blank. [2]
Supply Condition	76	Enter supply condition code; otherwise, leave blank.[2]
Blank	77-80	Leave blank.

DECOMMISSIONED

reported for individual locations are to equal the total quantity in record positions 32-41. When an individual quantity is entered, the routing identifier code, ownership/purpose code, and supply condition code for that quantity must be entered; otherwise all four fields are left blank.

RECORD 2

FIELD LEGEND	RECORD POSITION(S)	ENTRY AND INSTRUCTIONS
Document Identifier Code	1-3	Enter DIC DLU.
Routing Identifier Code (TO)	4-6	Enter RIC identifying the GIM to which the transaction is being forwarded.
Blank	7	Leave blank.
National Stock Number	8-20	Enter NSN of item being transferred.
Package Sequence Number	21-23	Enter A02 on this record and increment by one (i.e. A03, A04, etc.) for each additional record. On the last record, enter Z and the appropriate two position sequence number. If only this record is required, enter Z02.
Blank	24-31	Leave blank.
Quantity (Onhand Wholesale)	32-41	Enter onhand wholesale quantity; otherwise, leave blank.[3]
Routing Identifier Code (Storage Location)	42-44	Enter RIC of the storage location; otherwise, leave blank.[3]
Ownership/Purpose	45	Enter ownership/purpose code; otherwise, leave blank.[3]
Supply Condition	46	Enter supply condition code; otherwise, leave blank.
Quantity (Onhand Wholesale)	47-56	Enter onhand wholesale quantity; otherwise, leave blank.
Routing Identifier Code (Storage Location)	57-59	Enter RIC of the storage location; otherwise, leave blank.
Ownership/Purpose	60	Enter ownership/purpose code; otherwise, leave blank.

[3] The DIC DLU records convey the total onhand wholesale assets. The records provide the individual quantities, by ownership/purpose and supply condition, at each storage activity. The sum of all assets reported for individual locations are to equal the total quantity in record positions 32-41. When an individual quantity is entered, the routing identifier code, ownership/purpose code, and supply condition code for that quantity must be entered; otherwise all four fields are left blank.

DECOMMISSIONED

Supply Condition	61	Enter supply condition code; otherwise, leave blank.[4]
Quantity (Onhand	62-71	Enter onhand wholesale quantity; Wholesale) otherwise, leave blank.[3]
Routing Identifier Code (Storage Location)	72-74	Enter RIC of the storage location; otherwise, leave blank.[4]
Ownership/Purpose	75	Enter ownership/purpose code; otherwise, leave blank.[4]
Supply Condition	76	Enter supply condition code; otherwise, leave blank.[4]
Blank	77-80	Leave blank.

DECOMMISSIONED

[4] The DIC DLU records convey the total onhand wholesale assets. The records provide the individual quantities, by ownership/purpose and supply condition, at each storage activity. The sum of all assets reported for individual locations are to equal the total quantity in record positions 32-41. When an individual quantity is entered, the routing identifier code, ownership/purpose code, and supply condition code for that quantity must be entered; otherwise all four fields are left blank.

AP3.25. APPENDIX 3.25

LOGISTICS REASSIGNMENT DUE-IN ASSET DATA[1]

RECORD 1

FIELD LEGEND	RECORD POSITION(S)	ENTRY AND INSTRUCTIONS
Document Identifier Code	1-3	Enter DIC DLV.
Routing Identifier Code (TO)	4-6	Enter RIC identifying the gaining item manager (GIM) to which this transaction is being forwarded.
Review Period	7	Enter review period indicator 1 or 2 in Indicator accordance with appendix AP2.19.
National Stock Number	8-20	Enter NSN of item being transferred.
Package Sequence Number	21-23	To sequence the records, enter A01 if more than one record is required for this DIC and NSN. Enter Z01 if only one record is required.
Routing Identifier Code (FROM)	24-26	Enter RIC identifying the losing item mamanger preparing the transaction.
Date (Extracted)	27-31	Enter date data was extracted from files. Enter two-digit year in record positions 27-28 and three digit ordinal date in record positions 29-31.
Quantity (Total Due-In Wholesale)	32-41	Enter the total due-in wholesale quantity; otherwise, leave blank.[1]
Blank	42-49	Leave blank.
Quantity (Due-In Wholesale)	50-58	Enter due-in wholesale quantity; otherwise, leave blank.[1]

[1] The DIC DLV records convey the total due-in wholesale assets. The records provide the individual quantities due-in at each storage activity by due-in date and due-in indicator. The sum of all the due-in quantities for the individual locations are to equal the total quantity in record 1, record positions 32-41. When an individual quantity is entered, the RI code, due-in date and due-in indicator for that quantity must be entered; otherwise all four fields are left blank.

DECOMMISSIONED

RECORD 1

FIELD LEGEND	RECORD POSITION(S)	ENTRY AND INSTRUCTIONS
Routing Identifier Code (Storage Location)	59-61	Enter RIC of the storage location; otherwise, leave blank.[2]
Date (Due-In)	62-66	Enter due-in date; otherwise, leave blank.[2]
Type Due-In Indicator	67	Enter type due-in indicator in accordance with appendix AP2.22; otherwise, leave blank.[2]
Blank	68-80	Leave blank.

DECOMMISSIONED

[2] The DIC DLV records convey the total due-in wholesale assets. The records provide the individual quantities due-in at each storage activity by due-in date and due-in indicator. The sum of all the due-in quantities for the individual locations are to equal the total quantity in record 1, record positions 32-41. When an individual quantity is entered, the RI code, due-in date and due-in indicator for that quantity must be entered; otherwise all four fields are left blank.

RECORD 2

FIELD LEGEND	RECORD POSITION(S)	ENTRY AND INSTRUCTIONS
Document Identifier Code	1-3	Enter DIC DLV.
Routing Identifier Code (TO)	4-6	Enter RIC identifying the GIM to which the transaction is being forwarded.
Blank	7	Leave blank.
National Stock Number	8-20	Enter NSN of item being transferred.
Package Sequence Number	21-23	Enter A02 on this record and increment by one (i.e. A03, A04, etc.) for each additional record. On the last record, enter Z and appropriate two position sequence number. If only this record is required, enter Z02.
Blank	24-31	Leave blank.
Quantity (Due-In Wholesale)	32-40	Enter due-in wholesale quantity; otherwise, leave blank.[2]
Routing Identifier (Storage Location)	41-43	Enter RIC of the storage location; otherwise, leave blank.[2]
Date (Due-In)	44-48	Enter due-in date; otherwise, leave blank.[3]
Type Due-In Indicator	49	Enter type due-in indicator in accordance with appendix AP2.22; otherwise, leave blank.[3]
Quantity (Due-In Wholesale)	50-58	Enter due-in wholesale quantity; otherwise, leave blank.[3]
Routing Identifier Code (Storage Location)	59-61	Enter RIC of the storage location; otherwise, leave blank.[3]
Date (Due-In)	62-66	Enter due-in date; otherwise, leave blank.[3]
Type Due-In Indicator	67	Enter type due-in indicator in accordance with appendix AP2.22; otherwise, leave

[3] The DIC DLV records convey the total due-in wholesale assets. The records provide the individual quantities due-in at each storage activity by due-in date and due-in indicator. The sum of all the due-in quantities for the individual locations are to equal the total quantity in record 1, record positions 32-41. When an individual quantity is entered, the RI code, due-in date and due-in indicator for that quantity must be entered; otherwise all four fields are left blank.

DECOMMISSIONED

RECORD 2

FIELD LEGEND	RECORD POSITION(S)	ENTRY AND INSTRUCTIONS
		blank.[3]
Blank	68-80	Leave blank.

DECOMMISSIONED

AP3.26. APPENDIX 3.26

LOGISTICS REASSIGNMENT CONTRACT HISTORY DATA[1]

RECORD 1

FIELD LEGEND	RECORD POSITION(S)	ENTRY AND INSTRUCTIONS
Document Identifier Code	1-3	Enter DIC DLW.
Routing Identifier Code (TO)	4-6	Enter RIC identifying the gaining item manager (GIM) to which the transaction is being forwarded.
Review Period Indicator	7	Enter appropriate review period indicator in accordance with appendix B26.
National Stock Number	8-20	Enter NSN of item being transferred.
Package Sequence Number	21-23	Enter A01 indicating first record for this ***procurement instrument.*** If record position 24 = N, enter Z01.
Contract Data Availability Indicator	24	Enter Y (yes) or N (no).[2]
Procurement Instrument Identifier (PIID)	25-37	Enter ***the PIID or the applicable 13-position call/order number (identified by F in the 9th position).***
Supplementary Procurement Instrument ***Identifier (PIID)***	38-43	Enter ***the six position*** supplementary ***PIID***; otherwise, leave blank.[2]
Contract Line Item Number or Contract Subline Item Number	44-49	Enter CLIN or contract subline item number. Not mandatory for Government Services Administration (GSA).[2]
Unit of Issue	50-51	Enter UI of item from contract.[2]

[1] Review periods subsequent to the ETD-120 days are to include updated information. If updated transactions have blank spaces, the blank spaces will not overlay any data in the file.
[2] If record position 24 is N, record positions 25-80 will be blank.

DECOMMISSIONED

RECORD 1

FIELD LEGEND	RECORD POSITION(S)	ENTRY AND INSTRUCTIONS
Contract Unit Price	52-61	Enter CLIN unit price from award to four decimals; zero fill left and right. For example, enter 0000127500 for $12.75.[3 / 4]
Price Status	62	Air Force, Navy and Marine Corps enter E for estimated or A for actual. Army enter price status code in accordance with appendix E of DoD MILSCAP as follows: E = has price listed; U = unavailable; N = not applicable; C = not separately priced; 9 = MILS exceeds two positions; blank = firm fixed price (equal to A for actual).[3]
Date (Transmitted)	63-67	Enter date data was transmitted. Enter two-digit year in record positions 63-64 and three-digit ordinal day in record positions 65-67.[3]
Blank	68-70	Leave blank.
Date (Award)	71-75	Enter contract award date or effective date. Enter two-digit year in record positions 71-72 and three-digit ordinal day in record positions 73-75.[3]
Routing Identifier Code (FROM)	76-78	Enter RIC identifying the losing item manager preparing the transaction.[3]
Blank	79-80	Leave blank.

[3] If record position 24 is N, record positions 25-80 will be blank.
[4] If record position 62 is U, N, C, or 9, zero fill record positions 52-61. If record position 62 is E or blank, enter contract unit price in record positions 52-61.

DECOMMISSIONED

RECORD 2

FIELD LEGEND	RECORD POSITION(S)	ENTRY AND INSTRUCTIONS
Document Identifier Code	1-3	Enter DIC DLW.
Routing Identifier Code (TO)	4-6	Enter RIC identifying the GIM to which the transaction is being forwarded.
Review Period Indicator	7	Enter appropriate review period indicator in accordance with appendix AP2.19.
National Stock Number	8-20	Enter NSN of item being transferred.
Package Sequence Number	21-23	Enter A02 indicating second record for this ***procurement instrument.***
Blank	24	Leave blank.
Procurement Instrument Identifier (PIID)	25-37	Enter ***the PIID or the applicable 13-position call/order number (identified by F in the 9th position)***.
Supplementary Procurement Instrument ***Identifier (PIID)***	38-43	Enter ***the six-position*** supplementary ***PIID***; otherwise, leave blank.
Contract Line Item Number or Contract Subline Item Number	44-49	Enter CLIN or contract subline item number. Not mandatory for GSA.
Contractor/Supplier Commercial and Government Entity	50-58	Enter CAGE code of awardee, right justify and fill left with zeros. For GSA enter Data Universal Numbering System number.
Quantity (Delivered)	59-69	Enter total quantity delivered on CLIN or contract subline item number.
Blank	70-78	Leave blank.
Type of Business	79	Enter type of business code; otherwise, leave blank.

DECOMMISSIONED

RECORD 2

FIELD LEGEND	RECORD POSITION(S)	ENTRY AND INSTRUCTIONS
Type of Contractor	80	Enter code indicating type of contractor; otherwise leave blank. This may be the only descriptive data available if Type of Business code is not available. (The type of contractor code is obsolete and is no longer published in MILSCAP. It was replaced by the type of business code. This code is temporarily published in MILSTRAP, appendix AP2.21 only for convenience in interpreting this field when data is entered in this transaction.)

DECOMMISSIONED

RECORD 3

FIELD LEGEND	RECORD POSITION(S)	ENTRY AND INSTRUCTIONS
Document Identifier Code	1-3	Enter DIC DLW
Routing Identifier Code (TO)	4-6	Enter RIC identifying the GIM to which the transaction is being forwarded.
Review Period Indicator	7	Enter appropriate review period indicator in accordance with appendix AP2.19.
National Stock Number	8-20	Enter NSN of item being transferred.
Package Sequence Number	21-23	Enter A03 indicating third record for this ***procurement instrument***.
Blank	24	Leave blank.
Procurement Instrument Identifier	25-37	Enter ***the PIID or the applicable 13-position call/order number (identified by F in the 9th position)***.
Supplementary Procurement Instrument ***Identifier (PIID)***	38-43	Enter ***the six-position*** supplementary ***PIID***; otherwise, leave blank.
Contract Line Item Number or Contract Subline Item Number	44-49	Enter CLIN or contract subline item number. Not mandatory for GSA.
Manufacturer's Reference or Part Number	50-76	Enter manufacturer's part number being supplied; otherwise, leave blank. Do not include Original Equipment Manufacturer (OEM) CAGE code.
Blank	77-80	Leave blank.

DECOMMISSIONED

RECORD 4

FIELD LEGEND	RECORD POSITION(S)	ENTRY AND INSTRUCTIONS
Document Identifier Code	1-3	Enter DIC DLW.
Routing Identifier Code (TO)	4-6	Enter RIC identifying the GIM to which the transaction is being forwarded.
Review Period Indicator	7	Enter appropriate review period indicator in accordance with appendix AP2.19.
National Stock Number	8-20	Enter NSN of item being transferred
Package Sequence Number	21-23	Enter Z04 indicating last record for this ***Procurement Instrument***.[5]
Blank	24	Leave blank.
Procurement Instrument Identifier	25-37	Enter the ***PIID or the applicable 13-position call/order number (identified by F in the 9th position)***.
Supplementary Procurement Instrument ***Identifier (PIID)***	38-43	Enter ***the six-position*** supplementary ***PIID***; otherwise, leave blank.
Contract Line Item Number (CLIN) or Contract Subline Item Number	44-49	Enter CLIN or contract subline item number. Not mandatory for GSA.
Design Contractor and Government Entity	50-54	Enter CAGE code of OEM or design control activity; otherwise, leave blank.
Quantity Variance Positive	55-56	Enter percentage of positive variance allowed; otherwise, leave blank.
Quantity Variance Negative	57-58	Enter percentage of negative variance allowed; otherwise, leave blank.

[5]Package Sequence Number Z04 indicates that all contract history data for the PIIN/supplementary PIIN/CLIN, entered in record positions 25-49 of the Package Sequence Number A01 record, has been identified. If there are additional contract history records for this NSN, continue preparation of DIC DLW for up to a maximum of 25 submissions per NSN.

DECOMMISSIONED

RECORD 4

FIELD LEGEND	RECORD POSITION(S)	ENTRY AND INSTRUCTIONS
Contract Administration Services Component Identifier	59-64	Enter contract administration services code component's DoD activity address (see DoD 4140.59H); otherwise, leave blank. For GSA one position, right justify, zero fill. Enter L if locally administered.
Competitive Characteristics	65	Enter competitive characteristics code; otherwise leave blank. (This code is obsolete and is no longer published in DFARS. This code is temporarily published in MILSTRAP, appendix AP2.20, only for convenience in interpreting this field when data is entered in this transaction.)
Criticality Designator	66	Enter criticality designator code; otherwise, leave blank.
Acquisition Method	67	Enter acquisition method code at time of award; otherwise, leave blank.
Acquisition Method Suffix	68	Enter acquisition method suffix code at Suffix time of award; otherwise, leave blank.
Date (Shipped)	69-73	If active record and date is available, enter date of last shipment for this CLIN or zero fill if no shipment has been made. If purged record, enter contract physically completed date. For GSA enter last receipt date. (Enter two-digit year in record positions 69-70 and three-digit ordinal day in record positions 71-73.)
Date (Original Contract Delivery)	74-78	Enter original contract delivery date Contract if available. Air Force will enter last delivery date when multiple deliveries per CLIN or contract subline item number. If original contract delivery date is not available, Army will enter contract physically completed date; Navy will enter date of last shipment or zeros if no date is available. (Enter two-digit year in record positions 74-75 and three-digit ordinal day in record positions 76-78.)

DECOMMISSIONED

RECORD 4

FIELD LEGEND	RECORD POSITION(S)	ENTRY AND INSTRUCTIONS
Type of Contract	79	Enter type of contract code; otherwise, leave blank.
Blank	80	Leave blank.

DECOMMISSIONED

AP3.27. APPENDIX 3.27

LOGISTICS REASSIGNMENT TECHNICAL AND QUALITY DATA

RECORD 1

FIELD LEGEND	RECORD POSITION(S)	ENTRY AND INSTRUCTIONS
Document Identifier Code	1-3	Enter DIC DLX.
Routing Identifier Code (TO)	4-6	Enter RIC identifying the gaining item manager (GIM) to which the transaction is being forwarded.
Review Period Indicator	7	Enter appropriate review period indicator in accordance with appendix AP2.19.
National Stock Number	8-20	Enter NSN of item being transferred.
Package Sequence Number	21-23	To sequence the records, enter A01 if more than one record is required for this DIC and NSN. Enter Z01 if only one record is required.
Routing Identifier Code (FROM)	24-26	Enter RIC identifying losing item manager preparing the transaction.
Date (Extracted)	27-31	Enter date data was extracted from files. (Enter two-digit year in record positions 27-28 and three-digit ordinal date in record positions 29-31).
Blank	32	Leave blank.
End Item National Stock Number, Name, Type, or Model Number	33-45	Enter the NSN, name, type, or model number for the end item application; otherwise leave blank. For items with multiple applications, enter data for most critical application, or enter the word various.
Critical Application Indicator	46	Enter Y (yes) if the item has a critical application as defined by DLAR 3200.1 et al. otherwise, enter N (no).

DECOMMISSIONED

RECORD 1

FIELD LEGEND	RECORD POSITION(S)	ENTRY AND INSTRUCTIONS
Place of Inspection	47	Enter 1 for Source Inspection. Enter 2 for Destination Inspection. Leave blank if place of inspection has not been established.
Type of Inspection Code	48	Enter the appropriate type of inspection code in accordance with appendix AP2.18. Leave blank if type of inspection has not been indicated or established.
First Article Test	49	Enter Y (yes) if first article testing is required. Enter N (no) if not required. Leave blank if first article testing requirements have not been indicated or determined.
Source, Maintenance, and Recoverability	50-54	Enter applicable source, maintenance, and recoverability code; otherwise leave blank.
Packaging Data Availability Indicator	55	Enter Y (yes) if specific preservation, packaging, packing, and marking data is available for the item. Enter N (no) if specific requirements have not been developed/specified.
Product Quality Deficiency Report History Indicator	56	Enter Y (yes) if reports on contractor performance are on file at the LIM. Enter N (no) if no reports are on file.
Purchase Description Indicator	57	Enter Y (yes) if a purchase description is being included on the following DLX record(s) for the NSN. Enter N (no) if a purchase description is not available.
Blank	58-80	Leave blank.

DECOMMISSIONED

RECORD 2

FIELD LEGEND	RECORD POSITION(S)	ENTRY AND INSTRUCTIONS
Document Identifier Code	1-3	Enter DIC DLX.
Routing Identifier Code (TO)	4-6	Enter RIC of gaining item manager to which the transaction is being forwarded.
Blank	7	Leave blank.
National Stock Number	8-20	Enter NSN of the item being transferred
Package Sequence Number	21-23	Enter A02, and increment by one (i.e., A03, A04, etc.) for each additional record. On last record, enter Z and the appropriate two position sequence number. If only this record is required, enter Z02.
Blank	24-31	Leave blank.
Purchase Description	32-79	Enter clear text purchase description; otherwise, leave blank. Continue description on additional DIC DLX records using package sequence number to maintain correct sequence number to maintain correct sequence. Max of 30 records can be used.
Blank	80	Leave blank.

DECOMMISSIONED

AP3.28. APPENDIX 3.28

WAR MATERIEL REQUIREMENTS DATA

FIELD LEGEND	RECORD POSITION(S)	ENTRY AND INSTRUCTIONS
Document Identifier Code	1-3	Enter appropriate DIC in the DM series.
Routing Identifier Code (TO)	4-6	Enter RIC of the item manager to which this transaction is being forwarded.
Transaction Serial Number	7	Enter consecutive numeric serial number for each transaction within a DIC for this stock or part number (e.g., 1 for first DMA, 2 for second DMA, 1 for first DMB, etc.).[1]
Stock or Part Number	8-20	Enter stock or part number of item required.
Unit of Issue	21-22	Enter UI of item.
Quantities	23-70	a. For DICs DMA, DMB, and DMC, respectively, enter the monthly OWRMR quantity for recurring U.S. requirements, nonrecurring U.S. requirements, and nonrecurring Allies requirements.
First Month	(23-30)	
Second Month	(31-38)	
Third Month	(39-46)	
Fourth Month	(47-54)	b. For DIC DMD, enter the forecasted monthly reparable return quantity.
Fifth Month	(55-62)	
Sixth Month	(63-70)	
		c. For DIC DME, enter the PWRMR in record positions 23-30 and the PWRMRP in record positions 31-38; leave record positions 39-70 blank.[1]
Blank	71	Leave blank.
Total Number of Transactions	72-73	Enter the total number of WMR transactions submitted for all DICs for this stock or part number.

[1] Use additional transactions as required, entering the consecutive transaction serial number within each DIC, to accommodate submission of the number of months data specified by the Defense Guidance issued each year.

DECOMMISSIONED

FIELD LEGEND	RECORD POSITION(S)	ENTRY AND INSTRUCTIONS
Routing Identifier Code (FROM)	74-76	Enter RIC of the activity from which this transaction is being submitted.
Date (Transaction Preparation)	77-80	Enter the date (last digit of the calendar year and ordinal day of the calendar year) on which this transaction is prepared.

DECOMMISSIONED

AP3.29. APPENDIX 3.29

MATERIEL RECEIPT ACKNOWLEDGEMENT

FIELD LEGEND	RECORD POSITION(S)	ENTRY AND INSTRUCTIONS
Document Identifier Code	1-3	Enter DIC DRA when submitting materiel receipt acknowledgment (MRA). Enter DIC DRB when submitting a delinquent MRA in reply to followup.[1]
Routing Identifier Code (TO)	4-6	Enter the RIC of activity to receive this transaction.[2]
Multiuse	7	
Mode of Shipment or Service Use		For security assistance shipments, enter the applicable mode of shipment, if available; otherwise, leave blank. For U.S. forces shipments, enter data prescribed by the Component (e.g., code for controlling receipt of partial or split quantities).
Stock or Part Number	8-22	Enter stock number or part number of the item received.[3] For total or partial nonreceipt, duplicate form due-in record.
Unit of Issue	23-24	Enter UI of the item received. For total or partial nonreceipt, duplicate from due-in record.

[1] In reply to follow-up, when no record of the basic requisition document number exists, duplicate record positions 8-24 and record positions 30-51 from the DIC DRF Follow-up.

[2] Duplicate from the following in listed order of preference: record positions 4-6 of the DIC DRF, MRA follow-up or DIC AS_ Shipment Status; record positions 67-69 of the DD Form 1348-1 or DIC AE_ Supply Status; record positions 4-6 of the original requisition. For intra-DoD Component follow-up requirements, enter code prescribed as the DoD Component.

[3] If the stock number/part number of the item received cannot be fully entered in record positions 8-22, leave blank. If item received exceeds stock number field and is wrong item or cannot be identified leave record positions 8-22 blank and enter Discrepancy Indicator Code A in record position 63.

DECOMMISSIONED

FIELD LEGEND	RECORD POSITION(S)	ENTRY AND INSTRUCTIONS
Quantity	25-29	Enter total quantity received for the document number and suffix code entered in record positions 30-44. For total or partial nonreceipt, enter the missing quantity and enter Discrepancy Indicator Code F in record position 63.[4]
Document Number	30-43	Duplicate from receipt document. For total or partial nonreceipt, duplicate from due-in record.
Suffix	44	Enter suffix code, if any, from receipt documentation. For total or partial nonreceipt or missing documentation, duplicate from due-in record.
Supplementary Address	45-50	Duplicate from receipt document. For total or partial nonreceipt, duplicate from due-in record.
Signal	51	Duplicate from receipt document. For total or partial nonreceipt, duplicate form due-in record.
Blank	52-53	Leave blank.
Routing Identifier Code (TO)	54-56	When prescribed by Component, enter applicable RIC for:[5] a. Activity requiring MRA in addition to activity indicated in record positions 4-6. b. Management Control Activity requiring MRA in addition to Inventory Control Point (for Government Furnished Material shipments to contractors).
Project	57-59	Duplicate from receipt document. For total or partial nonreceipt, duplicate form due-in record.

[4] See Appendix AP3 - Formats Introduction, paragraph AP3.3.1.

[5] DLA Automatic Addressing System will edit and provide an MRA to the activity identified by a valid RIC in record position 54-56.

DECOMMISSIONED

FIELD LEGEND	RECORD POSITION(S)	ENTRY AND INSTRUCTIONS
Day of Year (Posted to Record/Shipped)	60-62	Enter ordinal day of calendar year as follows: a. For U.S. forces, enter day receipt was posted to stock record/property account or equivalent. If record position 63 is F, enter day this transaction is prepared. b. For security assistance shipments, when mode is entered in record position 7 enter the day shipped; otherwise, enter day this transaction is prepared.
Discrepancy Indicator	63	Enter code from appendix AP2.17, when applicable; otherwise, leave blank.
Blank	64-66	Leave blank.
Service Use	67-69	Enter data prescribed by the Component.
Blank	70-72	Leave blank.
Service Use	73-80	Enter data prescribed by the Component.

DECOMMISSIONED

AP3.30. APPENDIX 3.30

FOLLOW-UP FOR DELINQUENT MATERIEL RECEIPT ACKNOWLEDGEMENT

FIELD LEGEND	RECORD POSITION(S)	ENTRY AND INSTRUCTIONS
Document Identifier Code	1-3	Enter DIC DRF.
Routing Identifier Code(From)	4-6	Enter RIC of activity preparing the transaction.[1]
Media and Status	7	Duplicate form the Materiel Release Confirmation (MRC) (DIC AR_) or DIC ASH Shipment Status.[2]
Stock or Part Number	8-22	Duplicate form the MRC or DIC ASH Shipment Status.[2]
Unit of Issue	23-24	Duplicate form the MRC or DIC ASH Shipment Status.[2]
Quantity	25-29	Enter quantity of the shipment which has not been acknowledged or reported as not received.[3]
Document Number	30-43	Duplicate from the MRC or DIC ASH Shipment Status.[2]
Suffix	44	Duplicate from the MRC or DIC ASH Shipment Status.[2]
Supplementary Address	45-50	Duplicate from the MRC or DIC ASH Shipment Status. [2]
Signal	51	Duplicate the original or modified requisition entry. [2]
Blank	52-53	Leave blank.
Distribution Code	54-56	Duplicate the requisition entry.
Day of Year (Date Shipped)	57-59	Duplicate form the MRC or DIC ASH Shipment Status. [4]

[1] For Intra-Component followup requirements, enter code prescribed by the Component.
[2] See MILSTRIP for transaction format.
[3] See Appendix AP3 - Formats Introduction, paragraph AP3.3.1

DECOMMISSIONED

FIELD LEGEND	RECORD POSITION(S)	ENTRY AND INSTRUCTIONS
Shipment Unit Number	60-76 [5]	Duplicate from the MRC or DIC ASH Shipment Status. [4]
Mode of Shipment	77	Duplicate from the MRC or DIC ASH Shipment Status.[4]
Day of Year (Transaction)	78-80	Enter ordinal day of the calendar year this transaction is prepared.

DECOMMISSIONED

[4] See footnote 2 on page AP3.30-1.
[5] Based on November 1993 implementation of MILSTRIP AMCL 138; otherwise priority is entered in record positions 60-61.

AP3.31. APPENDIX 3.31

SMALL ARMS AND LIGHT WEAPONS MULTI-FIELD CORRECTIONS

FIELD LEGEND	RECORD POSITION(S)	ENTRY AND INSTRUCTIONS
Document Identifier Code	1-3	Enter DIC DSA
Routing Identifier Code (TO)	4-6	Enter the appropriate RIC as follows: Component — RIC Army — AGT Navy — P64 Air Force — FLZ DLA — S9D
Small Arms and Light Weapons Transaction	7	Enter Small Arms and Light Weapons Transaction Code K.
Stock or Part Number	8-22	Enter stock or part number, Management Control Number (MCN), or Local Control Number (LCN) on Component Registry.
Blank	23	Leave blank.
DoD Activity Address Code (Reporting Activity)	24-29	Enter DoDAAC of reporting activity. For U.S. Army only, use Unit Identification Code (UIC) if DoDAAC not assigned.
Blank	30	Leave blank.
Serial Number	31-41	Enter serial number on master file.
Corrected Stock Number	42-56	Enter new or corrected stock or part or Part number, MCN, or LCN, if applicable; otherwise, leave blank.
Blank	57	Leave blank.
Corrected DoD Activity Address Code (Accountable Activity)	58-63	Enter new or corrected DoDAAC/UIC of unit/activity or property book officer owning/ possessing weapon, if applicable; otherwise, leave blank.

DECOMMISSIONED

FIELD LEGEND	RECORD POSITION(S)	ENTRY AND INSTRUCTIONS
Blank	64	Leave blank.
Corrected Serial Number	65-75	Enter new or corrected serial number, if applicable; otherwise, leave blank.
Dual Use	76-80	
Reject Error	(76-77)	For rejects, enter reject code from appendix AP2.13.
Transaction Date	(78-80)	Rejected transactions will contain the last three digits of the ordinal date on the rejected document.
or		
Transaction Date	(76-80)	Enter last two-digits of the calendar year in record positions 76-77 and ordinal day of the calendar year in record positions 78-80 when entering the transaction on the Component Registry.

DECOMMISSIONED

AP3.32. APPENDIX 3.32

SMALL ARMS AND LIGHT WEAPONS MASS STOCK NUMBER CHANGE

FIELD LEGEND	RECORD POSITION(S)	ENTRY AND INSTRUCTIONS
Document Identifier Code	1-3	Enter DIC DSB
Routing Identifier Code (TO)	4-6	Enter the appropriate RIC as follows: Component — RIC Army — AGT Navy — P64 Air Force — FLZ DLA — S9D
Small Arms and Light Weapons Transaction	7	Enter Small Arms and Light Weapons Transaction Code H. (See AP2.12.)
Stock or Part Number (Recorded)	8-22	Enter stock or part number, Management Control Number (MCN), or Local Control Number (LCN) on Component Registry.
Stock or Part Number (New)	23-37	Enter new stock or part number, MCN, or LCN.
Date (Effective)	38-42	Enter last two-digits of the calendar year in record positions 38-39 and three-digit ordinal day for the calendar year in record positions 40-42 on which the change is effective.
Blank	43-50	Leave blank.
DoD Activity Address Code (Reporting Activity)	51-56	Enter DoDAAC of activity reporting mass stock number change.
DoD Activity Address Code (Accountable Activity)	57-62	Enter DoDAAC/Unit Identification Code of unit/activity or property book officer owning/possessing weapon.

DECOMMISSIONED

FIELD LEGEND	RECORD POSITION(S)	ENTRY AND INSTRUCTIONS
Multiuse	63-80	For intra-Component use, enter data prescribed by the Component. For inter-Component use, leave blank.

DECOMMISSIONED

AP3.33. APPENDIX 3.33

SMALL ARMS AND LIGHT WEAPONS CORRECTION

FIELD LEGEND	RECORD POSITION(S)	ENTRY AND INSTRUCTIONS
Document Identifier Code	1-3	Enter DIC DSC.
Routing Identifier Code (TO)	4-6	Enter appropriate RIC for the activity to receive the corrected transaction
Small Arms and Light Weapons Transaction	7	Perpetuate from rejected transaction or enter corrected transaction code.
Stock or Part Number	8-22	Perpetuate from rejected transaction or enter corrected stock or part number, Management Control Number, or Local Control Number .
Reject Error	23-24	Perpetuate from rejected transaction.
Date (Reject)	25-29	Perpetuate from rejected transaction.
Document Number	30-43	Perpetuate from rejected transaction.
Suffix	44	Perpetuate from rejected transaction.
DoD Activity Address Code (Shipped To/Received From)	45-50	Perpetuate from rejected transaction or enter corrected DoDAAC.
DoD Activity Address Code (Reporting Activity)	51-56	Perpetuate from rejected transaction or enter corrected DoDAAC.
Serial Number	57-67	Perpetuate from rejected transaction or enter corrected weapon and light weapons serial number.
Blank	68	Leave blank.
DoD Activity Address Code (Accountable Activity)	69-74	Perpetuate from rejected transaction or enter corrected DoDAAC/Unit Identification Code of unit/activity or property book officer owning/possessing weapon.
Blank	75	Leave blank.
Date (Transaction)	76-80	Perpetuate from rejected transaction

DECOMMISSIONED

AP3.34. APPENDIX 3.34

SMALL ARMS AND LIGHT WEAPONS RECEIPT/SHIPMENT FOLLOW-UP

FIELD LEGEND	RECORD POSITION(S)	ENTRY AND INSTRUCTIONS
Document Identifier Code	1-3	Enter DIC DSD.
Routing Identifier Code (TO)	4-6	Enter appropriate RIC of the activity to receive this transaction.
Blank	7	Leave blank.
Stock or Part Number	8-22	Enter National Stock Number, Management Control Number, or Local Control Number.
Multiuse	23-29	For intra-Component use, enter data prescribed by the Component. For inter-Component use, leave blank.
Document Number	30-43	Enter (or perpetuate) appropriate document number.
Suffix	44	Enter (or perpetuate) suffix code if applicable; otherwise, leave blank.
DoD Activity Address Code (Shipped To/ Received From)	45-50	Enter DoDAAC of activity Shipped To/ Received From.
DoD Activity Address Code (Reporting Activity)	51-56	Enter reporting activity/manufacturer DoDAAC identification (for U.S. Army only, use Unit Identification Code (UIC) if DoDAAC not assigned.)
Serial Number	57-67	Enter serial number. Right justify and fill unused positions with zeros. If the serial number begins with a zero, also enter a 12-zone in the zero position which starts the serial number.
Blank	68	Blank
DoD Activity Address Code (Accountable Activity)	69-74	Enter DoDAAC/UIC of unit/activity or property book officer owning/possessing weapon.

DECOMMISSIONED

FIELD LEGEND	RECORD POSITION(S)	ENTRY AND INSTRUCTIONS
Blank	75	Leave blank.
Date (Shipped/Received)	76-80	Enter last two digits of the calendar year in record positions 76-77 and ordinal day of the calendar year in record positions 78-80. Follow-ups for receipt data will contain the date the weapon was shipped. Follow-ups for shipment data will contain the date the weapon was received.

DECOMMISSIONED

AP3.35. APPENDIX 3.35

SMALL ARMS AND LIGHT WEAPONS RECONCILIATION/REJECT FOLLOW-UP

FIELD LEGEND	RECORD POSITION(S)	ENTRY AND INSTRUCTIONS
Document Identifier Code	1-3	Enter DIC DSF.
Routing Identifier Code (TO)	4-6	Enter RIC of activity to receive the transaction.
Small Arms and Light Weapons Transaction	7	Perpetuate from DIC DSR.
Stock Number	8-22	Perpetuate from DIC DSR.
Reject Error	23-24	Perpetuate from DIC DSR.
Date (Reject)	25-29	Perpetuate from DIC DSR.
Document Number	30-43	Perpetuate from DIC DSR.
Suffix	44	Perpetuate from DIC DSR.
DoD Activity Address Code (Shipped To/ Received From)	45-50	Perpetuate from DIC DSR.
DoD Activity Address Code (Reporting Activity)	51-56	Perpetuate from DIC DSR.
Serial Number	57-67	Perpetuate from DIC DSR.
Blank	68	Leave blank.
DoD Activity Address Code (Accountable Activity)	69-74	Perpetuate from DIC DSR.
Blank	75	Leave blank.
Date (Transaction)	76-80	Perpetuate from DIC DSR.

DECOMMISSIONED

AP3.36. APPENDIX 3.36

SMALL ARMS AND LIGHT WEAPONS SERIAL NUMBER CONTROL

FIELD LEGEND	RECORD POSITION(S)	ENTRY AND INSTRUCTIONS
Document Identifier Code	1-3	Enter DIC DSM.
Routing Identifier Code (TO)	4-6	Enter the appropriate RIC as follows: Component — RIC Army — AGT Navy — P64 Air Force — FLZ DLA — S9D
Small Arms and Light Weapons Transaction	7	Enter small arms and light weapons transaction code from appendix AP2.12.
Stock Number	8-22	Enter National Stock Number , Management Control Number , or Local Control Number .
Multiuse	23-29	For intra-Component use, enter data prescribed by the Component. For inter-Component use, leave blank.
Document Number	30-43	Enter (or perpetuate) appropriate document number.
Suffix	44	Enter (or perpetuate) suffix code, if applicable; otherwise, leave blank.
DoD Activity Address Code (Shipped To/ Received From)	45-50	Use for shipment transaction codes F, N, S, and Z and receipt transaction code R.
DoD Activity Address Code (Reporting Activity)	51-56	Enter Reporting Activity/Manufacturer DoDAAC. For U.S. Army only, use Unit Identification Code (UIC) if DoDAAC not assigned.

DECOMMISSIONED

FIELD LEGEND	RECORD POSITION(S)	ENTRY AND INSTRUCTIONS
Serial Number	57-67	Enter serial number. Right justify and fill unused positions with zeros. If the serial number begins with a zero, also enter a 12-zone in the zero position which starts the serial number.
Blank	68	Leave blank.
DoD Activity Address Code (Accountable Activity)	69-74	Enter DoDAAC/UIC of unit/activity or property book officer owning/possessing weapon.
Blank	75	Leave blank.
Date	76-80	Enter last two digits of calendar year in record positions 76-77 and ordinal day of the calendar year in record positions 78-80. For replies to follow-up for shipment data enter date shipped. For replies to follow-up for receipt data enter date received. When answering a DIC DSD follow-up for weapon(s) shipped but not received, leave blank.

DECOMMISSIONED

AP3.37. APPENDIX 3.37

SMALL ARMS AND LIGHT WEAPONS RECONCILIATION/REJECT

FIELD LEGEND	RECORD POSITION(S)	ENTRY AND INSTRUCTIONS
Document Identifier Code	1-3	Enter DIC DSR.
Routing Identifier Code (TO)	4-6	Enter RIC of the activity to receive this transaction.
Transaction	7	Enter Small Arms and Light Weapons Transaction Code E for reconciliation. For rejects, perpetuate from source document.
Stock Number	8-22	Enter National Stock Number , Management Control Number , or Local Control Number being reconciled. For rejects, perpetuate from source document.
Reject Error	23-24	Leave blank on reconciliation transaction. For rejects, enter appropriate small arms andl light weapons reject code from appendix Ap2.13.
Date (Reject)	25-29	Leave blank on reconciliation transaction. For rejects, enter date (last 2 digits of the calendar year and ordinal day of the calendar year) transaction is rejected.
Document Number	30-43	For reconciliation transaction, enter appropriate document number. For rejects, perpetuate from source document.
Suffix	44	Enter suffix code, if applicable, on reconciliation transaction. For rejects, perpetuate from source document.
DoD Activity Address Code (Shipped To/ Received From)	45-50	Leave blank on reconciliation transaction. For rejects, perpetuate from source document.

DECOMMISSIONED

FIELD LEGEND	RECORD POSITION(S)	ENTRY AND INSTRUCTIONS
DoD Activity Address Code (Reporting Activity)	51-56	For reconciliation transactions, enter reporting activity DoDAAC. For Army only, use Unit Identification Code (UIC) if DoDAAC not assigned. For rejects, perpetuate from source document.
Serial Number	57-67	Enter serial number being reconciled. For rejects, perpetuate from source document.
Blank	68	Leave blank.
DoD Activity Address Code (Accountable Activity)	69-74	Enter DoDAAC/UIC of unit/activity or property book officer owning/possessing weapon. For rejects, perpetuate from source document.
Blank	75	Leave blank.
Date (Transaction)	76-80	For reconciliation transactions, enter last two digits of the digits of the calendar year in record positions 76-77 and ordinal day of the calendar year in record positions 78-80. For rejects, perpetuate from source document.

DECOMMISSIONED

AP3.38. APPENDIX 3.38

PRE-POSITIONED MATERIEL RECEIPT – PROCUREMENT INSTRUMENT SOURCE

FIELD LEGEND	RECORD POSITION(S)	ENTRY AND INSTRUCTIONS
Document Identifier Code	1-3	Enter appropriate DIC from the DU series.
Routing Identifier Code (FROM)	4-6	Enter RIC of the Inventory Control Point (ICP) to which the receipt will be reported.
Blank	7	Leave blank.
Stock or Part Number	8-22	Enter stock or part number of item to be received.
Unit of Issue	23-24	Enter UI of the item.
Quantity	25-29	Enter quantity to be received, preceding significant digits with zeros.[1] [2]
Procurement Instrument or Due-In Document Number	30-43	
Procurement Instrument ***Identifier (PIID)***	(30-42)	Enter (or perpetuate) ***the PIID or the applicable 13-position call/order number (identified by F in the 9th position)***[3].
Blank	(43)	Leave blank.
or		
Due-In Document Number	(30-43)	For intra-Component use only, enter (or perpetuate) due-in document number.
Suffix	44	Enter consecutive alpha codes A through Z when assignment of suffix codes is necessary.[4]
Item Number	45-50	Enter the contract/exhibit line item number or subline item number as indicated below, if applicable; otherwise, leave blank.

[1] See Appendix AP3 - Formats Introduction, Paragraph AP3.3.1.
[2] See Appendix AP3 - Formats Introduction, Paragraph AP3.3.2.
[3] Use the legacy PIIN pending transition to the PIID. Refer to ADC 1161A.
[4] See Appendix AP3 - Formats Introduction, Paragraph AP3.3.3.

DECOMMISSIONED

FIELD LEGEND	RECORD POSITION(S)	ENTRY AND INSTRUCTIONS
Contract/Exhibit Line Item Number	(45-48)	Contract Line Item Number: Enter the CLIN, preceding significant digits with zeros. Exhibit Line Item Number: Enter the alphabetic exhibit identifier in record position 45. Enter the exhibit line number in record positions 46 through 48, preceding significant digits with zeros.
Contract/Exhibit Subline Item Number	(49-50)	Enter the contract or exhibit subline item number, if applicable; otherwise, leave blank.
Routing Identifier Code(FROM)	51-53	Enter RIC of the activity transmitting the document if different from the ICP RIC to which the receipt will be reported; otherwise, leave blank.
Distribution	54-56	Enter distribution code; otherwise, leave blank.
Project	57-59	Enter project code; otherwise, leave blank
Multiuse	60-66	For intra-Component use, enter data prescribed by the Component. For inter-Component use, leave blank.[5]
Routing Identifier Code (TO)	67-69	Enter RIC of the storage activity which is to receive item.
Ownership/Purpose	70	Enter ownership/purpose code of item to be received.
Supply Condition Code	71	Enter SCC of item to be received.
Management	72	Enter management code; otherwise, leave blank.

[5] For intra-Navy use rp 60-66 identifies the 'standard unit price' (see ADC 63).

DECOMMISSIONED

FIELD LEGEND	RECORD POSITION(S)	ENTRY AND INSTRUCTIONS
Date Indicator (Estimated Delivery)	73-75	If prescribed by the Component managing the item, enter last digit of calendar year and two-digit month signifying estimated delivery date, e.g., 207 means 2002, month of July.[6]
Multiuse	76	For intra-Component use, enter data prescribed by the Component. For inter-Component use, leave blank.
Call/Order Number	77-80	Enter applicable ***legacy four-position*** call/order number ***associated with the PIIN***; otherwise, leave blank.

DECOMMISSIONED

[6] See Appendix AP3 - Formats Introduction, Paragraph AP3.3.4.

AP3.39. APPENDIX 3.39

PRE-POSITIONED MATERIEL RECEIPT –OTHER THAN PROCUREMENT INSTRUMENT SOURCE

FIELD LEGEND	RECORD POSITIONS	ENTRY AND INSTRUCTIONS
Document Identifier Code	1-3	Enter appropriate DIC from the DW series.
Routing Identifier Code (FROM)	4-6	Enter RIC of the Inventory Control Point to which the receipt will be reported.
Blank	7	Leave blank.
Stock or Part Number	8-22	Enter stock or part number of item to be received.
Unit of Issue	23-24	Enter UI of the item.
Quantity	25-29	Enter quantity to be received, preceding significant digits with zeros.[1/2]
Document Number	30-43	Enter controlling document number.
Suffix	44	Enter controlling suffix code; otherwise, leave blank.
Supplementary Address	45-50	Enter SUPADD; otherwise, leave blank.
Signal	51	Enter signal code; otherwise, leave blank.
Fund	52-53	Enter fund code; otherwise, leave blank.
Distribution	54-56	Enter distribution code; otherwise, leave blank.
Project	57-59	Enter project code; otherwise, leave blank.
Multiuse	60-66	For intra-DoD Component use, enter data prescribed by the DoD Component.[3], [4], [5]
Dual Use	65-66	

[1] See Appendix AP3 - Formats Introduction, Paragraph AP3.3.1.
[2] See Appendix AP3 - Formats Introduction, Paragraph AP3.3.2.
[3] For intra-Navy use, rp 60-66 identifies the standard unit price. (See ADC 63.)
[4] For intra-Army use, rp 60-61 identifies the priority designator. (See ADC 234).
[5] ***For intra-Air Force use, rp 60-61 identifies the priority designator. (See ADC 1080)***.

DECOMMISSIONED

FIELD LEGEND	RECORD POSITIONS	ENTRY AND INSTRUCTIONS
Multiuse or	(65-66)	For intra-DoD Component use, enter data prescribed by the DoD Component.[6]
Optional inter-DoD Component use for delay notification	(65-66)	For Inter-DoD Component use, either shipment delay notification code "BD" in rp 65-66, if required based on Service/Agency NIMS agreement, and assets are not available to replenish the NIMS retail site requirement; otherwise, leave blank.[7]
Routing Identifier Code (TO)	67-69	Enter RIC of the storage activity which is to receive item.
Ownership/Purpose	70	Enter ownership/purpose code of item to be received.
Supply Condition	71	Enter SCC of item to be received.
Management	72	Enter management code; otherwise, leave blank.
Date Indicator (Estimated Delivery)	73-75	If prescribed by the DoD Component managing the item, enter last digit of the calendar year and two-digit month signifying estimated delivery date, e.g., 211, means 2002, month of November.[8] (When delayed shipment notification "BD" is used in rps 65-66, then the date entry represents the Estimated Shipping Date vice the Estimated Delivery Date).
Blank	76-78	Leave blank.[9]
Multiuse	79-80	For intra-DoD Component use, enter data prescribed by Component. For inter-Component use, leave blank.

DECOMMISSIONED

[6] For intra-Army use, rp 65-66 identifies the advice code. (See ADC 234).
[7] The DWK, Pre-Positioned Materiel Receipt-Other Than Procurement, may carry "BD" delayed notification on an optional basis, IAW Service/Agency agreement when materiel to support a National Inventory Management Strategy (NIMS) site requirement is delayed. Under this circumstance, the transaction will also carry an Estimated Ship Date. See Chapter 4, Paragraph C4.3.4.
[8] See Appendix AP3 - Formats Introduction, Paragraph AP3.3.4.
[9] For Navy Commercial Asset Visibility-Organic Repair Module DIC DWK, rp 76-78 identifies the Shipper RIC. (See ADC 124.)

AP3.40. APPENDIX 3.40

MATERIEL RECEIPT FOLLOW-UP PROCUREMENT INSTRUMENT SOURCE

FIELD LEGEND	RECORD POSITION(S)	ENTRY AND INSTRUCTIONS
Document Identifier Code (DIC)	1-3	Enter DIC DXA.
Routing Identifier Code (FROM)	4-6	Enter RIC identifying the Inventory Control Point to which the receipt will be reported.
Blank	7	Leave blank.
Stock or Part Number	8-22	Enter stock or part number to be received.
Unit of Issue	23-24	Enter UI of item to be received.
Quantity	25-29	Enter quantity to be received, preceding significant digits with zeros.[1]
Procurement Instrument ***Identifier (PIID)***	30-42	Enter applicable ***PIID or the applicable 13-position call/order number (identified by F in the 9th position).***[2]
Blank	43	Leave blank.
Suffix	44	Enter consecutive alpha codes A through Z when assignment of suffix codes is necessary.[3]
Item Number	45-50	Enter the contract/exhibit line item number or subline item number, as follows:
Contract/Exhibit Line Item Number	(45-48)	Contract Line Item Number: Enter the CLIN, preceding significant digits with zeros. Exhibit Line Item Number: Enter the alphabetic exhibit identifier in record position 45. Enter the exhibit line number in record positions 46-48, preceding significant digits with zeros.

[1] See Appendix AP3 - Formats Introduction, Paragraph AP3.3.1.
[2] ***Use the legacy PIIN pending transition to the PIID. Refer to ADC 1161A.***
[3] See Appendix AP3 - Formats Introduction, Paragraph AP3.3.3.

DECOMMISSIONED

FIELD LEGEND	RECORD POSITION(S)	ENTRY AND INSTRUCTIONS
Contract/Exhibit Subline Item Number	(49-50)	Enter the contract or exhibit subline item number, if applicable; otherwise, zero fill.
Blank	51-53	Leave blank.
Distribution	54-56	Enter (or perpetuate) distribution code; otherwise, leave blank.
Project	57-59	Enter project code; otherwise, leave blank.
Shipment Number	60-66	Enter vendor shipment number if known; otherwise, leave blank.
Routing Identifier Code (TO)	67-69	Enter RIC identifying storage activity which is to receive the item.
Ownership/ Purpose	70	Enter ownership/purpose code of item to be received.
Supply Condition	71	Enter SCC of item to be received.
Management	72	Enter appropriate management code; otherwise, leave blank.
Date Indicator (Estimated Delivery)	73-75	Enter the last digit of calendar year and two-digit month signifying estimated delivery date, e.g., 205 means 2002, month of May.[4]
Blank	76	Leave blank.
Call/Order Number	77-80	Enter applicable ***legacy four-position*** call/order number ***associated with the PIIN***; ***otherwise,*** leave blank.

DECOMMISSIONED

[4] See Appendix AP3 - Formats Introduction, Paragraph AP3.3.4.

AP3.41. APPENDIX 3.41

MATERIEL RECEIPT FOLLOW-UP OTHER THAN PROCUREMENT INSTRUMENT SOURCE

FIELD LEGEND	RECORD POSITION(S)	ENTRY AND INSTRUCTIONS
Document Identifier Code	1-3	Enter DIC DXB.
Routing Identifier Code (FROM)	4-6	Enter RIC identifying the Inventory Control Point to which the receipt shall be reported.
Blank	7	Leave blank.
Stock or Part Number	8-22	Enter stock or part number to be received.
Unit of Issue	23-24	Enter UI of item to be received.
Quantity	25-29	Enter quantity to be received, preceding significant digits with zeros.[1]
Document Number	30-43	Enter controlling document number.
Suffix	44	Enter consecutive alpha codes A through Z when assignment of suffix codes is necessary.[2]
Supplementary Address	45-50	Enter SUPADD; otherwise, leave blank.
Signal	51	Enter signal code; otherwise, leave blank.
Fund	52-53	Enter fund code; otherwise, leave blank.
Distribution	54-56	Enter distribution code; otherwise, leave blank.
Project	57-59	Enter project code; otherwise leave lank.
Unit Price	60-66	Enter unit price if prescribed by the Component managing the item; otherwise, leave blank.
Routing Identifier Code (TO)	67-69	Enter RIC identifying the storage activity which is to receive the item.

[1] See Appendix AP3 - Formats Introduction, Paragraph AP3.3.1.

[2] See Appendix AP3 - Formats Introduction, Paragraph AP3.3.3.

DECOMMISSIONED

FIELD LEGEND	RECORD POSITION(S)	ENTRY AND INSTRUCTIONS
Ownership/Purpose	70	Enter ownership/purpose code of the item to be received.
Supply Condition	71	Enter SCC of the item to be received.
Management	72	Enter appropriate management code; otherwise, leave blank.
Date Indicator (Estimated Delivery)	73-75	Enter the last digit of calendar year and two-digit month signifying estimated delivery date, e.g., 207 is 2002, month of July.[3]
Blank	76-80	Leave blank.

DECOMMISSIONED

[3] See Appendix AP3 - Formats Introduction, Paragraph AP3.3.4.

AP3.42. APPENDIX 3.42

REPLY TO MATERIEL RECEIPT FOLLOW-UP PROCUREMENT INSTRUMENT SOURCE

FIELD LEGEND	RECORD POSITION(S)	ENTRY AND INSTRUCTIONS
Document Identifier Code	1-3	Enter DIC DXC.
Routing Identifier Code (TO)	4-6	Enter RIC of the Inventory Control Point to which the receipt shall be reported.
Blank	7	Leave blank.
Stock or Part Number	8-22	Enter stock or part number received.
Unit of Issue	23-24	Enter UI of the item to be received.
Quantity	25-29	Enter quantity to be received, preceding significant digits with zeros.[1]
Procurement Instrument Identifier (PIID)	30-42	Enter applicable ***PIID or the applicable 13-position call/order number (identified by F in the 9th position).***[2]
Blank	43	Leave blank.
Suffix	44	Enter consecutive alpha codes A through Z when assignment of suffix codes is necessary.[3]
Item Number	45-50	Enter the contract/exhibit line item number or subline item number as follows:
Contract/Exhibit Line Item Number	(45-48)	<u>Contract Line Item Number:</u> Enter the CLIN, preceding significant digits with zeros. <u>Exhibit Line Item Number:</u> Enter the alphabetic exhibit identifier in record position 45. Enter the exhibit line number in record positions 46 through 48, preceding significant digits with zeros.

[1] See Appendix AP3 - Formats Introduction, paragraph AP3.3.1.
[2] ***Use the legacy PIIN pending transition to the PIID. Refer to ADC 1161A.***
[3] See Appendix AP3 - Formats Introduction, paragraph AP3.3.3.

DECOMMISSIONED

FIELD LEGEND	RECORD POSITION(S)	ENTRY AND INSTRUCTIONS
Contract/Exhibit Subline Item Number	(49-50)	Enter the contract or exhibit subline item number, if applicable; otherwise, zero fill.
Blank	51-53	Leave blank.
Distribution	54-56	Enter (or perpetuate) distribution code; otherwise, leave blank.
Project	57-59	Enter project code; otherwise, leave blank.
Shipment Number	60-66	Enter vendor shipment number, if known; otherwise, leave blank.
Routing Identifier Code (FROM)	67-69	Enter RIC of the storage activity which is to receive the item.
Ownership/Purpose	70	Enter ownership/purpose code of the item to be received.
Supply Condition	71	Enter SCC of item to be received.
Management	72	Enter management code; otherwise, leave blank.
Date Indicator (Estimated Delivery)	73-75	Enter last digit of calendar year and two-digit month signifying estimated delivery date, (e.g., 307 means 2003, month of July).[4]
Blank	76	Leave blank.
Call/Order Number	77-80	Enter applicable ***legacy four-position*** call/order number ***associated with the PIIN***; otherwise, leave blank.

[4] See Appendix AP3 - Formats Introduction, paragraph AP3.3.4.

DECOMMISSIONED

AP3.43. APPENDIX 3.43

REPLY TO MATERIEL RECEIPT FOLLOW-UP OTHER THAN PROCUREMENT INSTRUMENT SOURCE

FIELD LEGEND	RECORD POSITION(S)	ENTRY AND INSTRUCTIONS
Document Identifier Code	1-3	Enter DIC DXD.
Routing Identifier Code (TO)	4-6	Enter RIC of the Inventory Control Point to which the receipt will be reported.
Blank	7	Leave blank.
Stock or Part Number	8-22	Enter stock or part number of item to be received.
Unit of Issue	23-24	Enter UI of the item to be received.
Quantity	25-29	Enter quantity to be received, preceding significant digits with zeros.[1]
Document Number	30-43	Enter controlling document number.
Suffix	44	Enter controlling suffix code; otherwise, leave blank.
Supplementary Address	45-50	Enter SUPADD; otherwise, leave blank.
Signal	51	Enter signal code; otherwise, leave blank.
Fund	52-53	Enter fund code; otherwise, leave blank.
Distribution	54-56	Enter the distribution code; otherwise, leave blank.
Project	57-59	Enter project code; otherwise, leave blank.
Unit Price	60-66	Enter vendor shipment number, if known; otherwise, leave blank.
Routing Identifier Code (FROM)	67-69	Enter RIC of the storage activity which is to receive the item.

[1]See Appendix AP3 - Formats Introduction, paragraph AP3.3.1.

DECOMMISSIONED

FIELD LEGEND	RECORD POSITION(S)	ENTRY AND INSTRUCTIONS
Ownership/Purpose	70	Enter ownership/purpose code of the item to be received.
Supply Condition	71	Enter SCC of the item to be received.
Management	72	Enter management code; otherwise, leave blank.
Date Indicator (Estimated Delivery)	73-75	Enter the last digit of calendar year and two-digit month signifying estimated delivery date, e.g., 307 means 2003, month of July.[2]
Blank	76-80	Leave blank.

DECOMMISSIONED

[2] See Appendix AP3 - Formats Introduction, paragraph AP3.3.4.

AP3.44. APPENDIX 3.44

SPECIAL PROGRAM REQUIREMENT REQUEST

FIELD LEGEND	RECORD POSITION(S)	ENTRY AND INSTRUCTIONS
Document Identifier Code	1-3	Enter DIC DYA, DYB, DYL, or DYM, as appropriate.
Routing Identifier Code (TO)	4-6	Enter RIC of the Inventory Control Point (ICP) to which this transaction is being forwarded.
Blank	7	Leave blank.
Stock or Part Number	8-22	Enter stock or part number.
Unit of Issue	23-24	Enter UI of item.
Quantity	25-29	Enter quantity required, preceding significant digits with zeros. If the quantity exceeds 99,999, additional transactions will be prepared and submitted for the remaining balance.[1]
Document Number	30-43	Enter document number controlling this transaction.
Suffix	44	Enter consecutive alpha codes A through Z when assignment of suffix codes is necessary.[2]
Supplementary Address	45-50	Enter DoDAAC of the expected ship-to address; otherwise, leave blank.
Multiuse	51-56	For intra-Component use, enter data prescribed by the Component. For inter-Component use, leave blank.
Project	57-79	Enter project code; otherwise, leave blank.
Coast Designation	60	Enter E if consignee location is east of the Mississippi River, Atlantic, Europe, Near east, Africa, Central, or South America. Enter W if consignee location is other than above.
Blank	61	Leave blank.

[1] See Appendix AP3 - Formats Introduction, paragraph AP3.3.1.
[2] See Appendix AP3 - Formats Introduction, paragraph AP3.3.3.

DECOMMISSIONED

FIELD LEGEND	RECORD POSITION(S)	ENTRY AND INSTRUCTIONS
Date Indicator (Support)	62-64	The first day of the month by which it is anticipated materiel will be requisitioned for the program. Enter last digit of the calendar year and 2-digit month signifying the support date; e.g., 503 is 2005, month of March. [3]
Advice	65-66	Enter MILSTRIP Advice Code 2B (requested item only will suffice; do not substitute/interchange); otherwise, leave blank.
Routing Identifier Code (FROM)	67-69	Enter RIC of the activity submitting this request.
Purpose	70	Enter purpose code of item; otherwise, leave blank.
Supply Condition	71	Enter supply condition code of item required.
Blank	72	Leave blank.
Routing Identifier Code	73-75	If the activity submitting the SPR is not the originator of the requirement, enter the RIC of the originator; otherwise, leave blank.
Generic Submission	76	For clothing and footwear, enter the alpha G to indicate that this is a generic submission and that the stock number indicated is the first size in the series. When used, it will indicate that the quantity entered in record positions 25-29 represents the total requirements for the generic item. This quantity will be converted by the ICP to individual sizes using the applicable tariff.
Blank	77-80	Leave blank.

[3] See Appendix AP3 - Formats Introduction, paragraph AP3.3.4.

DECOMMISSIONED

AP3.45. APPENDIX 3.45

SPECIAL PROGRAM REQUIREMENT CANCELLATION

FIELD LEGEND	RECORD POSITION(S)	ENTRY AND INSTRUCTIONS
Document Identifier Code	1-3	Enter DIC DYC.
Routing Identifier Code (TO)	4-6	Enter RIC identifying the Inventory Control Point to which this transaction is being forwarded.
Blank	7	Leave blank.
Stock or Part Number	8-22	Enter stock or part number of item required.
Unit of Issue	23-24	Enter UI of item.
Quantity	25-29	Enter quantity required, preceding significant digits with zeros. If the quantity exceeds 99,999, additional transactions will be prepared and submitted for the remaining balance.[1]
Document Number	30-43	Perpetuate from source document.
Suffix	44	Perpetuate from source document.
Supplementary Address	45-50	Perpetuate from source document.
Multiuse	51-56	Perpetuate from source document.
Project	57-59	Perpetuate from source document.
Coast Designation	60	Perpetuate from source document.
Blank	61	Leave blank.
Date Indicator (Support)	62-64	Perpetuate from source document.
Advice	65-66	Perpetuate from source document.
Routing Identifier Code (FROM)	67-69	Enter RIC of the activity submitting the cancellation.
Purpose	70	Perpetuate from source document.

[1] See Appendix AP3 - Formats Introduction, paragraph AP3.3.1.

DECOMMISSIONED

FIELD LEGEND	RECORD POSITION(S)	ENTRY AND INSTRUCTIONS
Supply Condition	71	Perpetuate from source document.
Blank	72	Leave blank.
Day of Year (Transaction)	73-75	Enter ordinal day of the calendar year on which the transaction is prepared.
Generic Submission	76	Perpetuate from source document.
Blank	77-80	Leave blank.

DECOMMISSIONED

AP3.46. APPENDIX 3.46

SPECIAL PROGRAM REQUIREMENT MODIFIER

FIELD LEGEND	RECORD POSITION(S)	ENTRY AND INSTRUCTIONS
Document Identifier Code	1-3	Enter DIC DYD.
Routing Identifier Code (TO)	4-6	Enter RIC of the Inventory Control Point to which the transaction is being forwarded.
Blank	7	Leave blank.
Stock or Part Number	8-22	Enter stock or part number of item required.
Unit of Issue	23-24	Enter UI of item required.
Quantity	25-29	Enter new quantity when quantity required is changed; otherwise, enter quantity from the source document.[1]
Document Number	30-43	Perpetuate from source document.
Suffix	44	Perpetuate from source document.
Supplementary Address	45-50	Enter new address, when applicable; otherwise, perpetuate from source document.
Multiuse	51-56	Perpetuate from source document.
Project	57-59	Enter new project code, when applicable; otherwise, perpetuate from source document.
Coast Designation	60	Enter new coast designation when applicable; otherwise, perpetuate from source document.
Blank	61	Leave blank.

[1] See Appendix AP3 - Formats Introduction, paragraph AP3.3.1.

DECOMMISSIONED

FIELD LEGEND	RECORD POSITION(S)	ENTRY AND INSTRUCTIONS
Date Indicator (Support)	62-64	Enter new support date when applicable (last digit of the calendar year and 2-digit month signifying the support date); otherwise, perpetuate from source document.[2]
Advice Code	65-66	Perpetuate from source document.
Routing Identifier (FROM)	67-69	Enter new RIC of the activity submitting the transaction, if applicable; otherwise, perpetuate from source document.
Purpose	70	Perpetuate from source document.
Supply Condition	71	Perpetuate from source document.
Blank	72	Leave blank.
Day of Year (Transaction)	73-75	Enter ordinal day of the calendar year on which the transaction is prepared.
Generic Submission	76	Perpetuate from source document.
Blank	77-80	Leave blank.

DECOMMISSIONED

[2] See Appendix AP3 - Formats Introduction, paragraph AP3.3.4.

AP3.47. APPENDIX 3.47

SPECIAL PROGRAM REQUIREMENT SUBSTITUTE ITEM ACCEPTANCE

FIELD LEGEND	RECORD POSITION(S)	ENTRY AND INSTRUCTIONS
Document Identifier Code	1-3	Enter DIC DYG.
Routing Identifier Code (TO)	4-6	Enter RIC of the Inventory Control Point to which this transaction is being forwarded.
Blank	7	Leave blank.
Stock or Part Number	8-22	Perpetuate from Special Program Requirement (SPR) status.
Unit of Issue	23-24	Perpetuate from SPR status.
Quantity	25-29	Perpetuate from SPR status.
Document Number	30-43	Perpetuate from SPR status.
Suffix	44	Perpetuate from SPR status.
Supplementary Address	45-50	Perpetuate from SPR status.
Multiuse	51-56	Perpetuate from SPR status.
Project	57-59	Perpetuate from SPR status.
Coast Designation	60	Perpetuate from SPR status.
Blank	61	Leave blank.
Date Indicator (Support)	62-64	Perpetuate from SPR request/modifier.
Advice	65-66	Perpetuate from SPR request.
Routing Identifier Code (FROM)	67-69	Enter RIC identifying the activity submitting the acceptance transaction.
Purpose	70	Perpetuate from SPR status.
Supply Condition	71	Perpetuate from SPR status.
Blank	72	Leave blank.
Day of Year (Transaction)	73-75	Enter the ordinal day of the calendar year on which the transaction is prepared.

DECOMMISSIONED

FIELD LEGEND	RECORD POSITION(S)	ENTRY AND INSTRUCTIONS
Generic Submission	76	Perpetuate from SPR status.
Blank	77-80	Leave blank.

DECOMMISSIONED

AP3.48. APPENDIX 3.48

SPECIAL PROGRAM REQUIREMENT SUBSTITUTE ITEM REJECTION

FIELD LEGEND	RECORD POSITION(S)	ENTRY AND INSTRUCTIONS
Document Identifier Code	1-3	Enter DIC DYH.
Routing Identifier Code (TO)	4-6	Enter RIC of the Inventory Control Point to which this transaction is being forwarded.
Blank	7	Leave blank.
Stock or Part Number	8-22	Enter stock or part number of item required.
Unit of Issue	23-24	Enter UI of item.
Quantity	25-29	Perpetuate from Special Program Requirement (SPR) Status.
Document Number	30-43	Perpetuate from SPR Status.
Suffix	44	Perpetuate from SPR Status.
Supplementary Address	45-50	Perpetuate from SPR Status.
Multiuse	51-56	Perpetuate from SPR Status.
Project	57-79	Perpetuate from SPR Status.
Coast Designation	60	Perpetuate from SPR Status.
Blank	61	Leave blank.
Date Indicator (Support)	62-64	Perpetuate from SPR Request/Modifier.
Advice	65-66	Perpetuate from SPR Request.
Routing Identifier Code (FROM)	67-69	Enter RIC of the activity submitting the rejection transaction.
Purpose	70	Perpetuate from SPR Status.
Supply Condition	71	Perpetuate from SPR Status.
Blank	72	Leave blank.
Day of Year (Transaction)	73-75	Enter ordinal day of the calendar year on which transaction is prepared.

DECOMMISSIONED

FIELD LEGEND	RECORD POSITION(S)	ENTRY AND INSTRUCTIONS
Generic Submission	76	Perpetuate from SPR Status.
Blank	77-80	Leave blank.

DECOMMISSIONED

AP3.49. APPENDIX 3.49

SPECIAL PROGRAM REQUIREMENT FOLLOW-UP

FIELD LEGEND	RECORD POSITION(S)	ENTRY AND INSTRUCTIONS
Document Identifier Code	1-3	Enter DIC DYJ.
Routing Identifier Code (TO)	4-6	Enter RIC of the Inventory Control Point to which this transaction is being forwarded.
Blank	7	Leave blank.
Stock or Part Number	8-22	Perpetuate from source document.
Unit of Issue	23-24	Perpetuate from source document.
Quantity	25-29	Perpetuate from source document.
Document Number	30-43	Perpetuate from source document.
Suffix	44	Perpetuate from source document.
Supplementary Address	45-50	Perpetuate from source document.
Multiuse	51-56	Perpetuate from source document.
Project	57-59	Perpetuate from source document.
Coast Designation	60	Perpetuate from source document.
Blank	61	Leave blank.
Support Date Indicator	62-64	Perpetuate from source document.
Advice	65-66	Perpetuate from source document.
Routing Identifier Code (FROM)	67-69	Enter RIC of the activity submitting the request.
Purpose	70	Perpetuate from source document.
Supply Condition	71	Perpetuate from source document.
Blank	72	Leave blank.
Routing Identifier Code	73-75	Perpetuate from source document.
Generic Submission	76	Perpetuate from source document.
Blank	77-80	Leave blank.

DECOMMISSIONED

AP3.50. APPENDIX 3.50

SPECIAL PROGRAM REQUIREMENT STATUS

FIELD LEGEND	RECORD POSITION(S)	ENTRY AND INSTRUCTIONS
Document Identifier Code	1-3	Enter DIC DYK.
Routing Identifier Code (TO)	4-6	Enter RIC of forecasting activity from record positions 67-69 of the incoming request.
Blank	7	Leave blank.
Stock or Part Number	8-22	Enter stock or part number of substitute, if offered, or superseding item when requested item is obsolete; otherwise, perpetuate stock number from the document being replied to.
Unit of Issue	23-24	Enter UI of item in record positions 8-22.
Quantity	25-29	Perpetuate from document being replied to.
Document Number	30-43	Perpetuate from document being replied to.
Suffix	44	Perpetuate from document being replied to.
Supplementary Address	45-50	Perpetuate from document being replied to.
Multiuse	51-56	Perpetuate from document being replied to.
Project Code	57-59	Perpetuate from document being replied to.
Coast Designation	60	Perpetuate from document being replied to.
Blank	61	Leave blank.
Lead Time	62-64	When specified by the status code in record positions 65-66, enter the number of days representing procurement lead time and/or time required for assembly; otherwise leave blank.
Special Program Requirement Status	65-66	Enter applicable SPR status code from appendix AP2.11.
Routing Identifier Code (FROM)	67-69	Enter RIC of the ICP preparing this response.
Purpose Code	70	Perpetuate from document being replied to.

DECOMMISSIONED

FIELD LEGEND	RECORD POSITION(S)	ENTRY AND INSTRUCTIONS
Supply Condition Code	71	Perpetuate from document being replied to.
Blank	72	Leave blank.
Day of Year (Transaction)	73-75	Enter ordinal day of the calendar year on which transaction is prepared.
Generic Submission	76	Perpetuate from document being replied to.
Gaining Inventory Manager	77-79	Enter GIM on logistic reassignments; otherwise leave blank.
Blank	80	Leave blank.

DECOMMISSIONED

AP3.51. APPENDIX 3.51

STATUS NOTIFICATION TRANSACTION

FIELD LEGEND	RECORD POSITION(S)	ENTRY AND INSTRUCTIONS
Document Identifier Code	1-3	Enter DIC DZ9.
Routing Identifier Code (TO)	4-6	Enter RIC of the activity which submitted the incoming transaction being rerouted or revised by the Defense Automated Addressing System (DAAS).
Request	7	Perpetuate from incoming request.
Federal Supply Class	8-11	When MILSTRIP Status Code BG is entered in record positions 79-80, enter the correct FSC for the National Item Identification Number; otherwise, perpetuate from original transaction.
Other fields	12-56	Perpetuate from original transaction.
Routed Document Identification	57-59	Enter DIC identification from record positions 1-3 of the incoming transaction being rerouted or revised by the DAAS.
Other Fields	60-66	Perpetuate data from original transaction.
Routing Identifier Code	67-69	When MILSTRIP Status Code BM is entered in record positions 79-80, enter RIC of the source of supply to whom DAAS is rerouting the transaction; otherwise, leave blank.
Other Fields	70-76	Perpetuate from original transaction.
Blank	77-78	Leave blank.
Status	79-80	Enter MILSTRIP Status Code BG when the FSC in the original transaction was revised. Enter MILSTRIP Status Code BM when the original transaction was rerouted to the correct source of supply.

DECOMMISSIONED

AP3.52. APPENDIX 3.52

ASSET STATUS

FIELD LEGEND	RECORD POSITION(S)	ENTRY AND INSTRUCTIONS
Document Identifier Code	1-3	Enter DIC DZA.
Routing Identifier Code (TO)	4-6	Enter RIC of the Inventory Control Point (ICP) to where this transaction is being forwarded.
Card Overflow	7	Enter codes A through Z (Except I and O) when any quantity exceeds the number of digits allotted. For ammunition and ammunition related items in Federal Supply Group (FSG) 13, and Federal Supply Class (FSC) 1410, 1420, 1427, 1440, 5330, 5865, 6810, or 8140 by trading partner agreement, enter code '9' and enter the 7th, 8th and 9th position of the "on-hand" quantity in record position (rp) 52-54, prefixing significant digits with zeros[1].
Stock or Part Number	8-22	Enter stock or part number of item reported.
Unit of Issue	23-24	Enter UI of item.
Quantity (On hand)	25-30	Enter quantity of the item on hand, preceding significant digits with zeros. For FSG 13 and FSC 1410, 1420, 1427, 1440, 5330, 5865, 6810, or 8140 ammunition and ammunition related items, when '9' is entered in rp 7, follow guidance at rp 7.
Quantity (Due-In)	31-36	Enter quantity of the item due-in, preceding significant digits with zeros.
Quantity (Backordered)	37-41	Enter quantity of the item on backorder, preceding significant digits with zeros.
Multi-use	42-66	When used between Components, leave blank. When used within a Component, enter data prescribed by that Component. See rows below for specific Component use.

[1] Refer to ADC 444,

DECOMMISSIONED

FIELD LEGEND	RECORD POSITION(S)	ENTRY AND INSTRUCTIONS
For Army, the following data is entered in rp 43-64 of the multi-use field[2].		
Quantity (Requirements Objective	43-48	Army enters requirements objective established for purpose code in rp 70.
Quantity (Safety Level)	49-54	Army enters quantity that reflects the safety level requirement, except for ammunition and ammunition related FSG 13 and FSC 1410, 1420, 1427, 1440, 5330, 5865, 6810, or 8140 as noted for rp 52-54 below.
Project Code	55-57	Army enters project code.
Routing Identifier (Storage Activity)	58-60	Army enters code of storage activity at which item is stored if different from activity preparing this transaction (FROM RI Code, rp 67-69).
Date (Transaction Preparation)	61-64	Army enters Julian date of asset status (date on which transaction was prepared).
For ammunition and ammunition related FSG 13 and FSC 1410, 1420, 1427, 1440, 5330, 5865, 6810, or 8140, the following data is entered in rp 52-54 of the multi-use field.		
Quantity Overflow	52-54	For ammunition and ammunition related items in Federal Supply Group 13 and Federal Supply Classes 1410, 1420, 1427, 1440, 5330, 5865, 6810, and 8140, when '9' is entered in rp 7, enter the first through sixth positions of the on hand quantity in rp 25 – 30, and the seventh through ninth positions in rp 52 – 54, preceding significant digits with zeroes. For example for a quantity of 98,765,432, enter 765432 in rp 25 – 30 and enter 098 in rp 52-54.[3]
Routing Identifier (FROM)	67-69	Enter RI code of the ICP preparing the transaction.[4]

[2] Refer to ADC 250, Revise DLMS Supplement (DS) 846I and MILSTRAP DZA Asset Status Transactions to Support Army Distribution Operations, and Revise DS 846I for Use of Universal Time Coordinate (UTC) and for Administrative Updates.
[3] Refer to ADC 444, Revise Asset Status Report Transactions, DLMS 846I and MILSTRAP DZA, to Document Ammunition Systems Use by Agreement of Nine Digit Quantity On-Hand.
[4] For Army/DLA interface, based upon mutual agreement, a DLA storage activity may prepare the DZA on behalf of the DLA ICP. The DLA ICP RI Code SMS appears in rp 67-69. (Refer to ADC 250, Revise DLMS Supplement (DS) 846I and MILSTRAP DZA Asset Status Transactions to Support Army

DECOMMISSIONED

FIELD LEGEND	RECORD POSITION(S)	ENTRY AND INSTRUCTIONS
		For ammunition and ammunition related items in FSG 13 and FSC 1410, 1420, 1427, 1440, 5330, 5865, 6810, and 8140, enter the RI code of the Storage Activity preparing the transaction.[5]
Ownership/Purpose	70	When used between Components, enter ownership code of the item. When used within a Component, enter purpose code of the item.
Supply Condition	71	Enter supply condition code of the item.
Multiuse	72-80	For intra-Component use, enter data prescribed by the Component. For inter-Component use, leave blank. See rows below for specific Component use.
The following DoD Component data is identified for rp 72-77 multiuse field:		
Time	72-77	Army enters time of transaction preparation in HHMMSS Format expressed in universal time coordinate. Refer to ADC 250.
Date (Transaction Preparation)	73-75	Navy, and ammunition systems, enters transaction preparation date. Navy, and ammunition ICPs, uses this date to determine the most current asset posture when more than one asset report is received within the same cycle. [6] [7]
Stockage List Code	78	Army enters the Stockage List Code. This is an intra-Army code and use of this data is meaningful to Army only.[8]

DECOMMISSIONED

Distribution Operations, and Revise DS 846I for Use of Universal Time Coordinate (UTC) and for Administrative Updates.)

[5] Refer to ADC 444 Revise Asset Status Report Transactions, DLMS 846I and MILSTRAP DZA, to Document Ammunition Systems Use by Agreement of Nine Digit Quantity On-Hand.

[6] Refer to ADC 355, Revise DLMS Supplement (DS) 846I, Asset Status Inquiry/Report to Address Intra-Navy Use of Transaction Preparation Date in Multiuse Field of MILSTRAP DZA Transaction

[7] Refer to ADC 444, Revise Asset Status Report Transactions, DLMS 846I and MILSTRAP DZA, to Document Ammunition Systems Use by Agreement of Nine Digit Quantity On-Hand.

[8] Refer to ADC 458, Documentation of Intra-Army Use of Army Data Elements for MILSTRAP DZA and DLMS 846I Asset Status Transactions

AP3.53. APPENDIX 3.53

STORAGE ITEM DATA CORRECTION/CHANGE

FIELD LEGEND	RECORD POSITION(S)	ENTRY AND INSTRUCTIONS
Document Identifier Code	1-3	Enter DIC DZB.
Routing Identifier Code (TO)	4-6	Enter RIC of the activity to which this transaction is being forwarded.
Item Data Correction/Change	7	Enter the code from appendix AP2.7 which indicates the data field(s) affected by the change.
Stock or Part Number	8-24	Enter data as follows:
	(8-20)	Enter stock or part number reported in the storage activity transactions or affected by catalog/stock list change.
	(21-24)	Enter production equipment code, DoD identification code, or locally assigned number(s), as appropriate; otherwise, leave blank.
Unit of Issue	25-26	Perpetuate the UI reported in the storage activity transaction or affected by catalog/stock list change.
Stock or Part Number	27-43	Enter data as follows:
	(27-39)	Enter the new stock or part number when stock or part number is being changed; otherwise, leave blank.
	(40-43)	Enter production equipment code, DoD identification code, or locally assigned number(s), as appropriate; otherwise, leave blank.
Unit of Issue	44-45	Enter new UI when UI is being changed; otherwise, leave blank.
Unit of Issue Conversion Factor	46-50	Use only when the UI is being changed; otherwise, leave blank.

DECOMMISSIONED

FIELD LEGEND	RECORD POSITION(S)	ENTRY AND INSTRUCTIONS
Decimal Locator	(46)	The following table identifies the position of the decimal in the multiplication factor: 0-whole number (no decimal) 1-decimal before record position 50 2-decimal before record position 49 3-decimal before record position 48 4-decimal before record position 47
Multiplication	(47-50)	Enter the factor by which the old Factor quantity must be multiplied to convert to the new unit of issue.
Shelf-Life	51	Enter the new shelf-life code if the shelf-life code is being changed; otherwise, leave blank.
Controlled Inventory Item	52	Enter the new controlled inventory item code if the code is being changed; otherwise, leave blank.
Demilitarization	53	Enter the new demilitarization code if code is being changed; otherwise, leave blank.
Special Action/ Information for Identifying Repairability, Reclamation, Recoverability, etc.	54-55	Reserved for future DoD standardization. Present use to accommodate individual Component assigned codes.
Routing Identifier Code (Manager)	56-58	Enter the RIC of the manager.
Date (Transaction)	59-62	Enter last digit of the calendar year and ordinal day of the calendar year this transaction was prepared.
Multiuse	63-66	For intra-Component use, enter data prescribed by the Component. For inter-Component use, leave blank.
Routing Identifier Code (FROM)	67-69	Enter RIC of the activity preparing this transaction.

DECOMMISSIONED

FIELD LEGEND	RECORD POSITION(S)	ENTRY AND INSTRUCTIONS
Dual Use	70-73	
Date	(70-73)	For inter-Component use, enter the effective date (last digit of the calendar year and ordinal day of the calendar year of the catalog/stock list change when applicable; otherwise, leave blank. (See chapter 10.)
or		
Multiuse	(70-73)	For intra-Component use, enter data prescribed by the Component; otherwise, leave blank.
Multiuse	74-80	For intra-Component use, enter data prescribed by the Component. For inter-Component use, leave blank.

DECOMMISSIONED

AP.3.54. APPENDIX 3.54

LOGISTICS REASSIGNMENT STORAGE INFORMATION

FIELD LEGEND	RECORD POSITION(S)	ENTRY AND INSTRUCTIONS
Document Identifier Code	1-3	Enter DIC DZC.
Routing Identifier Code (TO)	4-6	Enter RIC of the activity to where this transaction is being forwarded.
Blank	7	Leave blank.
Stock or Part Number	8-22	Enter stock or part number of item being transferred.
Unit of Issue	23-24	Enter UI of item being transferred.
Quantity (Transfer)	25-29	Enter quantity being transferred to gaining item manager (GIM); otherwise, enter zeros.[1, 2]
Document Number	30-43	Perpetuate from the DEE/DEF transaction.
Suffix	44	Enter consecutive alpha code A through Z when assignment of suffix codes is necessary.[3]
Routing Identifier Code (Gaining)	45-47	Enter RIC of the GIM.
Multiuse	48-56	Enter data prescribed by the Component.
Project	57-59	Enter appropriate code if stocks are segregated and maintained by codes reflected in project code field: otherwise, leave blank.
Blank	60	Leave blank.
Date (Effective Transfer)	61-64	Enter ordinal date on which the logistics reassignment is effective.

[1] See Appendix AP3 - Formats Introduction, paragraph AP3.3.1.

[2] See Appendix AP3 - Formats Introduction, paragraph AP3.3.2.

[3] See Appendix AP3 - Formats Introduction, paragraph AP3.3.3.

DECOMMISSIONED

FIELD LEGEND	RECORD POSITION(S)	ENTRY AND INSTRUCTIONS
Blank	65-66	Leave blank.
Routing Identifier (FROM)	67-69	Enter RIC of activity preparing document.
Ownership/Purpose	70	Enter ownership/purpose code if prescribed by Component; otherwise, leave blank.
Supply Condition	71	Enter supply condition code of balance affected.
Management	72	Enter management code as prescribed by Component; otherwise, leave blank.
Multiuse	73-75	Enter data prescribed by the Component.
Quantity (Retention)	76-80	Enter quantity being retained by the losing item manager.

DECOMMISSIONED

AP3.55. APPENDIX 3.55

LOGISTICS REASSIGNMENT STORAGE INFORMATION REPLY

FIELD LEGEND	RECORD POSITION(S)	ENTRY AND INSTRUCTIONS
Document Identifier Code	1-3	Enter DIC DZD.
Routing Identifier Code (TO)	4-6	Enter RIC from record positions 67-69 of DIC DZC to which reply is being made or losing item manager (LIM) RIC.
Follow-up Indicator	7	LIM storage activity not in receipt of a DIC DZC, enter A (denoting follow-up) to provide available asset information to the LIM. Otherwise, leave blank.
Stock or Part Number	8-22	Perpetuate from DIC DZC.
Unit of Issue	23-24	Perpetuate from DIC DZC.
Quantity (Transfer)	25-29	Enter quantity which was available for transfer subject to the retention quantity contained in record positions 76-80 of DIC DZC.[1,2]
Document Number	30-43	Perpetuate from DIC DZC.
Suffix Code	44	Enter consecutive alpha codes A through Z when assignment of suffix codes are necessary.[3]
Routing Identifier Code (Gaining)	45-47	Perpetuate from DIC DZC.
Multiuse	48-56	Enter data prescribed by the Component.
Project Code	57-59	Perpetuate from DIC DZC.
Blank	60	Leave blank.
Date (Effective Transfer)	61-64	Perpetuate from DIC DZC.

[1] See Appendix AP3 - Formats Introduction, paragraph AP3.3.1.

[2] See Appendix AP3 - Formats Introduction, paragraph AP3.3.2.

[3] See Appendix AP3 - Formats Introduction, paragraph AP3.3.3.

DECOMMISSIONED

FIELD LEGEND	RECORD POSITION(S)	ENTRY AND INSTRUCTIONS
Blank	65-66	Leave blank.
Routing Identifier Code	67-69	Enter RIC of storage activity from which reply is being made.
Ownership/Purpose	70	Perpetuate from DIC DZC.
Supply Condition Code	71	Perpetuate from DIC DZC.
Management	72	Perpetuate from DIC DZC.
Multiuse	73-75	Enter data prescribed by the Component.
Quantity (Retention)	76-80	Enter the quantity being retained by the LIM.

DECOMMISSIONED

AP3.56. APPENDIX 3.56

ASSET STATUS REPORTING REQUEST

FIELD LEGEND	RECORD POSITION(S)	ENTRY AND INSTRUCTIONS
Document Identifier Code	1-3	Enter DIC DZE.
Routing Identifier Code (TO)	4-6	Enter RIC of the activity to which the request is submitted (see chapter 8).
Reporting	7	Enter the appropriate code from appendix AP2.9.
Stock or Part Number	8-22	Enter the stock or part number of item to be reported.
Date	23-26	Enter the ordinal date when required by the reporting code in record position 7. Always reflect dates for commencing, or change of reporting, under codes C, D, H, and J, as the first day of a month. Always reflect the date for termination of reporting (code E) as the last day of a month. When the code entered in record position 7 is M or P. this field will be left blank. When the code entered in record position 7 is N or Z, enter the date by which the one-time asset status report is required.
Blank	27-66	Leave blank.
Routing Identifier Code	67-69	Enter the appropriate RIC of the activity to which the asset status reports are to be submitted.
Multiuse	70-80	For intra-Component use, enter data prescribed by the Component. For inter-Component use, leave blank.

DECOMMISSIONED

AP3.57. APPENDIX 3.57

ASSET STATUS REPORTING (BASE, POST, CAMP, AND STATION LEVEL USE)

FIELD LEGEND	RECORD POSITION(S)	ENTRY AND INSTRUCTIONS
Document Identifier Code	1-3	Enter DIC DZF.
Routing Identifier Code (TO)	4-6	Enter the RIC of the activity to which this transaction is being forwarded.
Reporting	7	Enter code from appendix AP2.9 which indicates type of reporting being accomplished.
Stock or Part Number	8-22	Enter the stock or part number of item reported.
Unit of Issue	23-24	Enter the UI of item.
Multiuse	25-30	For intra-Component use, enter data prescribed by the Component. For inter-Component use, leave blank.
Routing Identifier Code	31-33	When rp 7 = N, enter RIC of the owning activity to which any resulting MILSTRIP DIC A4_ Lateral Redistribution Orders are to be sent; otherwise enter RIC of the activity preparing this transaction (FROM RIC).
Routing Identifier Code (Storage Activity)	34-36	Enter the RIC of storage activity at which item is stored, if different from record positions 31-33; otherwise, leave blank.
Date	37-40	Enter last digit of the calendar year and ordinal day of the calendar year which reflects assets as of close of business.

DECOMMISSIONED

FIELD LEGEND	RECORD POSITION(S)	ENTRY AND INSTRUCTIONS
Quantity (Requisitioning Objective)	41-46	When rp 7 = N, enter total system RO for RIC in rp 31-33; if multiple transactions with the same rp 31-33 RIC are generated for the same NSN, each shall reflect the same requisitioning objective.[1] If rp 7 does not equal N, enter requisitioning objective quantity established for item being reported, preceding significant digits with zeros; if quantity exceeds 999,999, enter overflow quantity in next transaction. Leave field blank in ensuing transactions when overflow quantity is not involved.
Quantity (Due-In)	47-52	Enter quantity of the item due-in, preceding significant digits with zeros. If quantity exceeds 999,999, enter overflow quantity in next transaction. Leave field blank in ensuing transactions when overflow quantity not involved. When rp 7 = N, this field may be left blank.
Multiuse	53	For intra-Component use, enter data prescribed by the Component. For inter-Component use, leave blank.
Multiuse	54	For intra-Component use, enter data prescribed by the Component. For inter-Component use, enter the purpose code of quantity on hand reported in rps 56-61, if required based on Service/Agency agreement; otherwise leave blank.
Supply Condition Code	55	Enter SCC of quantity on hand reported in record positions 56-61.

1For Air Force Secondary Inventory Control Activities (SICAs) which own their Services= wholesale and retail assets, only DIC DZFs with the same RIC in rps 31-33 for the same NSN, and 01 entry in rps 79-80 will contain the same SICA total system requisitioning objective. DIC DZFs with the SICA RIC in rp 31-33 without a 01 entry in rps 79-80 will contain the requisitioning objective for the RIC in rps 34-36.

DECOMMISSIONED

FIELD LEGEND	RECORD POSITION(S)	ENTRY AND INSTRUCTIONS
Quantity (On Hand)	56-61	When rp 7 = N, enter the quantity on-hand for the activity at which the materiel is stored, i.e., the quantity on-hand for the RIC in rps 31-33 (if no RIC is present in rps 34-36) or the quantity on-hand for the RIC in rps 34-36 if both RICs are present.[2] If rp 7 does not equal N, enter quantity on hand preceding significant digits with zeros. (Does not include reserved quantity entered in record positions 71-76.) If quantity exceeds 999,999, enter overflow quantity in next transaction. Leave field blank in ensuing transactions when overflow quantity not involved.
Multiuse	62	For intra-Component use, enter data prescribed by the Component. For inter-Component use, leave blank.
Multiuse	63	For intra-Component use, enter data prescribed by the Component. For inter-Component use, enter the purpose code of quantity on hand reported in rps 65-70, if required by Service/Agency agreement; otherwise leave blank.
Supply Condition Code	64	Enter SCC of quantity on hand reported in record positions 65-70.

[2] For all Service Secondary Inventory Control Activities (less Air Force): If both rps 31-33 and rps 34-36 contain RICs, then the recipient must add the on-hand quantity on all the DIC DZF transactions, for the reported NSN, that have the same RIC in rps 31-33. This aggregate on-hand quantity is then compared to the system requisitioning objective in rps 41-46 when making MILSTRIP Lateral Redistribution Order decisions using DoD Total Asset Visibility business rules.
For Air Force Secondary Inventory Control Activities: Both rps 31-33 and rps 34-36 will contain RICs. The recipient must add the quantity on-hand on all DZF transactions containing a "01" in rps 79-80, for the reported NSN, that have the same RIC in rps 31-33. This aggregate on-hand quantity is then compared to the system requisitioning objective contained in rp 41-46 when making Lateral Redistribution Order decisions using DoD Total Asset Visibility business rules.
For DZFs with only one RIC (rps 31-33) and for Air Force Secondary Inventory Control Activity DZFs with two RICs and "blanks" in rps 79-80, the on-hand quantity and requisitioning objective in the individual DZF are compared when making Lateral Redistribution Order decisions using DoD Total Asset Visibility business rules.

DECOMMISSIONED

FIELD LEGEND	RECORD POSITION(S)	ENTRY AND INSTRUCTIONS
Quantity (On Hand)	65-70	Enter quantity on hand, preceding significant digits with zeros. (Does not include reserved quantity entered in record positions 71-76.) If quantity exceeds 999,999, enter overflow quantity in next transaction. Leave field blank in ensuing transactions when overflow quantity not involved.
Quantity (Reserved)	71-76	Enter quantity reserved for special projects/programs, preceding significant digits with zeros. If quantity exceeds 999,999, enter overflow quantity in next transaction. Leave field blank in ensuing transactions when overflow quantity not involved.
Blank	77-78	Leave blank.
Number of Transactions	79-80	Enter total number of transactions being submitted for item identified in record positions 8-22 (precede significant digit with zero, when applicable). EXCEPTION: when rp 7 = N, leave blank for all Service SICAs except Air Force; for Air Force SICAs, enter a SICA wholesale/retail indicator as follows: 01 for SICA wholesale Blank for SICA retail

DECOMMISSIONED

AP3.58. APPENDIX 3.58

TRANSACTION REJECT

FIELD LEGEND	RECORD POSITION(S)	ENTRY AND INSTRUCTIONS
Document Identifier Code	1-3	Enter DIC DZG.
Routing Identifier Code (TO)	4-6	Enter RIC of the activity to which the transaction is being forwarded.
Other Fields	7-53	Perpetuate data from the incoming transaction being rejected.
Correct Manager's Routing Identifier Code	54-56	Enter RIC of correct manager, if known, when code AB is indicated in record positions 79-80; otherwise, leave blank.
Rejected Document Identification Code	57-59	Enter DIC from record positions 1-3 of the incoming transaction being rejected.
Other Fields	60-66	Perpetuate data from the incoming transaction being rejected.
Routing Identifier Code (FROM)	67-69	Enter RIC of the activity rejecting the document.
Other Fields	70-78	Perpetuate data from the incoming transaction being rejected.
Dual Use	79-80	
Reject Advice	(79-80)	Enter applicable advice code (see appendix AP2.8 of this manual).
or		
MILSTRIP Status	(79-80)	Enter applicable MILSTRIP status code (see MILSTRIP).

DECOMMISSIONED

AP3.59. APPENDIX 3.59

LOCATION RECONCILIATION REQUEST

FIELD LEGEND	RECORD POSITION(S)	ENTRY AND INSTRUCTIONS
Document Identifier Code	1-3	Enter DIC DZH.
Routing Identifier Code (TO)	4-6	Enter RIC of the Inventory Control Point to which this transaction is being forwarded.
Type of Location Reconciliation Request	7	Enter type of location reconciliation request code which indicates the type of reporting being accomplished.
Stock or Part Number	8-22	Enter stock or part number of item being requested for reconciliation.
Unit of Issue	23-24	Enter UI of item.
Quantity	25-34	Enter quantity, preceding significant digits with zeros.
Multiuse	35	For intra-Component use, enter the data prescribed by the Component. For inter-Component use, leave blank.
Date Cutoff	36-39	Enter mutually agreed upon cutoff date (last digit of the calendar year and ordinal day of the calendar year; e.g., 6253 is 10 Sep 86) for location reconciliation.
Shelf-Life	40	Enter shelf-life code of the item.
Controlled Inventory Item	41	Enter controlled inventory item code applicable to the item.
Manager/Owner	42	Enter numeric 1 if activity in record Identifier positions 4-6 is the Integrated Materiel Manager (IMM) or numeric 2 if the activity is an owner but not the IMM.[1]
Blank	43	Leave blank.

[1] May be used intra-Component or inter-Component when agreed to by the Components involved.

DECOMMISSIONED

FIELD LEGEND	RECORD POSITION(S)	ENTRY AND INSTRUCTIONS
Transaction Lot/Number	44-46	Enter the lot/segment number of the Segment transactions being reconciled; otherwise, leave blank.
Blank	47-59	Leave blank.
Consecutive Transaction Number	60-66	Enter consecutive number beginning with 0000001 in the first transaction to identify each transaction in the reconciliation.
Routing Identifier Code (FROM)	67-69	Enter RIC of the storage activity preparing the transaction.
Ownership/Purpose	70	Enter ownership or purpose code if assets are segregated physically or on the storage activity record; otherwise leave blank.[2]
Supply Condition	71	Enter SCC of item being reconciled.
Inventory Category	72	Enter inventory category code, if prescribed by Component managing the item; otherwise, leave blank.
Blank	73-75	Leave blank.
Multiuse	76-78	For intra-Component use, enter data prescribed by the Component. For inter-Component use, leave blank.
Dual Use	79-80	
Multiuse	(79-80)	For intra-Component use, enter data prescribed by the Component. For inter-Component use, leave blank.
or		
Subsistence Type of Pack	(79)	For Subsistence Items Only: Enter subsistence type of pack code (see MILSTRIP) for the item.
Blank	(80)	For Subsistence Items Only: Leave blank.

[2] May be used intra-Component or inter-Component when agreed to by the Components involved.

DECOMMISSIONED

AP3.60. APPENDIX 3.60

TRANSACTION HISTORY REQUEST[1]

FIELD LEGEND	RECORD POSITION(S)	ENTRY AND INSTRUCTIONS
Document Identifier Code	1-3	Enter DIC DZJ.
Routing Identifier Code (TO)	4-6	Enter RIC of the storage activity to which the request is being forwarded.
Type of Physical Inventory/Transaction History	7	Enter the applicable type of physical inventory/transaction history code.
Stock or Part Number	8-22	Enter stock or part number of the item for the history/balance being requested.
Unit of Issue	23-24	Enter UI of item.
Transaction History Timeframe	25-31	Enter data specifying the period timeframe for which transaction history is being requested.
	(25-28)	Enter transaction history start date.
	(29-31)	Enter the total number of prior days transaction history required.
Blank	32-53	Leave blank.
Distribution	54-56	Enter distribution code if stocks are segregated and maintained by codes reflected in distribution field; otherwise, leave blank.

[1] May be used intra-Component or inter-Component when agreed to by the Components involved.

DECOMMISSIONED

FIELD LEGEND	RECORD POSITION(S)	ENTRY AND INSTRUCTIONS
Lot/Segment Number	57-59	Enter the lot/segment number for controlling the inventory/reconciliation; otherwise, leave blank.
Type of Media	60	Enter the code which identifies the transaction history transmission media (see appendix AP2.15); otherwise, leave blank.
Blank	61-66	Leave blank.
Routing Identifier Code (FROM)	67-69	Enter RIC of the activity from which the request is being forwarded.
Ownership/Purpose	70	Enter applicable ownership/purpose code for the history/balance requested; otherwise, leave blank.
Supply Condition	71	Enter applicable SCC for the history/ balance requested; otherwise, leave blank.
Blank	72	Leave blank.
Day of Year (Transaction)	73-76	Enter the ordinal date of the calendar year on which the transaction is prepared.
Blank	77-80	Leave blank.

DECOMMISSIONED

AP3.61. APPENDIX 3.61

TRANSACTION HISTORY TRANSMITTAL[1]

FIELD LEGEND	RECORD POSITION(S)	ENTRY AND INSTRUCTIONS
Document Identifier Code	1-3	Enter DIC DZK.
Routing Identifier Code (TO)	4-6	Enter RIC of the activity to which the transaction is being forwarded.
Type of Physical Inventory/Transaction History	7	Perpetuate from the DIC DZJ Transaction History Request; otherwise, enter code W for automatic submission of transaction history.
Other Fields	8-29	Perpetuate from source document.[2]
Document Number	30-43	When record position 7 of the DIC DZJ request is W and the storage activity has no transactions for the stock or part number requested for the dates specified in record positions 25-31, but transactions are available since the date of last location reconciliation, 8-fill this field; when no transactions are available for the dates specified or since the date of last reconciliation, 9-fill this field. When record position 7 is X and the storage activity has no transactions for the dates specified, 9-fill this field; otherwise, perpetuate from the source document.
Other Fields	44-50	Perpetuate from source document.
Blank	51	Leave blank.
Fund	52-53	Perpetuate from source document.
Source Document Identifier Code	54-56	Enter DIC from record positions 1-3 of the source document.

[1] May be used intra-Component or inter-Component when agreed to by the Components involved.

[2] All references to the source document relate to the document on the storage activity transaction history file; e.g., D4_, D6_, D7_, D8_, D9_.

DECOMMISSIONED

FIELD LEGEND	RECORD POSITION(S)	ENTRY AND INSTRUCTIONS
Lot/Segment Number	57-59	Enter the lot/segment number for controlling the inventory/reconciliation; otherwise, leave blank.
Contract Shipment Number	60-66	Perpetuate from source document.
Routing Identifier Code (FROM)	67-69	Enter RIC of the activity from which the transaction is being forwarded.
Other Fields	70	Perpetuate from source document.
Supply Condition	71	When record positions 30-43 of the DIC DZK are 8- or 9-filled, enter the applicableSCC; otherwise perpetuate from the source document.
Other fields	72	Perpetuate from the source document.
Ordinal Date	73-76	Enter the date on which the source document was entered on the storage activity record.
Blank	77-80	Leave blank.

DECOMMISSIONED

AP3.62. APPENDIX 3.62

END OF DAY TRANSACTION COUNT

FIELD LEGEND	RECORD POSITION(S)	ENTRY AND INSTRUCTIONS
Document Identifier Code	1-3	Enter DIC DZM.
Routing Identifier Code (TO)	4-6	Enter RIC identifying the owner/manager to which the transaction is being forwarded.
Type of Accountable Transaction Count	7	Enter 1 to identify the number of transactions included in this transmission. or Enter 2 to identify the individual balance affecting transaction.
Blank	8-27	Leave blank.
Accountable Transaction Document Identifier Code	28-29	Enter the first two positions of the balance affecting transactions (D4, D6, D7, D8, D9, DA, DZ). Leave blank if record position 7 is equal to 1.
Accountable Transaction Count	30	Enter the number of transactions included in this transmission. Leave blank if record position 7 is equal to 2.
Blank	31-37	Leave blank.
Number of Balance Affecting Transactions	38-43	Enter the daily volume of balance affecting transactions applicable to the reported DIC in record position 28-29. Leave blank if record position 7 is equal to 1.
Blank	44-66	Leave blank.
Routing Identifier Code (FROM)	67-69	Enter the RIC identifying the storage activity preparing the transaction.

DECOMMISSIONED

FIELD LEGEND	RECORD POSITION(S)	ENTRY AND INSTRUCTIONS
Date (Transaction)	70-73	Enter the ordinal day on which the transaction took place.
Blank	74-80	Leave blank.

DECOMMISSIONED

AP3.63. APPENDIX 3.63

LOCATION RECONCILIATION NOTIFICATION

FIELD LEGEND	RECORD POSITION(S)	ENTRY AND INSTRUCTIONS
Document Identifier Code	1-3	Enter DIC DZN.
Routing Identifier Code (TO)	4-6	Enter RIC identifying the owner/manager to which the transaction is being forwarded.
Type of Location Reconciliation Request	7	Enter code from Appendix AP2.23 identifying Type of Location Reconciliation Request.
Number of DIC DZH Transactions to be Transmitted	8-14	Actual number of DIC DZH requests to be transmitted, e.g., 0000151.
Date (Cutoff)	15-18	Enter the date for location reconciliation. The last digit of the calendar is entered in record position 15 and the day of the year is entered in record positions 16-18; e.g., 2027 is Jan 27, 2002.
Routing Identifier Code (FROM)	19-21	Enter RIC identifying the storage activity preparing the transaction.
Type of Media	22	Enter type of media code from Appendix AP2.15 identifying medium used to transmit the transactions.
Blank	23-80	Leave blank.

DECOMMISSIONED

AP3.64. APPENDIX 3.64

LOCATION RECONCILIATION HISTORY NOTIFICATION

FIELD LEGEND	RECORD POSITION(S)	ENTRY AND INSTRUCTIONS
Document Identifier Code	1-3	Enter DIC DZP.
Routing Identifier Code (TO)	4-6	Enter the RIC identifying the owner/manager to which the transaction is being forwarded.
Type of Location Reconciliation Request	7	Enter code from Appendix AP2.23 identifying Type of Location Reconciliation Request.
Number of DIC DZK Transactions to be Transmitted	8-14	Actual number of DIC DZK requests to be transmitted, e.g., 0000151.
Date (Cutoff)	15-18	Enter the date for location reconciliation. The last digit of the calendar is entered in record position 15 and the day of the year is entered in record positions 16-18; e.g., 2029 is Jan 29, 2002.
Routing Identifier Code (FROM)	19-21	Enter the RIC identifying the storage activity preparing the transaction.
Type of Media	22	Enter type of media code from Appendix AP2.15 identifying medium used to transmit the transactions.
Blank	23-80	Leave blank.

DECOMMISSIONED

AP4. APPENDIX 4

TIME LIMITS INDEX

APPENDIX	TITLE
AP4.1	Materiel Receipt Acknowledgment Time Limits

DECOMMISSIONED

AP4.1. APPENDIX 4.1

MATERIEL RECEIPT ACKNOWLEDGMENT TIME LIMITS[1]

AP4.1.1. Time Limits for Reporting Activities:[2]

ACTION	TIME LIMIT
U.S. Forces Send MRA	* 5 ***business*** days from date materiel received, and:
	❑ ***12*** calendar days from the DIC AS_ date shipped field entry (CONUS destination) for nonreceipt;
	❑ ***29*** calendar days from the DIC AS_ date shipped field entry (***OCONUS*** destination) for nonreceipt ***for Transportation Category 1 and 2;***
	or
	❑ ***76 calendar days from the DIC AS_ date shipped filed entry (OCONUS destination) for nonreceipt for Transportation Category 3.***
ILCOs Send MRA	* 120 calendar days from the DIC ASH ***(Pseudo Shipment Status for Unconfirmed Materiel Release Orders)*** date shipped field entry for security assistance shipments
Send MRA in Reply to Follow-Up	* ***10*** calendar days from transaction day in DIC DRF follow-up
* Means take the action **before** the time limit is reached. ❑ Means take the action **when** the time limit is reached.	

[1] ***Refer to ADC 1114. Staggered implementation.***
[2] These requirements and timeframes are independent from prescribed shipment tracing and discrepancy/deficiency reporting requirements and timeframes to which the receiving facility must also adhere.

DECOMMISSIONED

AP4.1.2. Time Limits for ICPs/DLA Disposition Services:

The Time Limits below for an MRA Follow-up reflect the TDD timeframes, which include the transaction processing time, and also allow time for processing a Non-Receipt Materiel Receipt Acknowledgement.

ACTION	**TIME LIMIT**[3]
Follow-Up for Delinquent MRA	❑ ***17*** calendar days from the date shipped field entry in the MRC or DIC ASH Shipment Status for U.S. Forces shipments (CONUS destination). ❑ ***34 calendar days from the date shipped field entry in the MRC or DIC ASH Shipment Status for U.S. Forces shipments (OCONUS destination) for Transportation Category 1 and 2*** ❑ ***81*** calendar days from the date shipped field entry in the MRC or DIC ASH Shipment Status for U.S. Forces shipments (***OCONUS*** destination) ***for Transportation Category 3*** ❑ 135 calendar days from the date shipped field entry in the DIC ASH Shipment Status for security assistance shipments.

❑ Means take the action when the time limit is reached.

DECOMMISSIONED

[3] ***Refer to ADC 1114***

AP5. APPENDIX 5

Business Rules

APPENDIX	TITLE
AP5.1	Materiel Receipt Acknowledgment Report Business Rules

DECOMMISSIONED

AP5.1. APPENDIX 5.1

MATERIEL RECEIPT ACKNOWLEDGMENT REPORT BUSINESS RULES

AP5.1.1. Materiel Receipt Acknowledgement Report – Business Rules

AP5.1.2. Background

AP5.1.2.1. MRA reports show shipments and the percentage of shipments for which the DAAS receives and does not receive the associated MRA transactions. Qualifying Shipments included in the report are determined by the date released to carrier (recorded at DLA Transaction Services) plus ***25*** calendar days to accommodate the ***17*** calendar days MRA reporting period and the ***10*** calendar days MRA follow-up response timeframes (if CONUS); ***or plus 43 calendar days to accommodate the 34 calendar days MRA reporting period and the 10 calendar days MRA follow-up response timeframe (if OCONUS – Transportation Category 1 or 2);*** or plus ***90*** calendar days to accommodate the ***81*** calendar days MRA reporting period and the ***10*** calendar days MRA follow-up response timeframe (if OCONUS ***– Transportation Category 3***).[1] Security assistance program requisitions are not captured for inclusion in LMARS or MRA Reports based on the Security Cooperation Implementing Agency code in the first position of the document number.

AP5.1.2.2. The MRA report is created at the end of each month to reflect the MRA transactions as received/not received in the preceding month. Receipt of an MRA citing Discrepancy Code B or F updates the Logistics Metrics Analysis Reporting System (LMARS) reports to reflect the current status of MRA transactions received. The MRA Reports are created monthly and reflect the MRA data at the end of the month and will not be adjusted retroactively when an MRA is submitted following receipt of materiel after an MRA citing Discrepancy Indicator Code B or F is received.

AP5.1.3. TRANSACTIONS

AP5.1.3.1. Transactions identified in the MRA Business Rules by DLMS Transaction and Legacy Document Identifier Code (DIC)

AP5.1.3.1.1. The Requisition transaction is identified by the DLMS 511R by beginning segment (1/BR02/020 Code A0). This transaction provides the

[1] Per DLM 4000.25-2, Chapter 6, the reporting period is defined as ***17*** calendar days for CONUS***; 34 calendar days for OCONUS Transportation Category 1 and 2 shipments; and 81*** calendar days for OCONUS ***Transportation Category 3*** shipments. The follow-up response timeframe for both is ***10*** days. ***Refer to ADC 1114.***

DECOMMISSIONED

functionality of MILSTRIP legacy Document Identifier Codes (DIC) A01, A02, A04, A05, A07, A0A, A0B, A0D, and A0E.

AP5.1.3.1.2. The Requisition Follow-up transaction (process as requisition if original requisition not received) is identified by the DLMS 869F by the beginning segment (1/BSI08/020 Code IN). This transaction provides the functionality of MILSTRIP legacy DIC AT1, AT2, AT4, AT5, AT7, ATA, ATB, ATD and ATE.

AP5.1.3.1.3. The Requisition Modification transaction (process as requisition if original document not received) is identified by the DLMS 511M by beginning segment (1/BR02/020 Code AM). This transaction provides the functionality of MILSTRIP legacy DIC AM1, AM2, AM4, AM5, AMA, AMB, AMD, and AME.

AP5.1.3.1.4. The Passing Order transaction is identified by the DLMS 511R by beginning segment (1/BR02/020 Code BM). This transaction provides the functionality of MILSTRIP legacy DIC A31, A32, A34, A35, A37, A3A, A3B, A3D, and A3E.

AP5.1.3.1.5. The Referral Order transaction is identified by the DLMS 511R by beginning segment (1/BR02/020 Code BN). This transaction provides the functionality of MILSTRIP legacy DIC A41, A42, A44, A45, A47, A4A, A4B, A4D, and A4E. The exception is where Distribution Code 2 or 3 is present to indicate the transaction is; 2 – lateral redistribution of consumable, or 3 – repairable assets.

AP5.1.3.2. Service Specific Transactions

AP5.1.3.2.1. The Requisition Image transaction is identified by the DLMS 511R by beginning segment (1/BR02/020 Code A0 or BN and 1/BR06/020 Code FI). This transaction provides the functionality of DLA, Air Force, and GSA unique legacy DIC CH1 and CHA. This transaction is used where the original transaction has bypassed the normal DAAS transaction flow.

AP5.1.3.2.2. The DLA post-post issue from forward stock at recruit training centers is identified by the DLMS 867I by beginning segment (1/BPT04/20 Code 01). This transaction provides the functionality of MILSTRAP legacy DIC D7_.

AP5.1.3.2.3. The Image of an Activated Prepositioned Requisition (Army) is identified by the DLMS 511R by beginning segment (1/BR02/020 Code A0 and 1/BR06/020 Code FI). This transaction provides the functionality of Army unique transaction DIC BE9 (Image of an Activated Pre–Positioned Requisition). This transaction is created by the Army National Inventory Control Point/Service Item Control Center (NICP/SICC) at the same time a pre-positioned requisition in support of Operation Plans, or mobilization station/training base installation requirements is released. The transaction is forwarded to the requisitioner (routed by DAAS), and is

DECOMMISSIONED

used by the requisitioner to establish a due-in record for receipt processing of materiel issued by the NICP/SICC from processing of a pre-positioned requisition.[2]

AP5.1.3.3. Original Source Transaction Is an equivalent A5_Materiel Release Order (MRO)

AP5.1.3.3.1. The MRO is identified by the DLMS 940R by the shipping order identification segment (1/W0506/0200 Code NA). This transaction provides the functionality of MILSTRIP legacy DIC A51, A52, A54, A55, A57, A5A, A5B A5D, and A5E.

AP5.1.3.3.2. The Lateral Redistribution Order is identified by the DLMS 940R by the shipping order identification segment (1/W0506/0200 Code NI and 1/W0507/0200 Code RG). This transaction provides the functionality of MILSTRIP legacy DIC A41, A42, A44, A45, A47, A4A, A4B, A4D, and A4E with Distribution Code 2 or 3 present to indicate the transaction is a lateral redistribution of consumable or repair assets.

AP5.1.3.3.3. The DLA Post-Post Directed Material Release Order (MRO) (Requisition) is identified by the DLMS 511R by beginning segment (1/BR02/020 Code A0 and 1/BR06/020 Code J). This transaction provides the functionality of the DLA unique transaction C0A/C01).

AP5.1.3.3.4. The DLA Post-Post Directed MRO (Referral) is identified by the DLMS 511R by beginning segment (1/BR02/020 Code BN and 1/BR06/020 Code J). This transaction provides the functionality of the DLA unique transaction CQA/CQ1).

AP5.1.3.3.5. The Army Offline MRO Image is identified by the DLMS 940R by the beginning segment (1/W0506/0200 Code NA, and 1/W0507/0200 Code FI). This transaction provides the functionality of the Army unique transaction B99.

AP5.1.3.3.6. Intra Navy Issue (MRO) is identified by the DLMS 940R by the beginning segment (1/W0506/0200 Code NA). This transaction provides the functionality of the Intra Navy use of MILSTRIP DIC A4. The Intra Navy A4_ does not have a Distribution Code of 2 or 3[3] however it is treated as an MRO. The other transaction used in the Navy Issue (MRO) scenario is identified by the DLMS 867I by the beginning segment (1/BPT04/20 Code 01). This transaction provides the

[2] The Army advised that with the transition to Army LMP, this functionality is not currently in use, but the DAAS processing rules should be retained for potential future use.

[3] Standard A4_ transaction with a Distribution Code = 2 or 3 is treated as a lateral redistribution order. Navy A4_ is treating this A4_ as an MRO and not a requisition, thus a special rule is required so LOTS can flag appropriately. The internal rule in LOTS for categorizing these D7s is: If there is no other requisition DIC equivalent as defined in decision blocks 2 and 3, then flag the D7 as a requisition equivalent; if there is a requisition equivalent, but no traditional MRO, then treat the D7 as an MRO; if there is a requisition equivalent and MRO equivalent, but no shipment status, then treat the D7 as shipment. Summary: Navy – No Shipment; D7_ is a shipment; No MRO, D7_ is an MRO; No Reqn, D7_ is a Requisition.

DECOMMISSIONED

functionality of the Intra Navy use of MILSTRIP legacy DIC D7_. These two transactions are primarily from Navy Enterprise Resources Planning (ERP) to Commercial Asset Visibility (CAV) sites to issue A condition materiel from a CAV site.

AP5.1.3.3.7. Air Force Redistribution Order (RDO) is identified by the DLMS 940R by the beginning segment (1/W0506/0200 Code NI). This transaction provides the functionally of the MILSTRIP legacy A2_. This Air Force RDO is generated only for AF wholesale (owned) assets that are being shipped to another DSS storage site or being sent to an Air Force site for storage. If no record of the RDO (no shipment suspense or RDO/Referral suspense record), then the Air Force will use an RDO Follow-Up identified by the DLMS 940R by the beginning segment (1/W0506/0200 Code NI and 1/W0507/0200 Code 82). This transaction provides the functionality of the Air Force Unique BF7 transaction. The Air Force system will reformat BF7 as an A2_ and either ship or create a B7_ (Denial). For issues to depot maintenance, the A5_ is sent to DSS.[4]

AP5.1.4. MRA Business Rules derived from the MRA Decision Tree. The following list identifies the decision blocks and key transactions and business rules used to identify the presence of a requisition or MRO type transactions to determine MRA Report eligibility. The decision blocks identify transactions unique to Component specific processes. Figure AP5.1. F1 is a graphical version of the MRA Decision Tree.

Decision Block 1. Is the Source of Supply a wholesale ICP? There must be a Wholesale ICP in the To_RIC of the Requisition or the From_RIC of the MRO.[5] The authoritative list of wholesale ICPs is found on the LMARS master data record, available on the DLMS Website.

a. If No, terminate MRA decision tree (No MRA Required)

b. If Yes, proceed to Decision Block 2

Decision Block 2. Is the original source transaction a requisition, requisition modification, or requisition follow-up transaction? This business rule applies to all Services/Agencies.

a. If Yes, proceed to Decision Block 6 to determine if there is an associated shipment status from a wholesale ICP. Note: If there is no associated shipment status, there is no MRA tracking for that transaction.

b. If No, proceed to Decision Block 3

[4] Some of the Air Force A2_, BF7 process was identified in ADC 405 to support ECSS development.
[5] DLA Transaction Services records the ICP (To RIC) for requisition type transaction, passing, referral and redistribution order transactions. When an MRO type transaction is received, the ICP is re-recorded and the From RIC is used. If and MRO is received by DLA Transaction Services, unless they receive a denial, the recorded ICP is never changed. A denial and new MRO will change the ICP.

DECOMMISSIONED

Decision Block 3. Is the original source transaction a passing order or referral order, where the Distribution Code does not equal 2 or 3 in the first position?[6] This business rule applies to all Services/Agencies.

a. If Yes, proceed to Decision Block 6 to determine if there is an associated shipment status from a wholesale ICP

b. If No, proceed to Decision Block 4

Decision Block 4. Is the original source transaction one of the following Service/Agency-specific transaction types? These transactions are functioning similar to a requisition.

a. Army: Activated Prepositioned Requisition citing Service/Agency Code A, C or W in the first position of the document number

b. DLA: Requisition Image CONUS or OCONUS?

c. DLA: Post-Post issues (D7_) from forward stock at recruit training centers?

d. GSA: CH1, CHA (image transactions)?

i. If Yes, proceed to Decision Block 6 to determine if there is an associated shipment status from a wholesale ICP

ii. If No, proceed to Decision Block 5

Decision Block 5. Is the original source transaction an MRO or equivalent transaction?

a. All Services/Agencies: MRO or Lateral Redistribution Order citing Distribution Code 2 or 3 in the first position

b. DLA ICPs: Post-Post Directed MRO (Requisition)[7]

c. Army: Offline MRO Image

d. Navy: Intra-Navy Issue (MRO)

e. Air Force: RDO and RDO Follow-Up [8]

---

[6] Distribution Code:
2 – For use by IMMs to identify transactions associated with lateral redistribution of DoD consumable assets.
3 – For use by IMMs to identify transactions associated with lateral redistribution of DoD reparable assets.

[7] DLA will not generate an A5_ unless it is for a customer requisition.

[8] Air Force BF7 was only used between D035A and SBSS (ILS-S and base retail). It is an RDO follow-up to the shipping activity. Air Force plans to continue using A2_ and has no plan to convert to A5_.

DECOMMISSIONED

i. If Yes, proceed to Decision Block 6 to determine if there is an associated shipment status from a wholesale ICP

ii. If No, terminate MRA decision tree (No MRA Required)

Decision Block 6. Is there a shipment status from a Wholesale ICP? The authoritative list of wholesale ICPs is found on the LMARS master data record, available on the DLMS Website.

a. If No, terminate MRA decision tree (No MRA Required)

b. If Yes, proceed to Decision Block 7 to determine if any additional MRA exclusions apply

Decision Block 7. Do any of the following exclusions apply?

a. Requisition DoDAAC or the ship-to DoDAAC is GSA or FEDSTRIP

b. Security Cooperation Implementing Agency code B, D, I, K, P or T in the first position of the document number

c. DoDAAC in document number begins with HX

d. Distribution Code is 9 in first position indicating the requirement is for DLA Disposition Services

e. Non-ICP/IMM Directed Inter-Service Lateral Redistributions. ADC 1062 established procedures to support Non-ICP/IMM Directed Inter-Service Lateral Redistributions.[9]

i. If No, proceed to Decision Block 8 to determine if a follow-up for delinquent MRA was sent by the wholesale ICP

ii. If Yes, terminate MRA decision tree (No MRA Required)

Decision Block 8. Did the ICP generate a follow-up for delinquent MRA transaction (DRF) within the required time limit?[10]

a. If Yes, track for Receipt of MRA Transaction

b. If No, No MRA Tracking required

DECOMMISSIONED

[9] See ADC 1062 – Non-Inventory Control Point/Integrated Materiel Manager (ICP/IMM)-Directed Inter-Service Lateral Support via Retail Level Passing Order.
[10] See ADC 1087 – Revise Materiel Receipt Acknowledgement (MRA) Report Selection Criteria to Reflect the MRA Process Exclusion for Receipt Transaction Reporting.

AP5.1.5. Requirements for Generating MRA Reports

AP5.1.5.1. Data Included in Reports

AP5.1.5.1.1. The initial rule for reports that must be met is the document numbers that yielded the requirement for MRA Tracking are based on the business rules identified in the MRA Decision tree (Enclosure 3).

AP5.1.5.1.2. If Signal Code = J, K, L or M, then the Supplementary Address (SUPPADD) is considered the Ship-To DoDAAC. If signal Code = A, B, C, or D, then the activity address code in the document number is the Ship-To DoDAAC.

AP5.1.5.1.3. Parsing the data by Service/Agency is determined by the Service/Agency code in the first position of the document number.
Source: LMARS Table H – Service and/or Report Affiliation, available on the PMPRC Page of the DLMS Website.

AP5.1.4.1.4. Location (CONUS/OCONUS) is determined by the Ship-To DoDAAC. The CONUS/OCONUS is obtained from the Combatant Command (COCOM) designation in the DoDAAC file and stored in the LMARS/Logistics Response Time (LRT) file.

AP5.1.5.1.5. Direct Vendor Delivery (DVD). DVD is identified one of two ways:

AP5.1.5.1.5.1. Supply Status DLMS 870S beginning segment (1/BSR01/20 Code 5). This transaction provides the functionality of MILSTRIP legacy DIC AB1, AB2, AB3, and AB8.

AP5.1.5.1.5.2. Supply Status DLMS 870S beginning segment (1/BSR01/20 Code 4 and logistics qualifier (2/LQ01/330 Code 81) citing Status Code BV or BZ. This transaction provides the functionality of MILSTRIP legacy DIC AE1, AE2, AE3, AE8, AE9, AEA, AEB, AED, and AEE.

AP5.1.5.1.6. Dollar Value is determined by multiplying the unit price on the Source of Supply field by the quantity in the requisition.

AP5.1.5.1.7. Suffixed document numbers are treated as individual requisitions and MRA is applied using the 15 position document number, if present. If no match, a match is made on the 14-position document number and quantity.

AP5.1.5.1.8. Split/Partial Shipments

AP5.1.5.1.8.1. Existing Business Rule. Split Shipments at the distribution center (multiple TCNs), the first receipt will be counted as the receipt.

DECOMMISSIONED

AP5.1.5.1.8.2. Revised Business Rule. DLM 4000.25, Volume 2, C10.2.6. Acknowledgement of Split or Partial Shipments. When a shipped line item (requisition document number and suffix code) is consigned as a split or partial shipment, submit an MRA for the shipment segments as they are received. The split or partial shipment codes are part of the transportation control number (TCN) structure in accordance with DTR 4500.9-R, Defense Transportation Regulation. Accordingly, reporting activities must include the TCN in the MRA transaction when it is available (ADC 247). If the total quantity for the shipped line item is not received by the due-in date, report the missing quantity, citing Discrepancy Indicator Code F, in accordance with the guidance in the MRA transaction.

AP5.1.5.2. Categories of Reports. Existing DLA Transaction Services documentation requires update to remove descriptions for reports that were removed by previous ADCs. (MRA04 (ADC 1086 (Reference 3.h.)), MRA05, MRA06, and MRA31 (ADC 482).

AP5.1.5.3. Invalid, Y-Series, or clear-text exception Ship-To. Existing DAAS edits should prevent successful processing of transactions containing invalid or Y-Series ship-to values. However, if successfully processed, these shipments will be counted against the requisitioner's DoDAAC (ADC 482).[11] If no ship-to DoDAAC is associated with the exception address, these shipments will be counted against the requisitioner's DoDAAC.

AP5.1.6. Figure AP5.1.F1 shows a graphic representation of the MRA Report business rules identified in the previous sections.

DECOMMISSIONED

[11] Existing requisition edits are addressed in MILSTRIP Chapter 3, Table C3.T2, Requisition Processing and Related Actions, and the DoDAAC authority code edits identified in MILSTRIP C.2.28.11, Table C2.T1. DoDAAC Authority Codes.
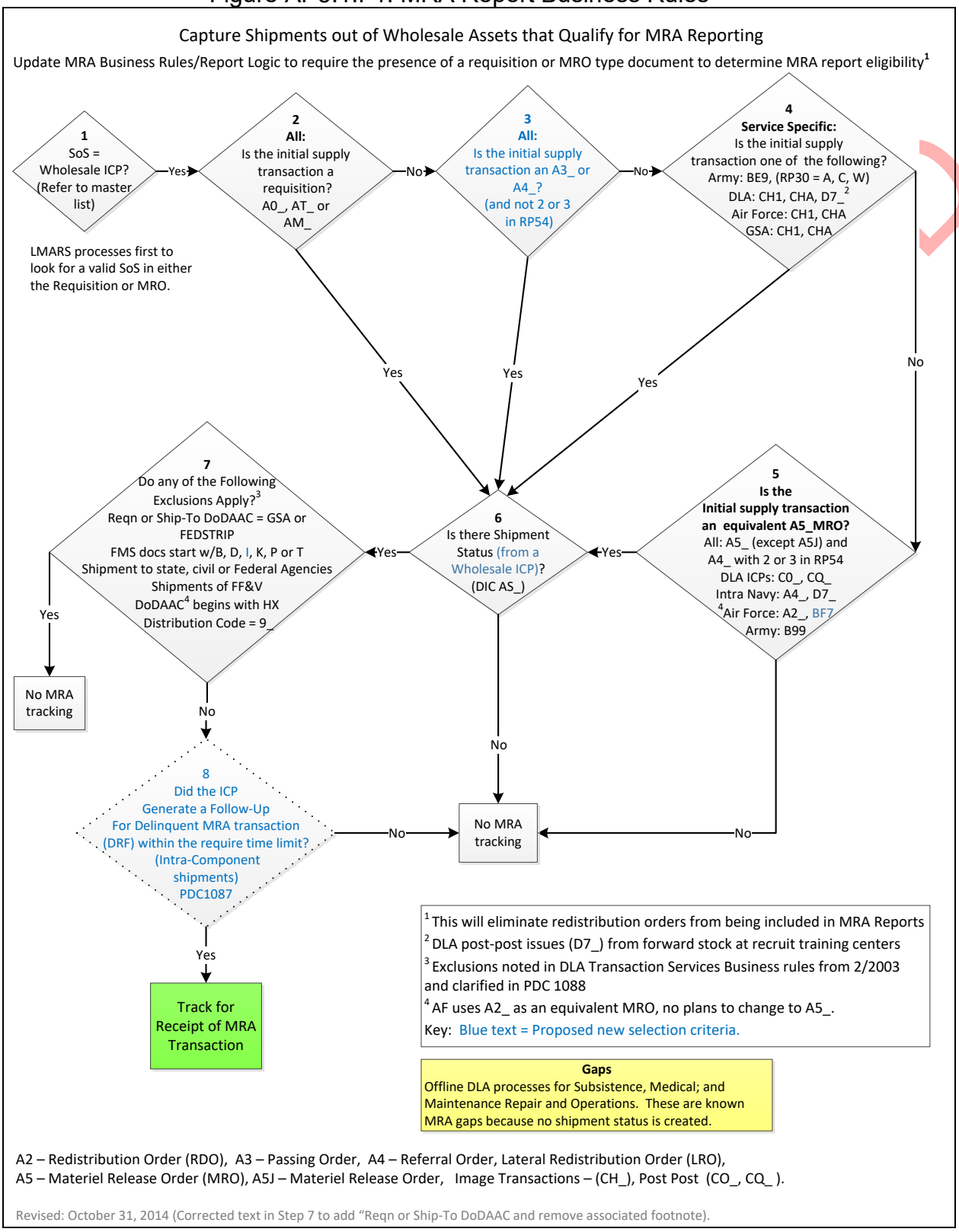
Figure AP5.1.F1. MRA Report Business Rules